JOURNAL
GRAND LODGE OF ILLINOIS
1921

THE UNIVERSITY
OF ILLINOIS
LIBRARY
366.3
Il6
1921

THE LIBRARY
OF THE
UNIVERSITY OF ILLINOIS

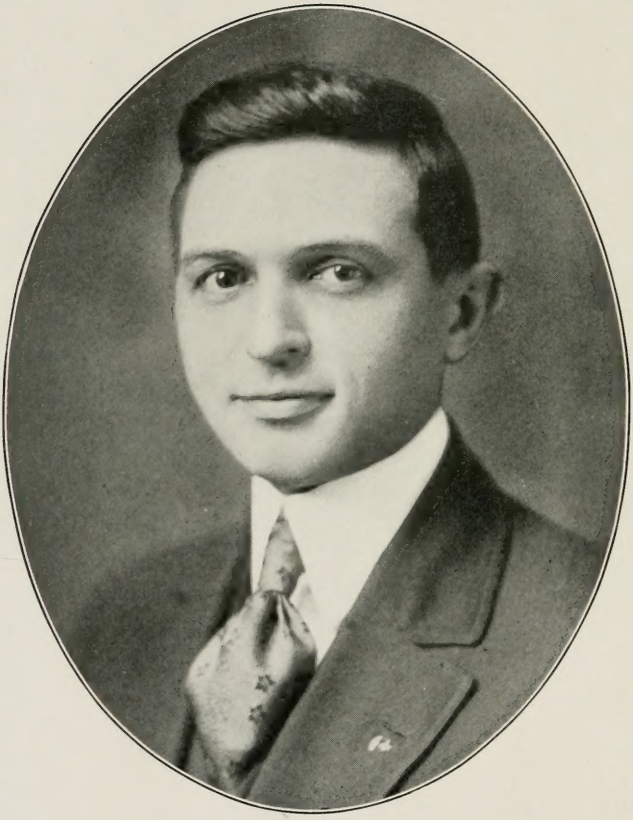

A. L. Yantis.

Grand Master,
Shelbyville, Ill.

PROCEEDINGS

OF THE

GRAND LODGE

Independent Order of Odd Fellows

OF THE

STATE OF ILLINOIS

The Eighty-Fourth Annual Session held at Springfield, Oct. 18, 19, 20, 1921.

SPRINGFIELD:
Published by the Grand Lodge
1921

LIBRARY
UNIVERSITY OF ILLINOIS
URBANA

LIBRARY
UNIVERSITY OF ILLINOIS
URBANA

366.3
Il 6
1921
Stacks
LIBRARY
UNIVERSITY OF ILLINOIS
URBANA
6 Je 24 Smalley
19 My 24 Dup. 3 v. 84 1921 Cont.

JOURNAL OF PROCEEDINGS

OF THE

EIGHTY-FOURTH ANNUAL SESSION

OF THE

Grand Lodge of State of Illinois

OF THE

Independent Order of Odd Fellows

ILLINOIS STATE ARMORY, SPRINGFIELD,
October 18, 1921, 3 o'clock P. M.

THE GRAND LODGE OF THE STATE OF ILLINOIS OF THE INDEPENDENT ORDER OF ODD FELLOWS was called to order by Grand Master C. A. Robbins.

Upon call of roll, Grand Officers were found present as follows:

C. A. ROBBINS ..... Grand Master
A. L. YANTIS ..... Deputy Grand Master
JOHN B. PHILLIPS ..... Grand Warden
JOHN H. SIKES ..... Grand Secretary
MELVIN P. BERRY, P.G.M. ..... Grand Treasurer
JAMES EWING DAVIS, P.G.M. ..... Grand Representative
JOHN W. BIRNEY, P.G.M. ..... Grand Representative
REV. J. W. FERRIS ..... Grand Chaplain
B. J. HUNT ..... Grand Marshal
A. T. CARLSON ..... Grand Conductor
EDWARD PRIESTMAN ..... Grand Guardian
ISAAC GOLDEN ..... Grand Herald

The Grand Secretary reported a quorum of Representatives in attendance.

Grand Marshal reported all correct.

544989

OPENING PRAYER.

The Opening Ode was sung and the Grand Chaplain offered prayer as follows:

Most glorious God, the heaven is thy throne and the earth is thy footstool; yet we, the children of men, design to come to Thee at this time, for Thou has taught us to know Thee as Our Father.

Therefore, blessed Father, in the gathering of this the Grand Lodge of the Independent Order of Odd Fellows, we come asking Thy blessing, Thy guidance, and Thy wisdom.

In all of our deliberations wilt Thou be the inspiration, that wisdom may be heard within our portals, and heeded within our every acts.

Wilt Thou be pleased to guide us in all our goings out, and our comings in, that we may be in the ways of righteousness and that our paths may be beaten toward the goal of peace.

We do thank, we thank Thee, for Thou art the Giver of every good and perfect gift. Out of Thy love and wisdom has come the inspiration to brotherhood. From Thy great heart of love has come the birth of love within our own hearts. Thy great love thus born within us has been the great motive power of our order, in caring for the widow and orphan, the aged and the infirm. Thy love has called our strength into action, in Friendship, Love and Truth.

Dear Father, we do appreciate Thee in the great revelation of Thy will concerning us, in the mighty leadings of Thy love.

We thank Thee and pray that in every session we may have the great motivation, Thy love, directing our every word and deed.

May peace and harmony thus prevail in the counsels of our order, and may no selfish or unbrotherly aim find place among us.

We thank Thee for the work of the order this year, for the unselfish, brotherly activity of our Grand Master. God bless him in the directing of this our Grand Lodge, with all his associates in office. God bless those who shall lead us in the coming year; may wisdom be the light of their ways and Friendship, Love and Truth inspire their acts.

Please, dear Father, add Thy benediction and blessing in the answer of our petitions. We ask it in the Name and for the sake of Him who taught us to say when we pray,

Our Father who art in Heaven, Hallowed be Thy name; Thy kingdom come, Thy will be done on earth as it is in heaven. Give us this day our daily bread and forgive us our trespasses as we forgive those that trespass against us, and lead us not into temptation, but deliver us from evil, for Thine is the kingdom, the Power and the Glory forever. Amen.

The Deputy Grand Master, by order of the Grand Master, then proclaimed the Grand Lodge open for the transaction of business.

The Grand Master ordered the flag to be displayed, whereupon the Grand Warden placed the colors to the right of the Grand Master. Opening ode was sung and all saluted the flag.

The printed reports of the Grand Lodge officers were received and referred to a special committee for analysis and distribution of the matters therein to appropriate committees.

The Grand Master announced appointments as follows, viz.:

Assistants to the Grand Guardian—Geo. Carpenter, of No. 359; Geo. Davis, of No. 590; C. J. Evans, of No. 718; Dan Heinritz, of No. 171.

Assistants to the Grand Marshal—Asst. Grand Marshal, Chris Herrick, No. 39; Arthur Dugdale, No. 977; H. G. Cartack, No. 938; Geo. W. Smith, No. 49; Roy H. Johnson, No. 98; Ralph Cole, No. 146; L. A. Mindrup, No. 85; M. S. Collier, No. 313; W. H. Nicholas, No. 32; O. H. Taylor, No. 545; Theodore E. Charlberg, No. 583; Burt Willard, No. 986; Mark O. Rumery, No. 94; Andy Anderson, No. 718; Edw. J. Landwehr, No. 619.

Special Committee on Analysis and Distribution—Chairman. A. Otis Arnold, P.G.M., No. 12, of Committee on Legislation; Brothers Fred A. Rice, Chairman Committee on Credentials; W. A. Hubbard, P.G.M., Chairman Committee on State of the Order; L. L. McKinley, P.G.M., Chairman Committee on Rebekah Degree; James Ewing Davis, P.G.M., Chairman Committee on Finance; Roy W. Kewley, Chairman Committee on Mileage and Per Diem; A. B. Chadwick, Chairman Committee on Railroads; M. A. Sherman, Chairman G. L. Printing Committee; John H. Steiner, Chairman Orphans' Home Directory; John W. Yantis, P.G.M., Chairman Trustees Old Folks' Home; F. D. P. Snelling, P.G.P., Chairman Trustees of Endowment Funds; Owen Scott, P.G.M., Chairman Committee on Judiciary and Appeals.

Custodian—Walter Bickhous, No. 166.

Messenger to Grand Master—Geo. Turner, No. 602.

Official Reporter—W. H. Pease, P.G.M., No. 80.

Custodian of the Secret Work—H. C. McReynolds, No. 6.

The Grand Secretary announced the following appointments:

Journal Clerk—H. J. Reeziger, of No. 488.

Assistants to Grand Secretary—Owen Scott, P.G.M., No. 186.

Messenger—H. B. Carley, of No. 465.

Appointments to fill vacancies:

On State of Order—Matt McCulloch, No. 94, vice Arthur Dugdale, resigned.

On Mileage and Per Diem—J. W. Suggitt, No. 39, vice Chas. R. Julien, No. 956, resigned.

On motion, the appointments were confirmed.

DOCUMENT NO. 1.

First report by Brother Fred A. Rice, of No. 2

To the Grand Lodge of the State of Illinois, I. O. O. F.

Your Committee on Credentials would respectfully report as follows: They have examined the credentials of Representatives-elect of their several lodges, and find the following correct and recommend that the Brothers named be admitted to seats in this body as Representatives.

For the term of two years—

1 Leon E. B. Jenkins
3 J. B. Balch
5 George D. Houy
7 Ray Dolan
9 James F. Tomsovic
11 Wm. H. Depung
13 O. A. Jones
15 Raleigh J. Bryon
17 W. W. Warren
19 Sam Brewner
21 Park M. Puntney
23 Wm. H. MacDonald
25 A. N. Riggin
27 Herman J. Frenzel
29 Philip Reitz
31 Chester A. Prather
33 O. M. Bishop
35 N. L. Tongaw
37 J. D. Mann
39 Chas. Herrick
41 Elmer E. Roberts
43 Wm. Meni
45 Clarence L. Valentine
47 L. E. Grant
49 Carl E. Tilson
51 Wm. A. Nolan
53
55 Frank J. Dobes
57 H. S. Burbes
59 Samuel H. Dorr
61 Consolidated
63 J. O. Hill
65 Ira A. Garver
67 W. R. Oliver
69 J. L. Martin
71 Albert Ehelebe
73 Jos. J. Butler
75 W. B. Field
77 M. R. Osmun
79 Nelson Freeman
81 A. B. Cadman
83 Wm. Cissna
85 Edw. R. Cooper
87 John J. Willaredt
89 Joe Huntington
91 Harry W. Baker
93 W. J. Malam
95 N. L. Eddy
97 Alva Campbell
99 C. M. Andres
101 Harry C. Hosutt
103 J. R. Southerland
105 Wm. Medine
107 S. Seamen
109 O. C. Bong
111 Wm. Camp

113 Geo. Kinney
115 Chas. Lind
117 Wm. Klauser
119 Louis O. Carpenter
121 Wm. Anderton
123 Sam Salverson
125 A. J. Baird
127 W. H. Brennecke
129
131 Allen Russell
133 E. A. Ridenour
135 Chas. W. Miller
137 J. A. Thompson
139 Forrest Mock
141 Walter S. Creighton
143 S. L. Watkins
145 Robert L. Harder
147 Earl McKee
149 J. K. Van Deventer
151 J. S. Gill
153 W. E. Young
155 Charles Davy
157 Charles T. Sharp
159 Norman Bell
161 C. V. Cornwell
163 John W. Harris
165 Samuel H. Levin
167 Wm. M. Wells
169 A. L. Gher
171 E. E. Nelms
173 Frank Hughes
175 Wm. Morey
177 Harry M. Belyue
179 Closed
181 Wm. H. Kobbeman
183
185 Guy Hale
187 H. F. Dodge
189 Geo. Barnett
191 Walter Elliott
193 Wm. Haffner
195 Judson Driver
197 Henry Mades
199 Herman G. Poppy
201 Chas. Holman
203 Consolidated
205 Avery Worden
207 Closed
209 Closed
211 Percy Senior
213 O. A. Bezro
215 Geo. W. Omer
217 F. W. Jackson
219 Albert Reinsch
221 Anton J. Schmid
223 D. M. Lockwood
225 W. H. Webster
227 L. F. Dawdy
229 John Furst
231 John Smidl
233 S. J. Brewer
235 John W. Mason
237 G. G. Clifton
239 Chas. Whitford
241 A. E. Kerr
243 Wm. E. Thompson
245 W. H. Foster
247 Closed
249 H. L. Piper.
251 Chas. Griffith
253 Ellsworth Benner
255 J. E. Deatley
257 H. A. Osborn
259 Geo. R. Randall
261 John H. Fjellman
263 D. W. Badger
265
267 G. C. Terry
269 Walter Spauldin
271 Consolidated
273 Geo. A. Quackenbush
275 E. A. Yonker
277 J. A. Brown
279 G. E. Hertenstein
281 Wm. F. Bogash
283 John B. Foster
285 Dan Kaffai
287 Wm. A. Coats

289 Fred E. Ferrier
291 B. C. Carlile
293 Sol Trembley
295 P. D. MacArthur
297 W. H. Allen
299 Consolidated
301 S. A. Goodspeed
303 Frank Knauf
305 Closed
307 Z. G. Taylor
309 Frank Himmel
311 J. F. Smith
313 M. S. Callin
315 G. R. Hinch
317 Closed
319 Claude Green
321 Geo. Buckholz
323 I. G. Derry
325 Willow Board
327 Consolidated
329 Chas. F. Nehls
331 A. J. Engle
333 C. R. McCarty
335 C. E. Wade
337 Wm. Wilkinson
339 Closed
341 O. N. McDaniel
343 Dan Harrigan
345 Consolidated
347 C. M. Peters
349 J. L. Caldwell
351 Closed
353 Henry Hollman
355 Will Logan
357 Consolidated
359 Fred Punks
361 Peter Johnson
363 Lynn Daigh
365 Christ Meyer
367 R. B. Fenton
369 E. F. Drewes
371 O. S. Pugh
373 Closed
375 James H. Ralph
377 E. A. Hewitt
379 C. F. Winter
381 W. W. Wayman
383 Geo. E. Stephenson
385 Consolidated
387 Closed
389 Consolidated
391 W. E. Baxendale
393
395 E. C. Wright
397 Thos. M. Hughey
399 Geo. Schram
401 Otis E. Norton
403 W. A. Medaris
405
407 Chas. Kirnchner
409 H. L. Wisby
411 J. G. Reul
413 J. A. Rucker
415 Bert Millard
417 F. C. Barton
419 K. L. Endicott
421 Frank Schell
423 C. E. Callaway
425 W. T. S. Hopkins
427 C. R. Barnes
429 J. W. Hoover
431 Frank Meyers
433 J. W. Rapp
435 A. D. Manners
437 H. H. Draper
439 Closed
441 Preston Sanders
443 W. D. Hessler
445 Jos. A. Robinson
447 Lawrence Henninger
449 Bird Crull
451 E. J. King
453 H. W. Bower
455 John C. Biemeck
457 N. W. Lamb
459 O. J. Reisch
461 Consolidated
463 W. G. Jennings

465 Geo. J. Cappelin
467 Chas. Meckenhauser
469 G. O. Moore
471 Eldon C. Henry
473 M. S. Van Brundt
475 Murry Luster
477 Gustav Goettsche
479 F. O. Anderson
481 H. F. Triebert
483 Frank A. Ball
485 Albert E. Bergholtz
487 No Representative
489 Earl Lewis
491 S. L. Hyatt
493 John F. Hite
495 W. H. Stein
497 A. M. Brant
499 Jos. O'Connell
501 G. W. Edwards
503 Simon Builta
505 A. M. Stills
507 Closed
509 Frederick B. Johnson
511 Closed
513 James McConnell
515 A. J. Knowles
517 August C. Miller
519 Wm. Nesbitt
521 Louis A. Blumenthal
523 Eli Smith, Jr.
525 Jno. Simpkins
527 T. H. Webb
529 Jas. W. Hicks
531 Jas. W. Waters
533 Closed
535 F. H. Ruyle
537 R. H. Vaughn
539 Geo. Wanger
541 M. E. Henderson
543 W. R. Fleming
545 J. J. Hudson
547 Closed
549 Martin Metz
551 Oscar Reynolds
553 Ben Ledley
556 Thos. Fisher
557 Harve Gall
559 P. F. Schultz
561 Fred Keller
563 C. F. Morrison
565 Robert J. Marshall
567 Arthur J. Mollman
569 W. S. Long
571 Fred Creviston
573 Jno. C. Hoffman
575 F. W. Rennick
577 Nels P. Wennerberg
579 Adnie Wichter
581 Elmer Smith
583 Thos. E. Charlberg
585 Edwin John
587 J. S. F. Meyer
589 Leslie James
591 K. A. Griffitts
593 Ira S. Hoffman
595 Jno. K. Gray
599 Wm. Robb
597 Wm. B. McElroy
601 C. R. Adkins
603 Chas. G. Paul
605 Consolidated
607 J. W. Rider
609 John McKenzie
611 H. C. McCay
613 Closed
615 J. D. Reid
617 W. A. Spence
619 Edward Landewehr
621 G. B. Willis
623
625 J. R. Reeder
627 Jno. Stephenson
629 Frank Gothard
631 J. Ballet
633 Robt. T. Sexton
635 J. W. Whitehead
637 L. A. Nelson
639 J. Jeffries

641 Edw. Littleton
643 Scott Mitchell
645 Frank G. Sherman
647 D. L. Hicks
649 B. R. Bailey
651 M. A. Romack
653 Jno. E. Edmunds
655 W. R. Morris
657 Theo. G. Titlow
659 J. M. Jordan
661 Wm. Walker
663 G. J. Easley
665 Isadore Josephson
667 F. F. Nichodemus
669 Closed
671 S. S. Combs
673 O. F. Jordan
675 Carl Jonson
677 John H. Land
679 C. R. Sourrah
681 W. B. Strang
683 David C. Reber
685 Hiram Alexander
687 Closed
689 J. F. Beck
691 Consolidated
693 Willis Melville
695 J. W. Nelson
697 Harvey H. Brown
699 J. A. Evensen
701 Closed
703 R. J. Peterson
705 Closed
707 Geo. Hyde
709 N. S. Still
711 Wilbert Fitzsimmons
713 R. A. Stricher
715 A. J. Crumbaker
717 Timothy J. Coverny
719 F. H. Breckenridge
721 Wm. Hasemeyer
723 Wm. Christiean
725 T. H. Lucas
727 Chas. Gordon
729 Allen Mears
731 J. W. Womack
733 Closed
735 Geo. Kabel
737
739 Closed
741 Frank R. Hagi
743 Clyde F. Pierce
745 J. S. Linder
747 T. J. Stiff
749 Geo. Reuss
751 C. A. Young
753 O. T. Brandon
755
757 L. W. Meyer
759 M. E. McComas
761 S. A. Erhardt
763 Elmer J. Fisher
765 Closed
767 Jno. Peterson
769 P. A. Renie
771 M. D. Sherwood
773 Harry C. Dolson
775 Closed
777 Bert Watkins
779 Closed
781 Ezra Heape
783 Walter Conlee
785 Bae Stewart
787 Guy Kintner
789 Closed
791 Consolidated
793 Thos. A. Jones
795 Fred W. Sturm
797 Closed
799 Axel Stronquist
801 Ross G. Carnes
803 Jos. J. Larmouth
805 H. C. Wilson
807 H. L. King
809 C. Cole
811 Consolidated
813 Fred H. Wallis
815 Closed

817 A. H. Lutz
819 W. H. Boies
821 P. H. Hambrink
823 H. E. Lock
825 Ransom E. Walker
827 C. C. Doring
829 Jno. B. Strubble
831 Arthur Emmering
833
835 Jno. Clow
837 S. B. McMullen
839 E. C. Hibbard
841 Chas. Gast
843 Geo. Mathis
845 Closed
847 Chas. S. Knudson
849 Consolidated
851 Consolidated
853 A. H. Heckerson
855 O. C. Anderson
857
859 Closed
861 G. M. Wilkins
863 T. H. Willfong
865 E. E. Wadsworth
867 Wm. Frink
869 Consolidated
871 Henry Ulrich
873 H. C. Redmond
875 Consolidated
877 Jno. W. Balleu
879 Jas. T. Kirkham
881 W. W. Foutch
883 Geo. W. Moore
885 Samuel A. Pope
887 Closed
889 Mose Collier
891
893 Eben Watson
895 Wm. M. Schuwerk
897 Closed
899 Geo. Diel
901 A. R. Edwards
903 J. B. Goldberg
905 Wiley Huffmaster
907 Closed
909 Jacob Becker
911 H. O. Lackey
913 J. M. Kinkade
915 G. C. Garrett
917 J. W. Ansorg
919 Jno. L. Sisk
921 C. C. McIntyre
923 Otto Christman
925 C. L. Baker
927 T. J. Cannon
929 Consolidated
931 Bennie Cox
933 Geo. Stuckey
935 Lee Storme
937 J. P. Beavers
939 C. A. Feldman
941 Chas. Garner
943 Jas. H. Cadman
945 J. G. Baker
947 Lon McNeely
949 T. F. Gatton
951 Closed
953 Peter Purcell
955 F. M. Barrett
957 J. C. Rose
959 B. F. Wharton
961
963 W. E. Thompson
965 K. J. Morrison
967 E. E. Funk
969 Wm. Jones
971 Chas. Baugham
973 Chas. Bennett
975 M. C. Casey
977 Arthur Dugdale
979 J. S. Stonebraker
981 Francis Wright
983 J. P. Langston
985 Barth Lengle
987
989 Dennis Leonbarger
991 J. J. Shaw

993 Mason Wise
995 Consolidated
997 Chas. Maynard
999 Richard Brown
1001 Geo. Mitchell
1003 J. J. Rogers
1005 L. F. Beals
1007 Geo. Foley
1009 L. J. Parrin
1011 C. E. Landers
1013 S. E. Betzer
1015 Chas. F. Bitner
1017 E. H. Tanner
1019 Jno. Huffman
1021 Geo. V. Betts
1023 Monter H. Metz
1025 Lloyd McPhail
1027 Henry Theobald
1029 Chester Endicott
1031 Isaac Lewis
1033 G. C. Alexander
1035 Moses Block
1037 Adolph Metzel
1039 Percy Van Hooser
1041 Ed. Hayden
1043 L. Q. Henry
1045 Alvin J. Reifsteck
1047 C. S. Leek
1049 Geo. W. Doctorman

FRED A. RICE, No. 2,
WAYNE BEDEN, No. 80,
THOS. B. MORRISON, No. 219.
Committee on Credentials.

Which was adopted.

DOCUMENT NO. 2.

Second report by Brother Wayne Beden, of No. 80.

To the Grand Lodge of the State of Illinois, I. O. O. F.:

Your Committee on Credentials would report that they have examined the credentials of the following Brothers and find their credentials correct and recommend that the Brothers named be admitted to seats in your Grand Body as Representatives.

For the term of one year.

10 William Wahn
20 L. H. Ford
40 C. F. Gilliland
56 A. T. Olson
60 Grover C. Wickham
74 C. J. Bare
78 R. S. Fouts
86 James H. Morris
88 L. B. Creabil
98 Roy H. Johnson
106 W. E. Conrad
124 R. F. Shire
128 Chas. M. Houston
130 E. E. Foltz
152 Albert Brand
182 Ray M. Webber
184 W. G. Dunlap
188 Clyde G. Mattson
190 John W. Marshall
200 Chas. Hay
212 Geo. E. Frank
222 John W. Bertschi
226 John W. Hawkins
232 Chas. Gladson
248 B. D. Esmon
258 O. B. Wise
268 C. A. Bailey
298 L. A. Burgess

302 Henry Gilbert
310 O. E. Snyder
330 Chas. A. Jordan
348 Gilbert Stielts
366 Dr. Thomas H. Hall
382 Thos. McSorley
404 J. O. Voyles
406 H. H. McCaughey
430 L. C. Yates
432 Eugene Beamont
448 S. J. Calvin
454 H. F. Gordon
458 Wm. H. Burgesser
492 James Burnstead
494 C. E. Gardner
496 Charles A. Stewart
498 Clyde Taylor
502 Gus Newman
506 William Goesch
510 E. J. Kirk
518 G. W. Kelley
534 Ben Osborne
546 Geo. W. Wineteer
556 L. V. Dillman
560 Jesse L. Stabler
564 W. H. Bridgeman
570 J. C. Bess
576 W. F. Lamkin
582 Ray Williams
592 F. J. Buehlmann
596 John W. Baker
598 A. A. Stream
618 James Blue
618 E. J. Gill
622 L. E. Nagel
660 H. C. Nieland
680 Emil Zimmerman
692 C. C. Shoemaker
704 J. R. Duke
718 Andy E. Anderson
736 Arley Sheldon
738 Harry L. Hillyer
744 A. B. Conger
752 L. V. Henderson
754 G. W. Underwoos
776 S. T. Heath
780 Frank McGee
784 John T. Faughan
790 J. E. Matheny
796 J. H. Bergstrom
808 E. E. Owens
814 O. B. Waggoner
820 Earl G. Hair
822 A. D. Stackman
832 R. G. Ramsey
840 J. R. Bear
842 Oscar Ritclie
844 J. Karl Gordon
848 G. H. Beard
856 S. L. Laudwerr
866 P. O. Bowers
886 L. O. Resner
890 Geo. W. Byam
894 John W. Beyers
896 Andrew Parsons
900 John Meyer
904 N. P. Boyles
914 Henry Wolfe
922 C. N. Hunt
932 F. E. Schroil
942 W. T. Shell
952 D. C. Whittenburg
964 Percy M. Crabs
966 R. L. Cale
1006 S. C. Mull
1008 J. P. Burkett
1010 F. E. Scott
1014 G. Robt. Johnson
1018 C. L. Campbell
1032 Anton Janura
1040 J. H. Clem
1046 Karel Krabec
1048 E. R. Volkert
1050 C. W. Wallace

SIGNED BY THE COMMITTEE.

Which was adopted.

DOCUMENT NO. 3.

Third report by Brother Wayne Beden, of No. 80.

To the Grand Lodge of the State of Illinois, I. O. O. F.:

Your Committee on Credentials would respectfully report as follows:

ELECTED FOR ONE YEAR.

84 Jno. Leffers
96 J. H. Baker
112 D. T. Ewing
154 R. E. Richmond
166 Fred B. Wieties
178 Amos E. Carter
264 W. M. Rich
372 R. J. Parriott
452 Lary Dillow
468 M. O. Ehrstein
472 Jas. K. Price
510 E. J. Kirk
522 O. Roberts
528 T. P. Underwood
550 Edw. Lawson
586 W. M. Courtney
596 Jno. W. Baker
634 Jacob Schwabe
650 Henry Wolpert
664 Fred Wright
668 S. P. Arnold
682 Jno. Day
698 J. W. Orchard
746 Geo. L. Wilcox
766 A. R. Harris
794 Wm. A. Asherman
806 W. Williams
864 Walter Bickut
898 Archer Runnells
944 W. H. Alexander
964 Percy M. Crabs
970 T. J. Leigh
972 Alva B. Smith
976 Oscar Wesley
994 Robt. Linton
998 G. W. Campbell
1034 C. W. Cipher

Which was adopted.

DOCUMENT NO. 4.

Fourth report, by Brother Thos. B. Morrison, of No. 219.

To the Grand Lodge of the State of Illinois, I. O. O. F.:

Your Committee on Credentials would respectfully report as follows: We have examined the following Past Grands and find them correct and recommend that they be admitted and the Past Grands Degree conferred:

239 Oscar O. Schroeder
80 V. C. Bloodgood
402 J. G. Quackenbush
5 Frank S. May
219 L. Spaulding
438 Floyd M. Hayes
74 Mark Sweeney
139 Roy Charles
400 Ralph R. McConnell
29 John Clyde
443 John Bennett
884 W. S. McCall
262 Wm. Bridge
557 E. C. Nesbit

423 John Johnson
141 Chas. E. Zeigler
825 John C. Huggett
231 Edwin F. Billik
31 R. J. Reist
72 Clarence W. Perry
132 M. Schumacher
132 Fred Casey
212 John Troupe
202 Alois Koufest
15 Fred Rauch
41 Wm. H. Tilman
41 R. W. Hay
65 Geo. A. Brownlow
95 A. B. Carey, Jr.
102 S. E. McDonald
114 C. M. Vail
123 H. L. Parkinson
123 E. F. Claussen
123 W. D. Power
123 E. W. Baker
131 Con Leverich
240 John Chas. Hackland
202 Chas. M. Cada
202 Joseph Miksovsky
231 Ludvik Vadavek
231 Louis G. Zavadil
29 Chas. Blunk
192 Than Vanarsdale
718 Algot Swanson
143 Oscar Fraley
557 A. J. Monts
496 W. C. Crim
237 Clark McCain
6 Walter Ellington
21 E. A. Johnson
413 A. J. Houk
204 James R. Parks
166 Fred Noll
6 Conrad Noll
21 H. K. Houk
423 Newt Bradley
423 Newt Johnson
423 Chas. H. Reed
332 James L. Alwood
141 L. E. Simons
391 Geo. P. Elias
408 John Cronium
412 Harry H. Taylor
418 Geo. Luxton
423 A. H. Cleveland
435 Alfred Zimmerman
465 Geo. Cappelin
534 S. M. Green
552 C. A. Bryan
894 W. R. Luddle
953 J. T. Keller
1042 W. B. Krebaum

SIGNED BY THE COMMITTEE.

Which was adopted.

Whereupon the Grand Secretary proceeded to read the minutes of the last session as printed in the Annual Journal of 1920, when Rep. J. Henry Debus of No. 540 moved the further reading be dispensed with and the minutes approved as printed. Motion carried unanimously.

Past Grand Master E. R. Sayler moved that the Grand Secretary telegraph the sympathy of this Grand Lodge to Brother L. M. Kagy at Salem, in his illness. Motion carried unanimously by a rising vote.

GRAND OFFICERS' REPORTS

GRAND MASTER'S REPORT.

To the Grand Lodge of the State of Illinois of the Independent Order of Odd Fellows—Greetings:

Since the last session of the Grand Lodge, held in the beautiful capital city of our State, another term of the Grand Lodge has been numbered with the past. Eleven months, which have comprised this term of the Grand Master, laden with the joy that comes with victorious achievements; with the sorrow of grievous disappointments; with hopes and fears; with fond anticipations destined, in most instances, to a speedy and satisfactory accomplishment of success, have gone forever.

Glancing at the progress of our Order, during this cycle, when considering that veil of depression which has hung so heavily over our country the past year, all lovers of our institution cannot but feel surprised and gratified at that grand array of figures which discloses the splendid accession of members to our ranks; the enlarged contributions laid on our altars, dedicated to the work of benevolence and charity, and that universal exemplification of the beautiful sentiment of friendship, which speaks for a closer relation of brotherly love among our members, and for a more substantial basis upon which to plan our work for generations yet unborn. Certainly, it must cause our hearts to swell with thankfulness to the great Ruler of the Universe, the Author of all good, for the continuance of His mercy, by preserving our Order and for increasing its usefulness and enabling us to look forward to far greater achievements in years to come. We cannot lift that shadow of mystery which hides from our vision the events of the future, but we can, without indulging in the flimsy fabric of a dream, imagine the magnificence and splendor of the glorious Order in years to come when its work of love and charity shall be intrusted to those who come upon the stage of active life in after years. Who can doubt, though no oracle of the future is here to tell us, that the same labor, wisdom, and fidelity that have distinguished the devotees of our Order since the beginning of its existence, will make Odd Fellowship grander and more glorious as the years roll on, and that its career will continue on its upward pathway, scattering with

generous hands the rich blessings of love and mercy, the choicest flowers of our fraternity.

In submitting for your consideration my official actions as Grand Master for the term just drawing to a close, I feel that, perhaps, I have left undone much that ought to have been done, and it may be that I have also done some things that ought not to have been done. Nevertheless, I feel that our beloved Order has not suffered because of any omissions or errors of judgment on my part, but, on the contrary, has advanced onward and upward, moving proudly forward, conquering every obstacle in its path, and fulfilling grandly its high mission on earth. At this time I desire to tender my sincere thanks to the Brotherhood at large for the fraternal courtesies and kind hospitality extended to me on every occasion whenever and wherever it has been my pleasure to be among them. To my distinguished associate Grand Officers I also extend my most sincere thanks for their hearty co-operation and wise counsel, and for their kind and generous spirit of indulgence which they have ever extended to me, the memory of which I shall long cherish and remember. Especially do I feel deeply indebted to my esteemed friends, Sister Fern Webster and Brothers John F. Sikyta, P. G. P., J. Walter North, Ransom Walker, and M. A. Sherman, who, through their timely assistance, aided me so splendidly in solving the problem of the use of foreign languages in some of the Subordinate and Rebekah Lodges. Through the exercise of their kindly dispositions and sagacious executive ability, that much-mooted question, which at first foreboded such dire consequences to our Lodge, was settled without any serious injury to our Order or membership. I am exceedingly grateful for the splendid assistance extended to me by them.

OFFICERS AND COMMITTEES FOR 1921.

Elective Officers.

Name and Residence.	Lodge No.	Title.
Dr. C. A. Robbins, Dixon	39	Grand Master
A. L. Yantis, Shelbyville	117	Deputy Grand Master
John B. Phillips, Green Valley	308	Grand Warden
John H. Sikes, Springfield	465	Grand Secretary
Melvin P. Berry, P. G. M., Carthage	412	Grand Treasurer
James Ewing Davis, P.G.M., Chicago	990	Grand Representative
John W. Birney, P.G.M., Bloomington	77	Grand Representative

Appointive Officers.

Name and Residence.	Lodge No.	Title.
Rev. J. W. Ferris, Abingdon	322	Grand Chaplain
B. J. Hunt, Canton	15	Grand Marshal
Edw. Priestman, Springfield	6	Grand Guardian
A. T. Carlson, Paxton	418	Grand Conductor

Isaac Golden, Chicago	822	Grand Herald
J. P. Kuhn, Batavia	718	Grand Instructor
Arthur Mason, Watson	321	Asst. Grand Instructor

Orphans' Home Directory.

Name and Residence.	Lodge No.	Term.
John H. Steiner, Quincy	12	One Year
John J. Crowder, P.G.M., Peoria	21	Two Years
W. R. McGaughey, Mt. Zion	300	Three Years
J. Parker Smith, Chicago	540	Four Years
T. H. Thompson, Kankakee	218	Five Years

Rebekah Advisory Board.

Name.	Residence.	Term.
Lura B. Latham, P. P.	Eldorado	One Year
Frances Schwartz	Salem	Two Years
Catherine Hoefer	Chicago	Three Years
Eva Young	Marion	Four Years
Elizabeth Ginter	Joliet	Five Years

Trustees Old Folks' Home.

Name and Residence.	Lodge No.	Term.
John W. Yantis, P.G.M., Shelbyville	117	One Year
Chas. E. Boyer, Chicago	55	Two Years
O. C. Forsman, Carlyle	38	Three Years
Chas. S. Harris, P.G.M., Galesburg	478	Four Years
A. E. Crowell, Rockford	689	Five Years

Rebekah Advisory Board.

Name.	Residence.	Term.
Lina D. Carlin, P. P.	Jerseyville	One Year
Cora Neff Phillips, P. P.	Bushnell	Two Years
Irene Cooper, P. P.	Decatur	Three Years
Emma J. Rakestraw	Bloomington	Four Years
Ida E. G. Sherman, P. P.	Chicago	Five Years

Trustees of Endowment Fund.

Name and Residence.	Lodge No.	Term.
F. D. P. Snelling, P.G.P., Chicago	601	One Year
L. M. Kagy, P. G. M., Salem	114	Two Years
Wm. M. Groves, P. G. M., Petersburg	123	Three Years

Committee on Finance.

Name.	Residence.	Lodge No.
James Ewing Davis, P. G. M.	Chicago	990
Geo. F. Koester	Chicago	601
R. M. Cooper	Decatur	65

Committee on Mileage and Per Diem.

Name.	Residence.	Lodge No.
Roy W. Kewley	Chicago	450
W. H. VanSchoysck	Gibson City	542
A. A. Myers	Glen Ellyn	187
Chas. Brown	Savanna	164
Ralph Hoyt	Durand	186
Gunnard Kall	Rockford	799
John E. Miller	Freeport	30
Dr. Oscar Allen	Chillicothe	196
Carl Sperry	Aurora	45
Harry Fay	Monticello	403
Chas. R. Julin	Libertyville	956
A. F. Kile	Odin	866
L. M. Parisho	Pearl	125
Geo. Hunter	Oglesby	1007
John J. Ammons	Brownsville	189

Committee on Judiciary and Appeals.

Name and Residence.	Lodge No.	Term.
Owen Scott, P. G. M., Decatur	186	One Year
Alfred A. Norton, Chicago	361	Two Years
John W. Fling, Jr., Wyoming	244	Three Years
W. E. P. Anderson, Carlinville	107	Four Years
Thos. C. Stobbs, Harvey	80	Five Years

Committee on Credentials.

Name.	Residence.	Lodge No.
Fred A. Rice	Blue Island	2
Wayne Beden	Harvey	80
Thomas Morrison	Joliet	219

Committee on State of the Order.

Name.	Residence.	Lodge No.
W. A. Hubbard, P. G. M.	Carrollton	342
H. M. Blood, P. G. M.	Chicago	645
J. A. Gilberson	Alton	421
Chas. Johnson	Polo	197
Arthur Dugdale	Ashton	977
Riley Bissel	Amboy	999
Eugene Morrow	Peru	34
A. M. Paul	Moline	485
J. A. Reid	Rock Island	18
J. M. Neal	Willow Hill	884
W. A. Murphy	East St. Louis	435
A. H. Gardner	Girard	192
W. C. Harger	Earlville	297
A. J. Cunningham	Prophetstown	508
S. T. Bumgartner	Naperville	81

Committee on Legislation.

Name.	Residence.	Lodge No.
A. Otis Arnold, P. G. M.	Quincy	12
John J. Brown, P. G. M.	Vandalia	122
Warren C. Darnall, P. G. M.	Bloomington	746
Ed. H. Taylor	Chicago	717
O. H. Richards	Jerseyville	53
Donald Grover	Brookfield	693
M. Morey	Barry	336
Geo. W. Lemmers	Woodstock	60
D. G. Melton	Mt. Vernon	13
Clem Miller	Lee Center	1004
Jacob Twery	Chicago	165
Phillip A. Huffman	Crystal Lake	451
F. Dent	Cisco	599
Ira Phillips	Bushnell	322
E. M. Cobb	Centralia	17

Committee on Rebekah Degree.

Name.	Residence.	Lodge No.
L. L. McKinley, P. G. M.	Chicago	41
C. E. Teagarden	Galva	408
William Fritz	DeKalb	155
Chas. Arter	Cairo	67
A. P. Case	Paw Paw	510
Oscar Needham	Fairfield	32
C. C. Bradshaw	Toledo	355
Al. Dittman	Freeport	239
Craig Bedford	Aledo	236
A. H. L'Hommedieu	Chicago	817

Committee on Railroads.

Name.	Residence.	Lodge No.
A. B. Chadwick	Chicago	214
Dr. C. A. Young	Chicago	751
R. W. Lawler	Rushville	24

Committee on Printing.

Name.	Residence.	Lodge No.
M. A. Sherman	Chicago	673
J. D. Rowe	White Hall	227
O. S. Patterson	Scottville	226

Special Committee on Home Libraries.

Name.	Residence.	Lodge No.
J. Johanson	Carthage	412
J. P. Ellacott	Chicago	416
J. F. McConaughy	Rochelle	230

OFFICIAL COMMUNICATIONS.

I herewith submit for your consideration the communications sent out from my office during the year, which I deem properly classed as official communications, together with a list of the officers, elective and appointive, and a roster of the committees appointed to serve through the term just drawing to a close.

SALUTATORY.

DIXON, ILL., November 21, 1920.

To the Subordinate and Rebekah Lodges, I. O. O. F., of the State of Illinois—Greeting:

DEAR BROTHERS AND SISTERS—In assuming the duties of the office of Grand Master, I do so fully realizing the great responsibility that rests upon me. I also realize that the assistance of every member of our Order will be needed in order to place our Fraternity upon that high plane of efficiency and prosperity that we so much desire it shall be placed.

The past year has been a wonderful year of prosperity for our Order. The war being over; the great mental depression that hung so heavily upon the minds of our people being lifted; our boys having returned to their homes from the war; the Government having ceased calling upon our people for money with which to defray the expenses of that horrible conflict; laboring men, everywhere, being fully employed, and at a scale of wages higher than ever before received by men performing the same kind of labor; farm products selling for a higher price than ever before received in the history of that industry; factories running at full capacity, and all business enjoying a most extraordinary season of prosperity, made it possible for all fraternal societies to prosper as never before in all their history. But today a different situation confronts us. The pendulum of prosperity is swinging back to a lower level; business is undergoing a state of readjustment and the tendency of that readjustment is downward; farm products have been reduced in selling price more than fifty per cent; factories, in some instances, have been closed, and in others the number of the employed has been greatly reduced; working men find it much more difficult to obtain employment, and, when they do, in many cases it is at a lower scale of wages. This condition has a tendency to work against the best interest and prosperity of our Fraternity. Greater effort, therefore, must be put forth by our membership in order to measure up to that degree of prosperity enjoyed by our Fraternity for the year just drawing to a close. We must not forget that progress depends largely upon individual effort, but it is greater where united with others in collective action. We, therefore, must be

brought to the realization that the progress of our Order depends greatly upon the individual work of our members, and to them we will look for prosperity the coming year.

District Deputies.

In taking up the work of administering the affairs of the office of Grand Master, one of the first duties to devolve upon me will be the appointment of District Deputies. As it is my desire that harmony shall exist between Lodges and District Deputies, I request that Lodges of Districts will immediately, upon receipt of this communication, convene in special session and there select a Brother to be recommended for the appointment of District Deputy. If it so happens that your District is organized into District Association, let the President of your District call the meeting. As harmony is the motor force of all progress, let harmony be the watchword to guide you in all works.

Lodge Deputies.

In compliance with the provisions of the action of the session of the Grand Lodge of Illinois, just ended, you will, immediately upon receipt of this letter, proceed to select, by a vote of your Lodge, a Past Grand member of your Lodge in good standing who is proficient in the work of the Order, or who will promise to become proficient, and forward his name to John H. Sikes, Grand Secretary, Springfield, Illinois, to be appointed Lodge Deputy of your Lodge during my term of office.

Meetings.

It will be my aim this year to have as many meetings held throughout the State as possible. Therefore, all requests for meetings, whether coming from Lodges, Districts, or District Deputies, will receive my immediate attention, and every assistance that it is in my power to render will be given in order to make each meeting a success.

As it will be the duty of the Grand Instructor to keep a record of all meetings held, it is my desire that all requests for meetings be made directly to him. I have appointed Brother J. Paul Kuhn, of Batavia, as Grand Instructor during my term of office.

Open Meetings.

Fully believing in the power and efficiency of advertising, I earnestly urge every Lodge in the District to arrange for at least one open meeting some time during the year. Plan for a meeting at which the

citizens of your community can be invited to attend. Arrange a suitable program, consisting of music, readings, and an address upon the work and mission of Odd Fellowship. Apply to this office, or to the Grand Secretary, for a speaker if you do not have in mind some local speaker whom you prefer, and a speaker suitable for the occasion will be supplied.

Schools of Instruction.

The strength and perpetuity of our Order depend upon the character and personnel of our membership, and the knowledge our members have of the ritualistic teachings of our Fraternity. Let the altars of our Subordinate Lodges be surrounded by men whose lives are governed by the principles we inculcate, and nothing can hinder our Order's onward progress. With this thought in mind, it will be my aim to have a meeting held in each county or District, presided over by some competent Brother well versed in the lessons of the Degrees and qualified to analyze the charges and lectures of the ritual, so that the real lessons of life and humanity contained therein may be pointed out, that they may be learned and practiced by the members of our Fraternity.

Special Session of the Grand Lodge.

In a great many instances where Special Sessions of the Grand Lodge have been held, there has not been, in my judgment, a sufficient number of Past Grands present to receive the Degree to warrant the expenditure of the money necessary to pay the expenses of holding the Special Session. Accordingly, it will be my policy not to grant requests for Special Sessions of the Grand Lodge, except in those cases where a sufficient number of duly accredited Past Grands petition for the same to warrant the expenditure of the necessary funds to hold the session.

Building for the Future.

It has long been rumored, and is greatly believed, that a noted divine of a certain religious denomination one time said: "Give me the child until he is ten years of age, and you may have him the rest of his life. He will still remain a member of my faith." If this is good doctrine for a religious organization, it is good doctrine for our Fraternity. It is not an uncommon thing to see parents, members of our lodges, raise a large family to manhood and womanhood and not one of the family become a member of our Fraternity. This is a regrettable condition and can be overcome only by educating the children in the beauties, benefits, and pleasures of Odd Fellowship. I, therefore,

recommend and strongly urge that each lodge hold at least two meetings some time during the year devoted wholly to the entertainment of children.

Visitations of Grand Lodge Officers.

For a number of years it has been the custom of Lodges and Districts to arrange for meetings which several officers of the Grand Lodge are invited to attend and participate in the program of the meeting. For two or more Grand Officers to attend a meeting of this nature at a time is, in my judgment, an unwarranted expenditure of time, talent, and money, and should be discouraged. If the presence of a Grand Lodge Officer is desired, the presence of one ought to be sufficient, and I most respectfully request that Lodges and Districts, when planning meetings at which they desire the presence of a Grand Lodge Officer, confine their invitation to but one officer, except in those cases where a Special Session of the Grand Lodge is to be held. By closely observing this request, a much larger number of Lodges and Districts can be visited at much less expense than otherwise can be, and any beneficial results that may be had by visitations from Grand Lodge Officers will be greatly extended.

Conservation of time, talent, and money will be one of the policies of this administration.

Prompt and Efficient Installation of Officers.

It is my desire that officers of lodges be installed into their respective offices at the first regular meeting of their term, or as soon thereafter as possible. To deprive a Brother of the privilege of assuming the duties of his office at the first meeting of his term is to deprive him not only of the rights guaranteed by the Constitution of our fraternity, but serves also to prevent him from giving to his lodge and to our Order the service he pledges himself to give when being installed into office.

Each Brother who has been favored by being selected as an officer of his lodge should be so deeply interested in the welfare of our Order, and so proud of the position to which he has been elevated, as to prompt him to put forth his best efforts to become fully proficient in the requirements of his office, and he should therefore prepare himself in such manner as to be ready to be installed at the first meeting of the term, in conformity with the laws of our Order.

Loss of Membership From Suspensions.

A careful investigation has revealed the fact that more than ninety per cent of all the members who permit themselves to be dropped from

membership in our Fraternity know but little, if anything, of the obligations of the Degrees, the lessons of life and humanity taught in the charges and lectures of the ritual, or the value of the Unwritten Work of our Order. To stem this outward tide, I suggest that lodges observe more closely the provisions of Paragraph 424, of Article VI, of our Code of 1920. Appoint some Brother of your lodge who is posted in the work and competent to teach and let him be the official poster of candidates. See to it that, before a candidate is permitted to advance in the Degrees, he has a clear understanding of the work he has already received.

A man, having been a member of the Order and dropped out of it, can do the Order more harm than a thousand men who have never entered it and know nothing about it.

Weak Lodges.

It is a fundamental principle of nature that a mother always gives her tenderest attention to her weakest child, and the farmer special shelter to the weaker ones of his flock. I, therefore, in the execution of my duties as Grand Master, will be guided by this Divine provision of nature, and will give special attention and every assistance possible to the weaker lodges of our State. Hence, I most respectfully request the weak lodges of this jurisdiction to write me as soon as possible after receiving this communication, setting forth fully their condition and the cause of their weakness, that they may be assisted in devising plans to remove their unpleasant situation. Let me be your counselor, your comrade, your advisor, and your friend.

In drawing this, my first message to you as Grand Master, to a close, let me deeply impress upon your minds the importance of observing those beautiful sentiments of our Order of which the Three Links are emblematic. This emblem represents the three great principles of our Fraternity, forming the leading motto, Friendship, Love, and Truth. They constitute a chain which binds our membership together in unity and strength. They form a triple cord that cannot well be broken, reminding us that we are linked together for each other's good, and, if this motto is adhered to, will lighten the burdens of life and sweep all obstacles to our advancement like chaff before us.

Sincerely and fraternally yours,

DR. C. A. ROBBINS,
Grand Master.

DEPUTIES OF REBEKAH LODGES APPOINTED BY THE PRESIDENT OF REBEKAH ASSEMBLY.

Being fully convinced of the fact that the management of the Rebekah branch of the Order should be placed, as far as possible, under the control of the officers of the Rebekah State Assembly, accordingly, on Nov. 21, 1920, I caused to be circulated to the Rebekah lodges of this jurisdiction the following letter, delegating to the President of the Rebekah State Assembly the privilege of appointing and commissioning Deputies of Rebekah lodges, and directed Secretaries of Rebekah lodges to send recommendations for Deputies direct to the Secretary of the Rebekah State Assembly.

LETTER TO REBEKAH LODGES.

DIXON, ILL., November 21, 1920.

To Rebekah Lodges, I. O. O. F. of Illinois—Greeting:

DEAR SISTERS—Fully believing that the President of the Rebekah Assembly is competent and qualified to perform any duties that may devolve upon her that may reflect upon the prosperity and welfare of Rebekah lodges, and desiring to obviate any conflictions which may arise in performing the duties as Deputies for Rebekah lodges and those of the District Deputy Grand Masters for Subordinate lodges, I, C. A. Robbins, Grand Master of the Independent Order of Odd Fellows of Illinois, by the power in me vested by the Grand Lodge Constitution, viz.: Article V, Section 1, Code of 1920. Section 64, delegate to the President of the Rebekah State Assembly of Illinois the privilege of appointing and commissioning the Deputies for the Rebekah Lodges in this jurisdiction.

Recommendation for Deputy.

I am inclosing herewith a blank upon which to recommend a Past Noble Grand to be commissioned as Lodge Deputy. I therefore request that Secretaries of Rebekah Lodges, when sending the name of the Sister whom the lodge has recommended for the Lodge Deputy, will kindly forward the name of said Sister to the Secretary of the Rebekah State Assambly, Sister Mae E. Crowell, 1028 Ferguson Street, Rockford, Illinois.

Fraternally yours,
DR. C. A. ROBBINS,
Grand Master.

The soundness of judgment in promulgating the above official act is substantiated in the reports of the President and Secretary of the

Rebekah State Assembly for the present term. In these reports the value of having the affairs of Rebekah lodges more fully under the control of the Officers of the Rebekah State Assembly, thereby giving the Assembly Officers a clearer knowledge of the standing and actual condition of the Rebekah lodges, is clearly set forth, and I recommend that whatever legislation is necessary to make the provisions of this letter a law of the Order will be enacted by this Grand Lodge.

SICK AND WOUNDED SOLDIER MEMBERS.

In conformity with the requirements of a resolution adopted by the Grand Lodge at its last session, calling the attention of the Grand Lodge to a report that "certain of our wounded soldier members are not receiving the highest care in various hospitals, homes, and sanitariums," and in which resolution the Grand Master was directed to appoint a committee to investigate the report, and to administer such relief as the Committee found necessary, I caused to be circulated among the lodges of the State the following communication.

CARE OF SOLDIER MEMBERS.

DIXON, ILL., December 3, 1920.

To the officers and Members of Subordinate Lodges, I. O. O. F. of Illinois:

DEAR BROTHERS—One of the matters brought to my attention at the last session of the Grand Lodge, and which was referred to me by that body for investigation, is the question of the care and attention to our wounded and sick soldier brethren in hospitals, homes, almshouses, and sanitariums. I, C. A. Robbins, Grand Master of the Grand Lodge of Illinois, therefore request that lodges located in the vicinity of hospitals, homes, almshouses, sanitariums, and charitable institutions will immediately upon receipt of this communication appoint a committee to visit the aforesaid institutions, ascertain if there are any sick or wounded soldier members quartered there, and immediately report their condition and names to me that the proper attention and necessary care can be given them.

Very respectfully requested,

DR. C. A. ROBBINS,
Grand Master.

In reply to this communication, many lodges reported, but I am pleased to state that no lodge reported finding any wounded or sick soldier members who were in need of special assistance or attention from the Grand Lodge.

DIPLOMA EXTRAORDINARY.

Having a keen desire to induce officers of Subordinate lodges to qualify themselves in conformity with the laws governing the qualifications of Subordinate lodge officers, I therefore, on December 16, 1920, issued the following letter to lodges, calling attention to the Diploma Extraordinary and the qualifications necessary to obtain it.

DIPLOMA EXTRAORDINARY.

DIXON, ILL., December 16, 1920.

To the Noble and Vice-Grands of Subordinate Lodges, I. O. O. F of Illinois:

DEAR BROTHERS—I desire to call your attention at this time to the *Diploma Extraordinary.* This diploma is given by the Grand Lodge to Noble Grands and Vice-Grands who qualify themselves in the duties of their respective offices, as a recognition of efficiency and good service, and in conformity with the requirements of the laws of our Order.

In every human heart there dwells a certain degree of pride and self-esteem. It is the love of duty and the interest we take in fulfilling our obligations that prompt us to do good work. The man that loves his work never shirks and never slights his work. The man that has a keen sense of duty will do his utmost to fulfill the requirements of his obligations. This is true of every phase of our existence. Study the annals of history and you will find revealed on every page the truthfulness of this statement. Read the lives of great men and you will find that the biography of the man whom the author loved is always well written. The statue of the man whom the sculptor loved is always well carved. Not a single line of light is omitted and not a single good deed left unrecorded. The literature that remains with us the longest is that which has in it a strong sense of duty and a record of labor well performed. The scientist's, the philosopher's, the historian's work soon pass into the realms of forgetfulness, but the poet, telling his simple tale of love and duty, sings a song that echoes around the world.

This rule holds good with reference to the officers of our Subordinate lodges. They are loved, remembered, and respected in proportion to their efficiency and to their faithfulness to the high duty entrusted to their keeping. If they rule justly, preside efficiently, and fully qualify themselves for the duties they have obligated themselves to perform, they will be remembered, and revered for all time as noble characters of our beloved institution, and their names will be recorded with those who have been specially honored in the history of our great Fraternity.

The *Diploma Extraordinary* is a reproduction of a piece of beautifully engraved art work, 18 by 23 inches in size, given by the Grand Lodge to Brothers as a recognition of their proficiency in the opening and closing ceremonies appertaining to their respective offices, the unwritten work of Subordinate lodges, the Noble Grand's charges in the Initiatory Degree, and their general fitness to preside as Noble Grand over any Subordinate lodge that sees fit to elect them to that important position.

Brothers, what are you going to do about this Diploma? Are you going to avail yourselves of the opportunity of procuring one of these beautiful emblems of proficiency which will cost you nothing, except effort, and which will place your name forever upon the scroll with those who receive honorable mention in the records of our Order, or are you going to let the opportunity pass by unheeded and then slip back into that great sea of oblivion, where all is forgotten, as soon as your term of office expires? It remains for you to decide.

Certificate of Proficiency.

I am enclosing with this letter a Certificate of Proficiency, setting forth the conditions required to obtain the Diploma Extraordinary. The receipt of this Certificate properly filled and attested by the Noble Grand, the Secretary, and the Lodge Deputy, together with the seal of the lodge, will entitle the Noble Grand to a Diploma. This Certificate should be mailed to Grand Secretary John H. Sikes, Springfield, Ill.

Anxiously awaiting the opportunity to sign a diploma for the Noble Grand of every Subordinate Lodge in this jurisdiction, I am,

Sincerely and fraternally yours,

DR. C. A. ROBBINS,
Grand Master.

I believe the issuance of the Diploma by the Grand Lodge is highly beneficial, as any proposition intended to stimulate more efficiency and better work among the officers of Subordinate lodges is a move in the right direction and should be encouraged.

ORPHANS' HOME BAND FUND.

On assuming the duties of the office of Grand Master, one of the first things I determined to do was to bring the Band of the Orphans' Home up to the highest point of efficiency obtainable, with the means at our disposal with which to do it. Knowing that there were no available funds of the Grand Lodge, any part of which could be appropriated to special instruction and equipment of the Band, I issued the following letter of appeal to our members throughout this jurisdiction.

Sister Trees, President of the Rebekah State Assembly, issued a similar letter to the members of the Rebekah Lodges.

LETTER OF APPEAL.

DIXON, ILL., December 16, 1920.

To the Officers and Members of Subordinate Lodges, I. O. O. F., of Illinois:

Orphans' Home Band.

DEAR BROTHER—There is nothing in connection with the work of Odd Fellowship that will thrill the heart of every good Odd Fellow and Rebekah as the consciousness of having done something special for the Orphan's Home Band. And there is no other feature in connection with the work of our Fraternity that will attract the attention and excite the admiration of the general public as the presence in any community of this band. For it is a recorded fact that wherever the Band has appeared in public the people of that vicinity have congregated with hearts and minds filled with admiration to do it honor and to extend homage and hospitality to it.

As a means to an end, it is one of the most potent factors in the growth of our great fraternity, for, indeed, the records shows that. wherever the Band has appeared in public, immediately thereafter every branch of our Order has enjoyed a period of wonderful growth and activity. And we believe that this jurisdiction can do nothing at the present time that will more forcefully place Illinois in the front rank of Odd Fellowship at the next session of the Sovereign Grand Lodge than to take the Orphans' Home Band to Toronto. Therefore, we feel that every member of our Fraternity should be deeply interested in the welfare of the Band and should be ready at all times to support any project intended to elevate its standard and improve the quality of it.

We realize only too vividly that the Band, at the present time, is not up to the standard and does not measure up to our ideas of what the Band ought to be, nor what the Band can be made to be. This condition is not due to a lack of interest on the part of those who manage the Home and Band, nor to an inferior musical talent of the children, but to lack of necessary funds with which to give the children of the Home the necessary musical training and education. No part of the Grand Lodge funds appropriated for the care and maintenance of the Home has been set apart for the benefit of the Band.

With this thought in mind, I most respectfully solicit a voluntary contribution, the proceeds of which are to be used for the purpose of giving the children of the Band proper instruction and to take them to Toronto at the next session of the Sovereign Grand Lodge. .

The amount solicited from our membership is, indeed, very small. We have estimated that if each member of our Order in Illinois will contribute ONE CENT, the amount thus collected will be sufficient to train the Band and to take them to Toronto at the next Sovereign Grand Lodge Session.

I therefore request that each lodge place a box in a conspicuous place in the lodge room, in which voluntary contributions can be deposited, and that the box remain in place from January 1 to June 30, 1921; the box then to be opened and the contents contained therein sent to the Grand Secretary, John H. Sikes, Odd Fellows' Building, Springfield, Ill. I also request that the Noble Grand at each meeting call the attention of his lodge members to this box and to the purpose for which the money collected is to be used.

Hoping that this appeal will meet with a responsive chord in the heart of every member of our Order, I am,

Sincerely and fraternally yours,

DR. C. A. ROBBINS,

Grand Master.

While this proposition met with some opposition in certain quarters, yet the wave of approval that greeted it in every section of the State prompted our membership to contribute so liberally that a fund of such proportions was provided as to permit of the employment of the best Band instructor that could be secured anywhere; to provide new uniforms for the Band; to put the Band instruments in first class condition, and to provide a trip to the Sovereign Grand Lodge at Toronto, Canada, and return. So wonderful has been the improvement of the Band that it has become a feature of admiration wherever it has appeared, and so great has been the applause that it has caused the hearts of the contributors to this fund to swell with rejoicing because of having been a party to this splendid work.

THE SUBJECT OF THE USE OF FOREIGN LANGUAGES IN LODGE WORK.

Through complaints coming from various sources, my attention having been called to the use of FOREIGN LANGUAGES in lodge work by some of the lodges in this jurisdiction, I was prompted to issue the following warning:

LETTER OF WARNING.

Dixon, Ill., January 19, 1921.

Change of Language.

Dear Sisters and Brothers—This communication is for the purpose of giving you formal notice that the time limit in which lodges

should conduct lodge business in foreign languages expired December 31, 1920.

Any lodge conducting any part of lodge business on the continent of North America after said date, in a foreign language, does so in violation of the law of the Sovereign Grand Lodge.

As Grand Master of the Grand Lodge of Illinois, it becomes my duty to see that this law is enforced.

A large number of the lodges which formerly conducted the business of the lodge in foreign language have ceased doing so and are cheerfully complying with the law. These lodges have my deepest sympathy; my most profound respect and admiration for their fidelity to the principles of Odd Fellowship, and I desire to assure them that I am ready at all times to assist them in the work of our Fraternity.

But there are some lodges and some members who have openly and wilfully violated this law and have even challenged the Grand Lodge and the Sovereign Grand Lodge to undertake to enforce it. To these lodges and members I desire to say that the law must and will be enforced, and that any lodge or member violating this law after this date, upon sufficient evidence being submitted, will be dealt with to the fullest extent of our law as prescribed by the regulations of our Order for such violations.

I most sincerely hope that the hearts of our beloved members of lodges of foreign languages will have been so touched with the love of home; the love of country; the love of obedience and fidelity to their obligations, and of obedience to law and order, that they will cheerfully join with us in obeying this law, however distasteful and unjust it may seem to be. But the law must and will be enforced.

With best wishes to all, I am,

Sincerely and fraternally yours,

DR. C. A. ROBBINS,
Grand Master.

The warning set forth in this letter having not been heeded by some of the Foreign Language lodges, I issued the following document, in blank form, a copy of which was sent to each lodge violating the law, together with the following letter:

DOCUMENT, FORM OF SUSPENSION.

DIXON, ILL., March 11, 1921.

WHEREAS, As the Sovereign Grand Lodge of the Independent Order of Odd Fellows at its Annual Session, held at St. Louis, Mo., in the month of September, 1918, adopted the following amendment to the laws of the Sovereign Grand Lodge, to-wit:

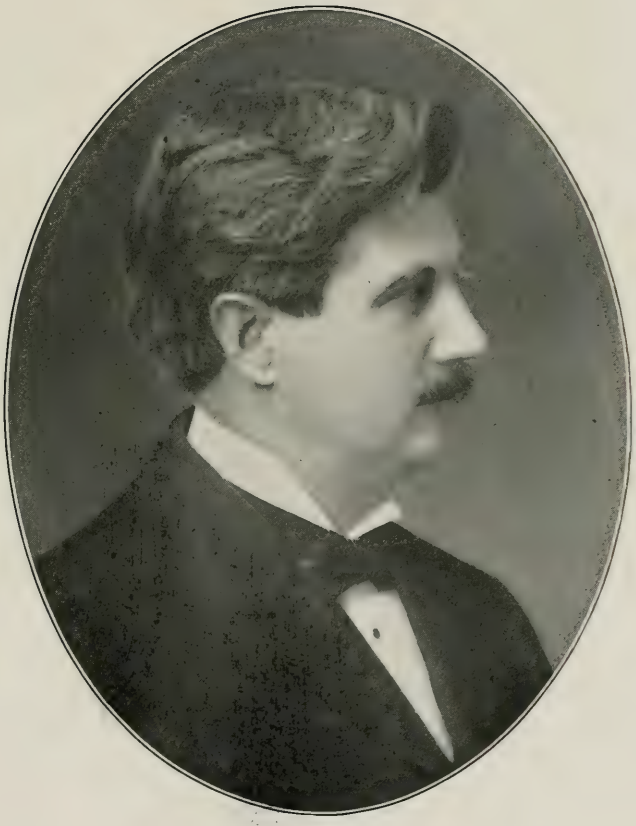

Dr C. A. Robbins

Grand Representative,
Dixon, Ill.

Amendment.

"Section 373A. The language in which Subordinate Bodies may work. No Grand Body shall hereafter authorize any Subordinate or Rebekah lodge or any Subordinate Encampment on the Continent of North America to work in any other than the English Language."

"On or before June 30, 1919, all Subordinate and Rebekah lodges and all Subordinate Encampments on the Continent of North America, working in any other than the English language, shall surrender their rituals in exchange for rituals printed in the English language (which shall be furnished by the Sovereign Grand Lodge without charge), and after December 31, 1920, all the work and business of such lodges and Encampments shall be conducted in the English language."

And, Whereas, As the Grand Sire, pursuant to a recommendation of the Committee on the State of the Order, presented at the regular session of the Sovereign Grand Lodge held at Baltimore, Maryland, in September, A. D., 1919, would extend the time for fulfillment of the requirements of said Section 373A, to January 1st, 1920; and under certain conditions, where lodges had endeavored to comply with said conditions in said Section 373A, the time might be extended to January 1st, 1921.

And, Whereas, As ..... Lodge No..... now located in the City of ....., County of ..... and State of Illinois, said Lodge being in the Grand Jurisdiction of Illinois, has continuously, persistently, wilfully, and intentionally violated the provisions of the said Section 373A of the laws of the Sovereign Grand Lodge;

And, Whereas, As said ..... Lodge No. ..... I. O. O. F., after having been given due notice by the Grand Master in writing, to refrain from the use of a foreign language in the transaction of lodge business and ritualistic ceremonies, did continue the use of foreign language in lodge work;

And, Whereas, As said ..... Lodge No. ....., after having been notified by a Special Deputy of the Grand Master, said notice having been delivered in person by the Special Deputy, to desist from the use of a foreign language in the transaction of lodge business, did persist in the use of said language in all lodge work and ritualistic instructions and ceremonies;

And, Whereas, As said ..... Lodge No..... has continued to refuse and still refuses to obey the requirements and provisions of the said Section 373A, of the laws of the Sovereign Grand Lodge, and, also, the mandates of the Grand Master;

Now, Therefore, I, Dr. C. A. Robbins, Grand Master of the Grand Lodge of the Jurisdiction of Illinois, do hereby, by virtue of the power and authority in me vested, proclaim and declare the said..... Lodge No....., located in the Grand Jurisdiction of Illinois, and each and every member thereof, suspended from membership in the

Independent Order of Odd Fellows, and enjoin them from participating in the privileges and benefits of the Order, as provided for and stipulated in Section 590, Merrill's Code of I. O. O. F. laws of the year 1906.

DR. C. A. ROBBINS,
Grand Master.

LETTER ACCOMPANYING DOCUMENT OF SUSPENSION.

Office of
DR. C. A. ROBBINS,
Grand Master.

DIXON, ILL., March 12, 1921.

Officers and Members of Lodge No. ....., I. O. O. F.:

DEAR BROTHERS—At some future time, the date not decided on, I will either make a personal visit to your lodge, or will send a Special Deputy to visit the lodge for me, and, if your lodge is not then obeying the law governing the use of a foreign language in lodge work, the provisions of the accompanying document will be rigidly enforced.

Hoping that you will take due consideration of the contents of this letter and govern yourselves accordingly, I am,

Sincerely and fraternally yours,

DR. C. A. ROBBINS,
Grand Master.

TERMINATION OF OFFICE OF DISTRICT DEPUTY.

Because District Deputy Grand Masters of some Districts refused to abide by the action of a majority of the lodges in their district, refusing to surrender their office to their successor selected by a vote of a majority of the lodges in the district, I found it necessary to issue the following letter:

DIXON, ILL., January 22, 1921.

To the Officers and Members of Subordinate Lodges I. O. O. F. of Illinois:

District Deputies.

DEAR BROTHERS—In my letter to lodges, dated November 21, 1920, I requested lodges of districts, immediately upon receipt of that letter, to select by vote of the lodges of the district some Brother to be recommended to me to be appointed as District Deputy Grand Master of his respective district. Quite a number of lodges have responded to that request. Some have not, and I most earnestly request that they do so without further delay.

There seems to be some misunderstanding on the part of some Brothers holding commissions as District Deputy Grand Masters as to the length of the term of office and when their commission expires. They seem to think that their term of office is indeterminate and that their commission holds in force until revoked. Such is an erroneous understanding of the intention of the laws of our Order.

The term of office of a District Deputy Grand Master expires one year from December first succeeding his appointment.

The Grand Master, at his discretion, may at any time remove any District Deputy or revoke his commission. In order that there may be no further misunderstanding as to the length of term of office, or when the commission of any District Deputy expires, I now declare vacant the office of every District Deputy Grand Master except that office of those District Deputies who have been recommended by the majority of the lodges of their district and have been commissioned by me since my term of office as Grand Master.

District Deputy Grand Masters will be appointed only upon the recommendation of the majority of the lodges of their district.

I desire now to have it understood that I have no preference as to who shall serve as District Deputies. My aim and object is to have the lodges satisfied with the Deputy of their district. This condition can be brought about by having lodges select their own District Deputy Grand Masters.

District Organization.

I believe most sincerely in the efficiency of district organization. No great business enterprise ever reached ultimate success until it had been thoroughly organized in every department. Our Order can never fulfill, and never will fulfill that high mission its founders designed for it, until it shall have been fully organized so that a unity of feeling and a concert of action shall have been obtained. There is no other factor in connection with the work of our Order, which will more effectively assist in bringing about a unity of feeling among our membership than district organization.

Individual effort, combined with universal action, is the motor force in the ultimate success in every enterprise, and in order that we may bring to our fraternity the success for which we crave I sincerely hope and urge that the brotherhood of every district will resolve itself into a district organization.

I have no special plan to submit for your consideration by which your district shall be organized. I take it for granted that the membership of each community is sufficiently intelligent to formulate a plan of organization best suited to their own special needs. If you

desire to adopt plans of organization already formulated, I have no objections. Also, if you desire to organize on plans of your own invention, well and good, and you can rest assured that the Grand Lodge is ready at all times to lend you any assistance which in its power it is possible to give in order to make your organization a success.

It brings to me at this time unbounded pleasure to be able to report that several districts have recently completed their organization in which all previous efforts to organize had failed of success. This, indeed, is gratifying and should serve as an incentive to other districts impelling them to push forward with greater efforts to better work.

From one district recently organized, reports are coming in from various sources telling of the splendid work being done by the lodges of this newly formed district. Less than ten days old, its first meeting will be held on January 26th, at which time a large class of Brothers will gather from every part of the district and be instructed in the mysteries of the first degree. This has been accomplished only by district organization and has served to awaken the interest for our Order slumbering in the minds of our Brothers, and has fanned it into a burning flame of enthusiasm for Odd Fellowship, and we expect to see great things accomplished in that district before the year is over.

I hope that the splendid report of the work done by this newly organized district will be an incentive which will impel all unorganized districts to immediate action.

Sincerely and fraternally yours,

DR. C. A. ROBBINS,

Grand Master.

SPURIOUS RITUALS.

In every age there have been unprincipled men and organizations of unprincipled men whose obnoxious work has made it necessary for honest and legitimate institutions to inaugurate vigorous proceedings against the nefarious machinations of the unprincipled combines, that their rights and interests might be protected. Our Order, like all other fraternities, has, from time to time, been the prey of these unprincipled bodies of men.

Early in my term of office as Grand Master, there appeared in circulation certain pamphlets, bearing the name of Charles Simcoe & Co., of Cincinnati, Ohio, advertising for sale a book claimed to be a true copy of the Ritual of our Order. So profuse became the distribution of these circulars among our members that I felt impelled to issue the following letter of warning as a protection of the good name and best interestes of our fraternity:

LETTER OF WARNING.

DIXON, ILL., February 11, 1921.

DEAR BROTHERS—My attention has just been called to a circular which is being sent out to lodges, published by a firm bearing the name of Charles Simcoe & Co., of Cincinnati, Ohio, advertising for sale a book purporting to be a true copy of the ritual of our Order.

To have one of these books in one's possession, or to offer it for sale, is a direct violation of the principles of our Order as well as of its laws, and any Brother, so having one, lays himself liable to prosecution and expulsion for such violation.

But I believe that it will not be necessary to resort to law enforcement in order to stop the distribution of this book. I feel that the high sense of honor dwelling in the bosom of our entire membership is so clean in character that all it will be necessary to do in order to stop its circulation will be to call the attention of our brethren to the baseness of the contemptible scamps who will so stultify their characters, for a dollar, as to be guilty of an act of this nature.

I cannot condemn too vigorously the persons who would stoop so low, and be so devoid of principle, and value their allegiance to our Fraternity so little, as to permit themselves to be a party to a crime against our Order of so grave a nature as to assist in the distribution of these books.

Without honor, Odd Fellowship is but a mockery, "For we can be Odd Fellows only while we act like honest men."

Having full confidence in the honor and integrity of the members of our Fraternity, I am,

Sincerely and fraternally yours,

DR. C. A. ROBBINS,
Grand Master.

It seems to me that it is about time that secret fraternal organizations should combine in circulating propaganda intended to make the offer of sale of purported true copies of Rituals of secret fraternities so unpopular that the nefarious practice would soon cease.

MIDWINTER LETTER.

DIXON, ILL., February 21, 1921.

To the Officers and Members of Subordinate Lodges, I. O. O. F.:

DEAR BROTHERS—We are now entering upon another period of this year's work of our Order, and let us make it the best period in all its history.

This can be accomplished only by bringing into action our most energetic efforts in the interest of our Fraternity, and in making our

lodge work and degree work just a little better than it has ever been before. In order to do this, it will be necessary for lodges to hold meetings either in their own lodge rooms or in conjunction with other lodges, at which time the beautiful lessons of humanity, taught in the ritualistic instructions of our Order, can be considered and explained. I, therefore, request lodges to immediately make arrangements for holding such meetings, and on such dates as will best suit their own convenience.

Now, Brothers, let us enter into this work with a zeal that knows no abatement. Let us weary not by the wayside in our labors until every home in all the land shall have been penetrated and blessed by the beautiful teachings of our Order. Let us pause, for a moment, in our mad rush for the possession of worldly things and consider what a grand old world this would be to live in if every man was an Odd Fellow and every woman was a Rebekah in spirit and in truth, as well as in membership. What a change would be wrought, and how amazing it would be if, by the wielding of some magic wand, the whole world would be suddenly imbued by the principles we inculcate. First of all, wars and rumors of wars would cease and ships of destruction now ploughing the seas would then become transformed into messengers of mercy to other lands. Heartstrings now twanging with pangs of suffering would then tremble with songs of love and charity, bringing to every cheek a flood of sunshine to cheer the world. Wrong and sin would die, and hearts now cold and dead with selfishness would throb with a bubbling spirit of good cheer for the suffering and distressed.

To make this picture a reality is the mission of our Fraternity. To fulfill this mission is the object of our labor. I, therefore, as Grand Master, appeal to the finer sentiments of brotherhood, dwelling in the hearts of our entire membership, to exercise every laudable effort to promulgate the interest of our Order. Talk about it, sing about it, in the lodge room and out of it; in the home, on the street, everywhere. Then, like the shepherd lad who played the harp among the hills, and set in motion a wave of melody that encircled the globe with a song of friendship, may we set in motion a wave of enthusiasm in the interest of our Order, which will sweep on and on, like the shepherd lad's song, until one law, one interest, and one sympathy will bring the whole world into one universal brotherhood, for the welfare of all mankind.

I hope our entire membership will catch the spirit of this letter and go to work for the interest of Odd Fellowship.

Sincerely and fraternally yours,

DR. C. A. ROBBINS,

Grand Master.

ANNIVERSARY PROCLAMATION.

Following a precedent long since established by our Order, and desiring to call the attention of our membership once more to that glorious day when Odd Fellowship had its birth, I issued the following Anniversary Proclamation:

1819—Anniversary Proclamation—1921.

DIXON, ILL., March 14, 1921.

Officers and Members of Subordinate and Rebekah Lodges of Illinois:

DEAR SISTERS AND BROTHERS—One hundred and two years ago this coming April 26th, the founders of our Order brought to this country a new Fraternity, conceived in friendship and dedicated to the principles of charity, love, and peace. Little does those noble patriarchs of our Order know how well they were building nor how long their institution would continue to endure. Little did they realize that the trembling heart-strings of man when once tuned aright would find a responsive chord vibrating in the bosoms of other men for the good of all mankind. Yet they struggled on, having an abiding faith in Him from whom all our strength is derived, faltering not in their labors until ultimate success to them seemed secure. Humble men as they were in the affairs of life they drew their inspiration from the great soul of goodness that breathes into all the spirit of the Fatherhood of God and the Brotherhood of man.

Fortified by these great principles of humanity, they laid the foundation of this Brotherhood upon the solid rock of universal justice and gave to it as the guiding hand the teachings of the Golden Rule. They felt that in each trying hour man needed the consolation of his fellowman. They knew that wealth, pomp, and glory was not what man wanted when in the agonies of death he stretched out his hand for the touch of a brother's love, but sympathy, warm human sympathy is what he wanted in all his trying hours. They knew that misfortune might strip him of his hands; that wind, storm, and drought might destroy his harvest; that devouring flames might consume his home; yet, if love remained, if that warm sympathy which breathes into the soul of every good man a desire to share the burdens of his fellow pilgrims on earth remained, he could defy misfortune. They felt the sweetness of men's lives. They heard the moans of the suffering and the cry of the heartbroken. They knew the joys and the sorrows of the child, saw through his tears bigger and brighter hopes of life and, out of all this, they moulded our great Fraternity. Then as these noble patriarchs of our Order drifted down the stream of life which flows from the cradle to the grave, they gathered from its shores the precious jewels of Friendship, Love, and Truth, and out

of that great sea of trouble, across which every soul must pass to worlds unknown, they gathered those beautiful gems, Faith, Hope, and Charity, and bound them all together with the chain of three links as the emblem of our Order. Thus in order that we may not become unmindful of the good work accomplished by this great institution, the object of which is to relieve the wants of the needy, to soothe and comfort the distressed and the afflicted, to instill into the minds of all those who may be associated with us in this work of ours the principles of virtue and sound morality, and in order that we may rejoice with thanksgiving because of the rich blessings that have come to us through our membership in this great Fraternity, it is indeed fitting that we should celebrate with rejoicing this one hundred and second anniversary of the Order of Odd Fellowship.

Therefore, I, Dr. C. A. Robbins, Grand Master of the Jurisdiction of Illinois, by the power and authority in me vested and pursuant to a proclamation issued by the Grand Sire November 8, 1920, do hereby request that all Subordinate and Rebekah Lodges of this Jurisdiction set apart April 26, 1921, or some time near this date convenient to their own membership, upon which to observe with suitable exercises this natal day of our Fraternity.

And, in our celebration, let us bear in mind the great tragedies of earth, the needs of the orphan and the aged, the sick, the suffering, the afflicted and those in distress, and also let us pause long enough to return thanks to Him from whom all our blessings are derived and to whom we must look for strength to accomplish our missions on earth.

In issuing this proclamation, I hereby grant to all Subordinate and Rebekah Lodges a dispensation to wear in public the regalia of our Order during the ceremonies of the celebration.

Done at Dixon, Illinois, this tenth day of March, One Thousand Nine Hundred and Twenty-one, and in the One Hundred and Second year of our Fraternity.

Sincerely and fraternally yours,

DR. C. A. ROBBINS,
Grand Master.

ANNIVERSARY LETTER.

Being desirous of again calling the attention of our Brethren to those beautiful and sacred sentiments of friendship, which are the basic principles of Odd Fellowship, and which were designed by Him who is the author of that infinite love which set our hearts throbbing with a longing for those rich blessings which come to us with Fraternity, and to that harmony which is everywhere manifested in all those created things which the Hand of Divinity has so bounteously placed

everywhere about us for comfort, edification, and enjoyment, I saw fit to issue the following anniversary letter:

DIXON, ILL., April 26, 1921.

Officers and Members of Subordinate Lodges of Illinois, I. O. O. F.:

DEAR BROTHERS—The one hundred and second year of our Order has passed into history and the time has arrived when it behooves us to consecrate ourselves anew in the work of Odd Fellowship.

Fitting, indeed, it is, that the birth of this Order should be in this season of the year when all nature seems aglow with beauty, and when the world everywhere seems mantled in a blaze of new light and glory. The budding trees, the blooming flowers, and pastures freshly grown with grasses green, tell us of a new life, new activities which, as a lesson, we may apply to ourselves in the work of our Order, as members of this great Fraternity.

How beautiful is this season of the year and what useful lessons of light, love, and harmony it brings to our minds. We look about us and first of all we see manifested everywhere that harmony which should be the harmony exemplified and practiced daily among our members.

Go with me, if you will, into the forest where can be seen the plum and crab trees growing side by side in perfect peace, teeming full with millions upon millions of blossoms. The scientist tells us that no two blossoms on these trees are alike, yet there is no discord here, each blossom sends out its own beauty to please the eye; pours out its own fragrance to perfume the air, and splits the bud from which it comes that fruit may be borne therefrom. What a beautiful lesson of peace and harmony we see manifested here, and what a blessing it would be if we could learn to practice it in all our relations in life. No one ever saw the wild crab hurl its sour fruitage at the sweet plum. No one ever saw the plum tree shake down its sweet blossoms to smother the violets that grew underneath it. Instead, it shelters and protects them from burning sunbeams and withering winds. What an inspiring scene is this! There is no discord here. All is perfect harmony. This, my Brothers, is the fraternity of the natural world. Now, go with me to the lodge room on any lodge night. Behold the scene depicted there. Here comes our membership from every walk of life: the farmer from the sowing and reaping; the blacksmith from his anvil and forge; the educator from his hall of learning; the minister from his house of consolation; the lawyer and the judge from the hall of justice, and men from every walk and station of life, harmoniously mingling as one happy family, with but one thought in mind, one object in view, with but one purpose to accomplish. But do we find prevailing here at all times that harmony which is so beautifully ex-

emplified everywhere, and which is so vividly manifested to us as we learn to understand the workings of the natural laws by which we are surrounded? It is well that we should seriously ponder over this thought as we consecrate ourselves anew in the work of our Order for the coming year. True it is, that discord may sometimes come within our ranks, but, if it does, it will not be because of the teachings of our Fraternity or because of the principles upon which this Order is founded. Selfishness is the great disturbing power in the hearts of inconsiderate men. Cleanse the heart of selfishness and the principles of brotherhood will shimmer down through the shadows of life like sunbeams gleaming through the shades of night and will light up the whole world with the beneficent influence of love and fraternity.

We love the principles of our Order. We love them because they were designed by Him who is the creator of all things; because they were taught by Him who gave up His life that men might be free and see the hidden spring of things, and because Nature, everywhere, in her marvelous work presents them to our view.

Hoping that this message will lead you into a more thoughtful investigation of the principles of Odd Fellowship, and stir you into a more energetic participation in the work of our Order, I am,

Sincerely and fraternally yours,

DR. C. A. ROBBINS,

Grand Master.

MEMORIAL PROCLAMATION.

Have not all past human being parted, and must not all the present, some day, part?

To leave this life is as natural as to come into it. Why not rejoice on one occasion as much as on the other? It is because men see only their bodies, that they love life and hate death. Man, through his association with living things, has been enabled to foretell in the bud the ripened fruits in store for him when harvest time sets in, but no man, gifted as he may be in this life, can look beyond the mysteries of the grave and foretell what treasures are in store for him after death. Because of this inability to foretell the future, man's mind is filled with doubt and he is caused to mourn when loved ones are taken from him. And, until this great mystery of life and death can be solved, it, indeed, will be fitting for men to set aside one day of the year to pay homage to their honored dead. Therefore, in accordance with this thought, and in conformity with a long established custom of this Order, I issued the following Memorial Proclamation:

Memorial Proclamation.

DIXON, ILL., May 16, 1921.

Officers and Members of Subordinate and Rebekah Lodges, I. O. O. F.:

DEAR SISTERS AND BROTHERS—Another epoch in the history of our Order has arrived when it fittingly becomes us to pay homage to those of our Sisters and Brothers who have crossed the silent river of death and are now reposing in their eternal sleep; to live again in memory the associations of those who, in life, were so near and dear to our hearts; to feel again, in memory, the warm hand grasps that thrilled us with emotion; to hear again, in memory, those voices of sympathy that cheered us and soothed us in the hours of despair and desperation. Old memories! How sweet is the faculty thereof! Through its process the soul grows rich in sympathy and friendship because man, in his passing through the sepulchral gate, takes not with him his garnished treasures of love and kindness, but leaves his golden sheaves behind.

Looking backward to the early dawning of history, we come to a period when man stood forth as a wilderness savage. His house was a hollow log or a cave in the rock. His clothes were the skins of wild animals. His food consisted of roots and berries. But today, through the process of memory, he is surrounded by palatial homes, books and pictures, by spinning wheels, flying ships, and countless things of beauty. Now, yesterday's generation was the friend that gave man his rich treasures of today. Tomorrow's generation will rejoice in the things we shall leave behind when we shall have passed away. But man is prone to grieve when those he loves are taken from him and placed beyond his reach. Unconsciously he stands on the threshold of that gateway that leads to the dark mystery of the grave and dreams of the loved ones who have silently passed through the gate to worlds unknown. There he stands and watches and waits for the time to come when the Divine mind will illumine that pathway with the light of friendship and love so that he may safely cross to dwell with those who have gone before. But, happy is the man who can stand at the open gate of eternity and recall the associations of his departed brethren as the sleeper recalls the dreams of his childhood, when he dreamed he was wandering along some beautiful stream, beset on either side with shrubs and flowers, that led him directly into his youthful paradise. Happy, too, is the man who can see in each faded flower, each drooping rose, each faded leaf, each withered stem, some beauty that will lead him into a better understanding of Divine law and will fill his soul with the rejoicing of nature's goodness. Thrice happy is the man who can feel that his departed brethren are the almoners of that Infinite love which sets his heart throbbing with a surging tide, and fills his soul with a longing for that Kingdom of eternal happiness from which

we know of no departing. To recall the names of our departed brethren serves to recall some hallway thickly hung with noble pictures of the past, some kindly deed, some sympathetic word, the touch of some helping hand that acted like balms of medicine to the sick or words of consolation to the aching heart.

Perhaps some of the things most precious in life do perish and pass away. Thus the melody, trembling on the string long after the song has been sung, sinks away into silence. The light, lingering in the clouds long after the day is done, dies out into darkness, and the sunny smile and cheerful glee of youth fades away into the wrinkled brow and tottering steps of old age, but memory, unconsciously immortal, gathers up the rich treasures, stores them away in nature's granary and carries them forward as music for tomorrow's melody; as color for tomorrow's painting; as food for tomorrow's thought; and, in order that we may rejoice in the rich blessings that come to us from those of our brethren who have passed away, it is indeed fitting that we should gather each year on some stated occasion and pay homage to our illustrious dead and go forth with garlands to cover their graves with sweet and lasting tokens of our love and esteem.

Therefore, I, Dr. C. A. Robbins, Grand Master of the Grand Lodge of the Jurisdiction of Illinois, pursuant to a proclamation issued by the Grand Sire, April 5, 1921, by virtue of the power and authority in me vested and in memory of our departed Brothers and Sisters, do hereby proclaim June 14, 1921, as the Memorial Day of our Order, and sincerely urge all Subordinate and Rebekah Lodges to meet on that date, or on some other date most convenient to their membership, and participate in suitable exercises in honor of our dead.

This proclamation embraces a dispensation to wear the regalia of our Order during all Memorial ceremonies.

Done at Dixon, Ill., this 14th day of May, in the year of our Lord Nineteen Hundred Twenty-one, and in the One Hundred and Third year of our Order.

Sincerely and fraternally yours,

DR. C. A. ROBBINS,

Grand Master.

P. S.—I suggest that this proclamation be read at your Memorial services.

A LETTER OF APPEAL TO WEAK LODGES.

A chain is no stronger than its weakest link, is an axiom old and true. Likewise, an institution is no stronger than the weakest feature in connection with it. With this thought in mind, and having a burning desire to strengthen our Order in this Jurisdiction as much as possible, and hoping that by some means our entire membership might be

stimulated into a more vigorous action for the good of our Fraternity, I sent out the following letter of appeal with the hope that the dormant fires of interest in some of our weak lodges might be fanned into burning flames of enthusiasm that would fire our entire Order and stimulate it into doing better work.

Weak Lodges.

DIXON, ILL., July 12, 1921.

To the Officers and Members of Subordinate Lodges of Illinois:

DEAR BROTHERS—What do we understand by the term, "Weak Lodges?" If we refer to the dictionary for the meaning of the term, "weak," we will find that word defined as being without energy or vigor; inactive or wanting in force. A lodge, therefore, to be weak must be inactive, must be without energy, must be wanting in force.

The size of a lodge, or the number of members it may have, does not determine its strength. It may have three or four hundred members, or maybe more, yet if it is inactive or wanting in energy it must be classed as a weak lodge. On the other hand, a lodge may have but fifty or a hundred members, or even a less number, yet it may be classed as a strong lodge because of its energy and activity. To which of these classes does your lodge belong? You can determine this by referring to the last year's record of your lodge.

It may be of interest to you to know that the records of the Grand Lodge for the year 1920 reveal the fact that twenty per cent, or thereabout, of all the lodges of the State show a net loss in membership for that year. It is my desire that this condition shall not exist for the year 1921. This can be avoided only by the hearty and zealous co-operation of every lodge and of every good Brother in the State in the work of rejuvenation which lies before us.

We must not forget that one of the fundamental elements of Odd Fellowship is based upon the principle that "the strong shall support the weak." Therefore, my brethren, if your lodge is weak, inactive, and without energy, inform the Grand Master of the fact, that he may assist you in doing better work. On the other hand, if your lodge is strong and full of energy, and there is a weak lodge near you, remember the solemn admonition you have received to support the weak, and get busy and assist that struggling lodge to obtain a vigorous action.

The Grand Master and every Grand Lodge Officer will support you in whatever action you may take along this line.

Social entertainment is a very prominent characteristic of the present day American citizen. This is a fact that cannot be ignored and must be considered when dealing with the proposition of weak lodges. Men feel that they must be entertained and they are willing to

seek that entertainment wherever it may be found, and, if our Order will not supply the entertainment that men want, they will drift into those channels that will supply it. We must, therefore, supply a certain amount of the right kind of entertainment for our members if we would have our lodges prosper and flourish.

A very important feature is revealed in the records of our Order for the year 1920, which may have some bearing on the question of weak lodges, in the fact that quite a large proportion of those lodges which show a loss of membership for last year do not have a Rebekah Lodge working in conjunction with them.

As social entertainment is one of the special features of the work of the Rebekah branch of our Order, I suggest that all Subordinate lodges that do not have a Rebekah lodge as an adjunct to them will immediately proceed to have one instituted to assist them in the great work of love and charity in which our Order is now engaged. One of the best assets that any Subordinate lodge can have, which will assist in assuring its prosperity, is a good live Rebekah lodge working in harmony with it. Support your Rebekah lodge, my brothers, by your membership and good will and thus support one of the strongest features of our Fraternity and thus assist in building up weak lodges.

With best wishes for your prosperity and success, I am,

Sincerely and fraternally yours,

DR. C. A. ROBBINS,

Grand Master.

LETTER OF INFORMATION.

Because of a large number of inquiries having come to me, asking for information pertaining to special train service to Toronto, Canada, to attend this year's session of the Sovereign Grand Lodge, I decided to issue the following letter of information:

VISITATION TO THE SOVEREIGN GRAND LODGE,

Toronto, Canada.

September 19-25, 1921.

To the Officers and Members of Subordinate and Rebekah Lodges, I. O. O. F. of Illinois:

DEAR SISTERS AND BROTHERS—It has been definitely settled that the special train which will convey the Orphans' Home Band to Toronto to attend the Sovereign Grand Lodge this year will leave the Chicago Station of the Michigan Central-Canadian Pacific Railroads at 5:20 P. M., Federal time, September 16, 1921.

It is our desire to make this journey to the "Queen City" of our neighbor nation the most delightful and pleasant of any journey ever made in attendance of any session of the Sovereign Grand Lodge.

Your generosity has made it possible for the Orphans' Home Band, the pride of every member of our Order in Illinois, to attend the Sovereign Grand Lodge this year, and we hope that your interest in the Band will prompt you to support it by your presence on this journey to the "Queen" Canadian city.

It is requested that all those who desire to take advantage of the special train service to Toronto on September 16th will report immediately to Brother A. B. Chadwick, 104 Wesley Avenue, Oak Park, Illinois, in order that the railroad company may have time to provide sufficient transportation service and that ample Pullman accommodations may be supplied. The fare, for the round trip from Chicago, will be $30.00 plus Pullman service.

As the value of American money exceeds that of Canadian money, sometimes to the extent of 20 per cent, I suggest that members of our Order, intending to make this trip, purchase a sufficient amount of Canadian exchange to last them while in the Canadian domain, as the difference in value of the money of the two countries will make quite a saving in the money expended. Your banker will secure the exchange for you or tell you how you can obtain it.

Hoping that I may have the pleasure of meeting the largest delegation that ever attended the Sovereign Grand Lodge from Illinois, I am,

Sincerely and fraternally yours,

DR. C. A. ROBBINS,

Grand Master.

REBEKAH ANNIVERSARY PROCLAMATION.

How beautiful and great is the character of woman and how tender is her sentiment!

Man, through his handiwork, may harness the turbulent waters of the seas for doing his bidding. He may level barren mountains and turn them into fertile fields. He may shake his fist at the night, and out of the darkness bring creatures of steel for doing his bidding. But, while the hand of man is great to do these things, the hand of woman is greater, because it is trained to comfort and to heal. If the hand of man, through its masterful genius, is magical with accomplishment, the small, lily-white hand of woman hath even greater magic, because it soothes and blesses ever. With one stroke of her palm she dries the tears of the child and gives smiles for sobs. And with one touch of her hand she transforms the hard bed of sickness

into flossy down and changes the moans of suffering into pleasant dreams.

If man, through his strength, procures the food, it is woman, through her tenderness, who leads the babe along a pathway strewn with roses and it is she who makes shining and beautiful the gate through which the soul must pass to worlds unknown. If it is man who makes the world big, it is woman who makes it beautiful. If man, through his prowess, makes the nation, it is woman, through her gentleness, who does more, for it is she who makes the home.

Recognizing these noble faculties in the nature of woman, the Odd Fellows' Fraternity decided to embody them in the works of Odd Fellowship and, accordingly, in the year 1851 instituted the Rebekah Degree. Therefore, in order that this very important event in the history of our Order may be kept bright in the minds of our membership, it behooves us to celebrate the natal day of the Rebekah Degree, hence, this Anniversary Proclamation.

DIXON, ILL., August 26, 1921.

1851—Rebekah Anniversary Proclamation—1921

To the Officers and Members of Rebekah Lodges, I. O. O. F. of Illinois:

DEAR SISTERS—Nearly three-quarters of a century ago the Odd Fellows' Fraternity recognized the fact that woman should have a place in the fraternal work of society, where she might exercise, unhampered, the noble and tender sentiments of her nature. Accordingly, on September 21, 1851, the great Order of Odd Fellows emancipated woman from the shackles of prejudice with which, for centuries, she had been bound, and, by proper legislation, made the Rebekah Degree a possibility, thus placing woman in that sphere of active life in which she rightfully belonged. From that time on until the present day she has been a very important factor in the charitable and benevolent work of the world, and society, everywhere, has been benefited, purified, and elevated by her work and by the full and free exercise of those beautiful and sacred sentiments of virtue, charity, tenderness, and love which are a manifested part of her nature.

In order that we may appropriately commemorate this very important event—an event not only important in the history of Odd Fellowship, but in the world's history also—it behooves us to set aside one day of the year upon which we may meet and fittingly celebrate with rejoicing the natal day of the Rebekah Degree of Odd Fellowship.

Now, therefore, I, Dr. C. A. Robbins, Grand Master of the Grand Lodge of Odd Fellows, Jurisdiction of Illinois, by virtue of the power and authority in me vested, and pursuant to a proclamation issued by the Grand Sire, do hereby send forth this proclamation, proclaiming

the twentieth day of September, 1921, as Anniversary Day of the Rebekah Degree, and call upon all members of the Order to observe this day, or some other day near this most suitable to their convenience, with suitable exercises in commemoration of the birth of this most beautiful degree of Rebekah Odd Fellowship, which, by its work, has been of such inestimable value to society and to the world.

This proclamation bears with it the privilege of wearing the regalia of the Order during all Anniversary exercises.

Done at Dixon, Illinois, this 26th day of August, 1921, and the seventieth year of the Rebekah Degree.

Sincerely and fraternally yours,

DR. C. A. ROBBINS,

Grand Master.

MIDSUMMER LETTER.

Being desirous of stimulating the lagging spirit of our membership into a more vigorous action in the interest of Odd Fellowship, I issued the following midsummer letter:

Let Us Press On.

DIXON, ILL., August 31, 1921.

To the Officers and Members of Subordinate Lodges, I. O. O. F. of Illinois:

DEAR BROTHERS—"In the Time of Peace Prepare for War" is the slogan of the hour. This slogan, rightly interpreted when applied to our Order, means that during the hot, sluggish hours of summer we should make ready for a strenuous campaign in the interest of Odd Fellowship when the cool and refreshing days of fall set in.

With this thought in mind, I desire to call your attention to the fact that the torrid season is about over; that the cool days of fall will soon be here, and that it is sincerely hoped that you will lay aside that torpid feeling, which came with the hot hours of summer, and apply the spirit of the fall season to your work in the interest of our Fraternity, so that you may bring in a rich harvest of members for the good of your lodge and for the benefit of our Order, as we feel there has never been a time in the history of the world when the principles of Odd Fellowship were needed in society and the affairs of life as they are needed now. With six millions of our people out of employment; with the industrial enterprises of our country completely paralyzed or operating at low ebb of business tide; with the product of farm and field selling for less than the cost of production, and with living expenses running at high tide and ever increasing, it makes it imperative that the warp and woof of every branch of society should not only

be penetrated with the principles of Odd Fellowship, but that we should practice more fully than ever before those sentiments of friendship manifested in the lives of Jonathan and David, and live more closely to the fulfillment of those principles of brotherly love taught by the good Samaritan in that famous drama enacted on that Jericho road so long ago. And in order that poor, frail humanity may be relieved from the pangs of suffering and distress incident to human life, it is necessary that the hearts of men, the world over, be imbued with the principles of Brotherhood.

Therefore, my Brethren, it is to our interest and to the interest of the world at large that the millions upon millions of good men who are not members of our Fraternity should receive the great lesson of humanity, friendship, and love taught at the altars of Odd Fellowship. Every man needs the principles of Odd Fellowship in his own heart to refine his grossness and to transmute his selfishness into brotherly love. Every community needs the principles of Odd Fellowship as a basic principle of its government in order to make it a better and safer place in which to live. The whole world needs Odd Fellowship to end the cause of wars and rumors of wars, and to cleanse men's hearts of selfishness, avarice, greed, and lust. And, my Brothers, we cannot truthfully say that we have performed our full duty to our God, to ourselves, to our country, or to our fellowmen until we have utilized, to the best of our ability to do things, every laudable means at our command to spread the teachings of our Fraternity throughout the world. Therefore, my Brethren, let our work for the interest of Odd Fellowship be vigorous, but clean, energetic, and forceful, at all times, for we journey along that pathway of life that leads from the cradle to the grave but once.

Hoping to hear of the cheerful news of a booming spirit in your lodge, I am,

Sincerely and fraternally yours,

DR. C. A. ROBBINS,

Grand Master.

LETTER OF INFORMATION.

The Grand Lodge, as recorded in Document No. 41, Proceedings of 1920, having directed the Grand Master to issue a general letter of information to be sent to lodges, in conjunction with Document No. 14, giving information as to the feasibility of the Grand Lodge publishing a monthly periodical to be sent free to the membership of our Order, I, accordingly, circulated the following letter of information:

Official Publication.

DIXON, ILL., September 8, 1921.

To the Subordinate Lodges, I. O. O. F. of Illinois:

DEAR BROTHERS—In compliance with the recommendations of the Committee on the State of the Order, at the last session of the Grand Lodge, with reference to the subject-matter of Document No. 14, page 311, Journal of Proceedings of the Grand Lodge, year 1920, I herewith submit for your consideration the said Document No. 14, together with such information as I have been able to gain by counseling publishers of more than 150 periodicals of kind and nature such as proposed in Document No. 14.

Document No. 14.

To the Grand Lodge of the State of Illinois, I. O. O. F.:

Believing that it is now time that the Grand Lodge should spend some money to prevent "Dropped for Non-payment of Dues," and keep what members we have in addition to our effort to get new members, and believing that the most effectual way to accomplish this is a regular publication sent to every member in the State, keeping them informed as to our aims, objects, and accomplishments.

Believing it to be a fact that not over 50 per cent of the men initiated into our Order ever attend their lodge enough to know anything of the value of the Order in Illinois, forming their opinion only from the work of their own local lodge.

Every other Order that is making great progress has an official organ to keep their members informed.

The W. O. W., with almost a million members, sends every member a monthly magazine and even receives a profit financially from it.

Practically all labor organizations see that the members receive a regular publication to keep up the interest of their members.

Even successful industrial plants find it a profitable investment to keep their employes informed of their aims, objects, and accomplishments through house organs.

While it is true that we have publications privately published that are doing a valuable work for the Order, they are only read by the enthusiastic workers, and the members that should be reached will not subscribe for them, even if they know of their existence.

This is a reading age and Illinois Odd Fellows are doing too many good things to depend upon "word of mouth" publicity, and need a publication to bring it into the homes in a proper light; therefore, be it

Resolved, That the Grand Master be instructed to appoint a committee to devise ways and means to issue an Official Organ to be sent to every member of the Order in Illinois.

Respectfully submitted,

Geo. A. Kinney, Cheltenham Lodge No. 113;
D. H. Chapman, No. 782;
W. H. Pease, No. 80;
Ransom Walker,
S. D. Whitney,
C. A. Young, No. 751;
H. A. Beebe, No. 817.

On careful investigation I find that the maximum estimated cost for publishing and circulating 150,000 copies of a 4-column, 16-page monthly magazine, 11 by 15 inches in dimensions, will be 25 cents per member per year, for the first year. The above estimated price covers the cost of special editorial service, composition, printing, binding, postage, mailing, paper stock, ink, making up and correcting a complete aluminum mailing list, furnishing and addressing wrappers, and also a reasonable number of illustrations. This, you will notice, covers every possible expense of publishing and circulating a monthly paper, with the exception of the salary of a special editor, if a special editor is desired.

The revenue to be derived from advertising space, I have been reliably informed, will, however, pay the salary of a special editor and, conservatively estimated, may be somewhere between three and seven thousand dollars per year.

It is my desire that you take this matter up in open lodge, discuss it carefully and consider it well, so that your representative, at the next session of the Grand Lodge, will be able to vote intelligently and in harmony with your wishes, should the question come up for action, with the proposition that our membership be taxed 20 or 25 cents a year to pay for circulating the paper.

Some of the magazines, the editor or publisher of which I have interviewed in order to obtain the information I have submitted for your consideration, are the following:

The Three Link News,
The Mystic Worker,
The Railroad Trainmen,
The Tulsa Triple Link,
The Rhode Island Anchor,
Massachusetts Workman,
Temple Topics,
New Hope News,
The Du Gard,
The Beaver,
The Maple Leaf,
Masonic News,

North Dakota Workman,
Summit County Odd Fellow,
Oriental Consistory Magazine,
The Odd Fellow Review,
The Kiwanis Magazine,
The Michigan Pythian,
And many others.

Sincerely and fraternally yours,

DR. C. A. ROBBINS,
Grand Master.

LETTER TO DISTRICT DEPUTY GRAND MASTERS.

Being desirous of having credit given to those to whom credit is due for work accomplished by them, so far as it can possibly be done, I addressed the following letter to District Deputy Grand Masters, requesting them to report in full and in detail all work performed by them, for the good of the Order, during the past year.

. DIXON, ILL., September 14, 1921.

To District Deputy Grand Masters, I. O. O. F. of Illinois:

DEAR BROTHERS—It is my desire that a full report of the work accomplished by the District Deputy Grand Masters this year shall appear in the Grand Lodge Journal of Proceedings for the term now drawing to a close. Therefore, kindly send in your report with as little delay as possible, giving in detailed account the number of visits you have made, the approximate distance traveled and the expense incurred in performing your official duties, deducting from your expense account the money received as a refund for money expended in making your official visits.

Assuring you of my gratitude for the assistance you have rendered me in the performance of my duties as Grand Master, and wishing you a fullness of that happiness which comes only by faithfulness to service and good work, I am,

Sincerely and fraternally yours,

DR. C. A. ROBBINS,
Grand Master.

FINAL LETTER AS GRAND MASTER TO LODGES.

DIXON, ILL., September 25, 1921.

DEAR SISTERS AND BROTHERS—I take this opportunity of thanking you for the unstinted support you have given me in the performance of my duties as Grand Master for the term just drawing to a close. I also desire, at this time, to express the profound and sincere gratitude I hold for you and the appreciation I have for the splendid hospitality, fraternal greetings, and good fellowship which has been mine at your giving, the memory of which I shall ever cherish as one of the most precious treasures of life.

In sending you this communication, the last you will receive from me as Grand Master, I feel that it will not be amiss to again call your attention to some of the fundamental principles upon which Odd Fellowship is founded, and on the observance nof which depends the strength and perpetuity of our Order.

In Odd Fellowship there is no distinction of nations, sects, creeds, or tribes. This Order recognizes no distinction between the rich and the poor, the great and the small; between faiths, creeds, or nationalities. It teaches that all men must stand on one common level. To be a true Odd Fellow is to recognize and put into practice those principles. We should not forget that a poor man, with a single rosebud in his hand, will frequently carry more sunshine into the sick room than will the rich man, statesman, or sage with millions of this world's goods at his command.

Dollars and sympathy do not always grow on the same tree.

One of the fundamental principles of Odd Fellowship, and to the fulfillment of which we must look for the continued existence of our Fraternity, is the doctrine that we should maintain in our hearts, at all times, a compassionate interest in the welfare of all mankind. Cold, indeed, is the heart in which this principle does not dwell. The man who does not feel an interest in the welfare of his fellow man is dead at heart and does not deserve to be called a man. We must also constantly bear in mind, as being one of the principles of the Order, that a good man will not revile or vilify his brother man. Envy and hatred do not dwell in the heart of a good man, is a teaching of Odd Fellowship.

Should a Brother speak evil of another in your presence, you should hold a deaf ear to those who speak the evil, and should be blind to their imperfections.

As surely as the wheel will follow the man who draws the cart, just so surely will suffering follow him who speaks and acts towards a Brother with evil thoughts.

To live for humanity, is the heart of man; to do justice to all, is the duty of man; to be pure in thought, mind, and heart, is the virtue of man; and to do all these things in your own life, is to be a true Odd Fellow.

In drawing this communication to a close, let me admonish you, my Brothers, to live at all times the principles of Odd Fellowship. Be just in all things, forgetting not that a man's true worth in this world is measured, not by the things of this world's goods he may possess, but by the good deeds performed by him in relieving the suffering of poor frail humanity.

Let the teaching of the Golden Rule, which is a fundamental principle of Odd Fellowship, guide you in all your relations of life, remem-

bering that justice is so dear to the human heart that he only who rules justly in all his relations with his fellow beings on earth will receive the rich blessings of life, which come as a recompense to those only who conform their actions to the teaching of the Golden Rule.

Be charitable. Not only charitable in giving alms to the poor, the needy and destitute, but charitable in thought, speech, and actions, constantly bearing in mind that selfishness is the poisoned fang that strikes deep into the very vitals of peaceful union, and with its deadly venom kills the cherished sentiments of fraternity and brotherly love

Be zealous and energetic in the promulgation of the principles of the Order, for success, in any enterprise, comes only through a steadfast adherence to the principles involved and to the vigorous performance of the work in connection with it, remembering that he who indulges in slothful sleep is never permitted to taste the rich and luscious fruit of full success.

I close this communication with a feeling of reluctancy, fully realizing that, when the last word is written, the opportunity for frequent and congenial association with you, such as I have had the pleasure of enjoying through the past, will have ended, never to return.

Hoping that, through your work, our Order in the future will prosper as it has never prospered before, I am,

Sincerely and fraternally yours,

DR. C. A. ROBBINS,
Grand Master.

CORRESPONDENCE.

The correspondence this year it seems has been extremely heavy. This has been caused mostly by petty grievances which Brothers and Sisters have had against their respective lodges and in some instances by misunderstandings between members and factions in lodges. Questions pertaining to the interpretations of law, and claims for sick benefits, sometimes just but in most instances unjust ones, have been the causes of a great deal of correspondence this year.

It has been my policy to answer every communication which has come to my desk, especially those in which the contents of the letter seem to require an answer, fully believing that one member of the Order was entitled to as much consideration as any other member.

TROUBLE IN LODGES.

Every now and then we find in this world a man whose sole object in life is to make trouble for others. Occasionally these men get into our Order and trouble is the result as long as they are members of it.

Under the laws of our Order, as they now exist, the Grand Master has no power to deal with these Brothers without jeopardizing the entire membership of the lodge of which they are members. The trouble of enforcing the law governing the use of Foreign Languages in lodge work was not due to the rank and file of the members of those lodges, for most of the Brothers are good, true, and loyal Odd Fellows more than willing to obey the law, but due to the belligerent actions and malicious conduct of a few willful Brothers who knew of the limited power of the Grand Master and who took this opportunity to glory in their disturbing work. Had the Grand Master been clothed with power with which to deal with these Brothers directly without being compelled to deal with them through their Subordinate Lodges, the trouble would have been easily and quickly settled and the work and membership of many a good Brother would have been saved to the Order which is now irretrievably lost.

In order that the professional trouble maker may be dealt with swiftly and efficiently and in a manner which will not cause disturbance among the other members of his lodge, I recommend that such legislation be enacted, if possible, as will give the Grand Master power to summarily suspend or expel any member who sufficient evidence will show has been constantly and continually creating trouble in his lodge.

BROTHERS IN POORHOUSE.

Case of Brother William B. McIntyre.

On assuming the duties of the office of Grand Master, I found Brother William B. McIntyre, of Monmouth Lodge, No. 577, in the Poorhouse of Mercer County. I immediately appointed Brother Charles S. Harris, P. G. M., and member of the Old Folks' Home Board, as a Special Deputy to look after the case of Brother McIntyre, giving him full authority to deal with the matter as conditions demanded, directed him to get Brother McIntyre out of the Poorhouse, let the cost be what it would.

Brother Harris worked long, hard, and faithfully on the case, but Brother McIntyre is still in the Poorhouse. We will let Brother Harris tell his own story about the Brother, as related to me in a letter which I received from him, August 27th, 1921.

Brother Harris' Letter.

GALESBURG, ILL., August 26, 1921.

Dr. C. A. Robbins, Grand Master, I. O. O. F., Dixon, Illinois.

MY DEAR GRAND MASTER—In the matter of the case of Brother William B. McIntyre, of Monmouth Lodge, No. 577, if you will refer

to my letter of March 31, 1921, in which I made a report in this matter as Special Deputy, and your letter to me of April 5, 1921, you will be reminded that this case has never been disposed of.

When you were in Galesburg last, we mentioned this matter and I then told you that I was trying to find a place for Brother McIntyre to board. I have been unable to find a place for him.

On Wednesday of this week, I went to the County Farm, five (5) miles south of Monmouth, to visit him and learn his present condition.

The County Farm of Warren County is a fine institution and is well kept. Brother McIntyre is well cared for and has a good home at that place, but it is not the place for an Odd Fellow.

I called to see the Secretary of Monmouth Lodge, No. 577. His name is Fred A. Ahlstrand. He was working inside of a building as a carpenter. I asked him if Brother McIntyre is in good standing in the lodge. He said, yes. I asked him if he and the lodge know that Brother McIntyre is in the Poorhouse. He said that they all knew it. I asked him whether his lodge intended doing anything towards taking him out of it. He said they would not do anything towards taking him out of it. He further said that the condition of Brother McIntyre is such that he requires constant care and that it would cost from eight ($8.00) to ten dollars ($10.00) per week to have him cared for and the lodge would not stand the expense. I told him that I was acting as Special Deputy in the matter. This he knew for he had received several letters from me in this matter. I told him that I had instructions from the Grand Master to get him out of the Poorhouse. He said the lodge would object to having him removed from the Poorhouse. I asked him whether the lodge would pay one-half (½) or any part of the expense of keeping him if the Grand Master would pay the other part from the funds of the Grand Lodge. He said his lodge would not. He then told me that Brother McIntyre's wife was the proper person to take care of him and that she would take care of him if she could be paid for doing so. I told him that I had talked with her about it and that she refused to consider taking care of him at any price. I asked him whether he would be willing to see her and make an arrangement with her for taking care of him if I would see that the bills were paid. He said that he would not. He said that he would not give any time to the matter. He then objected that I was taking his time from his work and that he could not talk with me any longer about it. That ended our conversation.

At the County Farm I learned that Brother McIntyre's condition is such that he must have an attendant. The Superintendent of the Farm employs one of the inmates and gives him two dollars ($2.00) per week to wait upon Brother McIntyre. The lodge pays Brother McIntyre two dollars ($2.00) per week for benefits and this money is used for paying the extra help to take care of him. The Superintendent and Matron told me that he has had three (3) fits since he came there. He was taken into that institution some time in April of this year. One arm is entirely helpless. He is in such condition that, if he were otherwise eligible to membership in the Old Folks' Home, he could not be accepted under the rules because he would be classed as a hospital patient. His mind is weak and he is almost in condition to be sent to an asylum, although he is yet able to converse upon common topics.

I have been unable to find someone to take him and care for him even without consideration of price. I do not know what more I can do in this direction. He is almost in condition to be adjudged insane and sent to the hospital. I do not believe that he can live a great while longer. His system is syphilitic.

I will act upon any suggestion or instruction you may give me. I will try to do whatever you may request me to do in the matter but I do not know what more I can do than I have done.

In these investigations since I reported to Brother Birney and since you asked me to act in the matter, I made a trip to Aledo when Brother McIntyre was in the County House in that county. I went over to Joy in an automobile to see his daughter. Back to Aledo and from Aledo to Monmouth to see his wife. I was not able to see her on that trip and I made another trip to Monmouth to see her. On Wednesday of this week I made the trip to Monmouth to the County Farm to see him and the Secretary of his lodge. I have paid out, for expenses on these trips, the total sum of twelve and 30/100 dollars ($12.30).

I await your further instructions, but my personal opinion is that it will do no good to continue me as Special Deputy in the matter.

Fraternally and sincerely yours,

CHAS. S. HARRIS.

Brother McIntyre, because of his disability and the fact that he has not been a member of the Order for more than ten years, cannot be taken into the Home.

CASE OF BROTHER WILLIAM LANGE.

On July 2d, 1921, I received the following letter from Brother I. Archer Levin, Secretary of Universal Peace Lodge No. 1035:

Letter from Brother Levin.

I. Archer Levin,
Recording Secretary,
1418 N. Talman Ave., Chicago.

July 1, 1921.

Dr. C. A. Robbins, Grand Master, Grand Lodge of Illinois, I. O. O. F., Dixon, Illinois.

Dear Sir and Brother—Your attention is respectfully and fraternally called to the following case:

We have in our lodge an old Brother over eighty years of age who has been a member of the Order for over forty years, is a Past Grand, and has held other offices in old Northwestern Lodge, with which the present Universal Peace Lodge was consolidated.

This Brother has some fifteen years ago practically lost both hands and is entirely incapable of taking care of himself. For the past forty-eight or forty-nine weeks Brother Lange has been ill and confined to his home almost continuously. Up to about two months ago this Brother lived with his wife, who was indispensable to him on account of his crippled condition, and the lodge has done practically every-

thing within its means to provide for the support of this Brother, both by sick benefits and relief contributions.

About a month ago Brother Lange's wife died and he was left entirely helpless. He has several children in this city, but they are unable and have not the means to take care of him. Immediately after the death of his wife, Brother Lange was taken, without the knowledge of the lodge, to the State institution at Oak Forest, Illinois, where he has been confined to date.

Several weeks ago, two members of this lodge visited Brother Lange at Oak Forest and found him in a deplorable condition. He is confined in the ward for incurables and those awaiting immediate death; practically no attention is given him by the attendants of the institution, and, as he stated, he will not be able to live longer should he be left in this institution for any length of time.

Considering the long membership of Brother Lange in our Order, we believe that we should not permit him to spend his last days in this institution. In our opinion his illness is nothing more than old age, and we have taken up Brother Lange's case with the Superintendent of the Odd Fellows' Home at Mattoon, Illinois, but were informed that the institution, under present conditions, could not take in Brother Lange. However, the Superintendent suggested that we communicate with you directly to see whether or not something can be done.

As I have stated above, this lodge has done and is willing to do in the future everything within our means to alleviate Brother Lange's condition. However, as you know, a lodge's funds are limited.

We therefore appeal to you as Grand Master to give this case your personal attention and inform us at your early convenience what could be done to remove this Brother from the State institution. We are certain that, if left to remain in this institution for any length of time, Brother Lange's days will be numbered.

Fraternally and sincerely yours,
(Signed) I. ARCHER LEVIN,
Recording Secretary.

To the letter of Brother Levin, I addressed the following reply:

Copy of Letter to Brother Levin.

GRAND LODGE OF ILLINOIS.

Office of
DR. C. A. ROBBINS,
Grand Master.

DIXON, ILL., July 2, 1921.

Mr. I. Archer Levin, Chicago, Ill.

DEAR SIR AND BROTHER—I have read your letter of July first very carefully concerning the condition of Brother Lange. I sometimes feel grieved because of the rules governing the admission of members to the Old Folks' Home. The very members that ought to be taken there cannot get there. But this condition cannot be changed now.

Now, Brother Levin, see some of his children and find out what they will charge per week to take Brother Lange and care for him. Make the best arrangements you can, and let me know what they are

as soon as you can. The Brother must be gotten away from where he is.

Hoping that you will act on this matter without delay, I am,

Sincerely and fraternally yours,

DR. C. A. ROBBINS,
Grand Master.

I heard nothing more concerning the condition of Brother Lange until I received the following letter from Brother David C. Bangs, Secretary of Universal Peace Lodge No. 1035, successor to I. Archer Levin:

Letter in Substance of David C. Bangs.

1165 So. Clinton Ave., Oak Park, Ill.
September 1, 1921.

Dr. C. A. Robbins, Grand Master, Grand Lodge of Illinois, Dixon, Ill.

DEAR SIR AND BROTHER—I can add nothing to the foregoing letter of I. Archer Levin, except to say that immediate action should be taken to remove Brother Lange from the Cook County Poorhouse; and, further, that U. P. L. appreciates the interest expressed in your letter and would like to know exactly the extent of financial aid the Grand Lodge will grant to remedy the present deplorable condition of our Brother Odd Fellow.

Brother Lange has two daughters living in Oak Park, both in good circumstances, either one of whom is amply able to maintain and minister to their father in the closing hours of his life. He is 81 years old, an Odd Fellow in good standing for nearly 50 years.

* * * * * * * * *

I am awaiting with interest your prompt reply in this matter. Immediate action must be taken if we would avoid a lasting disgrace to the I. O. O. F. Shall Brother Lange pass away in the Poorhouse while his Brothers of the Order delay until it is too late?

Fraternally yours,

DAVID C. BANGS,
Recording Secretary.

To the foregoing letter I immediately replied as follows:

GRAND LODGE OF ILLINOIS.

Office of
DR. C. A. ROBBINS,
Grand Master.

DIXON, ILL., September 2, 1921.

Mr. David C. Bangs, Oak Park, Ill.

DEAR SIR AND BROTHER—Get Brother Lange out of the Poorhouse and get him where he can be given all the comforts of life that can be extended to him, and send the bill to me, but do the best you can to protect the funds and best interest of the Grand Lodge. Should Brother Lange pass away in the near future, see to it that his children do not get a single dollar of the funds of the Lodge.

Hoping that you will act in this matter promptly, I am,

Sincerely and fraternally yours,

DR. C. A. ROBBINS,
Grand Master.

Receiving no reply to the above letter, on Sept. 27th, I addressed the following letter of inquiry pertaining to the condition of Brother Lange:

Letter of Inquiry.

GRAND LODGE OF ILLINOIS.

Office of
DR. C. A. ROBBINS,
Grand Master.

DIXON, ILL., September 27, 1921.

Mr. David C. Bangs, Oak Park, Ill.

DEAR SIR AND BROTHER—On Sept. 2d, in reply to a letter from you, I directed your lodge to look after Brother William Lange, and get him out of the Poorhouse. I have heard nothing from you since that time and am wondering what you have done in the matter.

Please let me know without delay.

Sincerely and fraternally yours,
DR. C. A. ROBBINS,
Grand Master.

Because of the disability of Brother Lange, caused by the loss of both hands, rendering him unable to care for himself, thus being classed as a hospital patient, he is not eligible to admission to the Home.

CASE OF BROTHER HOONER.

On December 30th, 1920, I received the following letter from Brother J. W. Mitchell, Secretary of Barry Lodge No. 336, with reference to the condition of Brother Thomas Hooner:

Letter from Brother Mitchell.

Office of
J. W. MITCHELL.

BARRY, ILL., December 30, 1920.

Dr. C. A. Robbins, Grand Master, Dixon, Ill.

DEAR SIR AND BROTHER—I am directed by Barry Lodge, No. 336, to call your attention to the case of Brother Thomas Hooner, of El Dara Lodge, No. 367, El Dara, Ill. The Brother has been a charge for the past three years, and is now receiving aid from the County Poor Fund, and it will only be a short time before he will be in the Poorhouse, where Brother Morey found him when he was District Deputy. There is no one looking after this Brother, and El Dara Lodge is not meeting, and has not met for the last year more than two or three times. Brother Butler, now District Deputy, has done nothing, and Brother Hooner has been helped by the District Association at all the meetings

except the last one, then it was neglected. We ask that this matter be attended to immediately, as it is urgent.

Fraternally in F., L., & T.,

J. W. MITCHELL,
Secretary.

To this letter I sent the following reply:

Letter to Brother J. W. Mitchell.

GRAND LODGE OF ILLINOIS.

Office of
DR. C. A. ROBBINS,
Grand Master.

DIXON, ILL., January 2, 1921.

Mr. J. W. Mitchell, Barry, Ill.

DEAR SIR AND BROTHER—I have directed the Grand Secretary to draw an order on the Grand Lodge fund for $25.00 per month to be used for Brother Thomas Hooner, of El Dara Lodge No. 367.

I hope that will tide him over until such time that final arrangements can be made to take care of him.

Sincerely and fraternally yours,

DR. C. A. ROBBINS,
Grand Master.

I immediately directed a letter to the Grand Secretary, Brother Sikes, requesting him to draw orders as referred to in the foregoing letter, in favor of Barry Lodge No. 336, for the care of Brother Hooner.

As I undestand the case of Brother Hooner, his right side is partially paralyzed, but he is able to walk around and, in a measure, can take care of himself, but, because he has not been a member of the Order for ten consecutive years, he is not eligible to the Old Folks' Home.

CASE OF BROTHER ARNEY.

On receiving a letter for the Grand Secretary of the Jurisdiction of Indiana, informing me that a Brother of the Judisdiction of Illinois, and a member of Martinsville Lodge No. 134, was in the Poorhouse in Indiana, I immediately took the matter up with Martinsville Lodge, with the result that Brother Arney was removed from the Poorhouse in Indiana, and brought to Martinsville, where he was placed in a hotel and cared for at the rate of seven dollars per week.

Martinsville Lodge is entitled to the highest praise that it is possible for a Grand Lodge to give to a Subordinate, for their prompt and efficient action in hastening to the relief of a Brother who became destitute and distressed.

CASE OF CHARLES A. SEDEKUM.

On April 27, 1921, I received a very intelligent and well written letter from Brother Charles A. Sedekum, member of Gridley Lodge No. 819, stating that he was in the Poorhouse of McLean County, and requesting me to make an investigation of his case and see what could be done to have him removed from the Poorhouse and placed in the Odd Fellows' Old Folks' Home at Mattoon. On receiving the letter from Brother Sedekum, I immediately appointed Brother A. E. Crowell, member of the Board of Trustees of the Old Folks' Home, as a Special Deputy, to investigate conditions surrounding Brother Sedekum's presence in the Poorhouse and to see what could be done to have him removed from the Poorhouse and placed in the Home, provided the rules governing admissions to the Home would permit, but, if they would not permit, to see what could be done in the way of finding a place outside of the Home where he could be taken and cared for, if possible, at the expense of the Grand Lodge.

Brother Crowell has made a very careful and complete investigation of the case of Brother Sedekum, making one visit of investigation to the Poorhouse of McLean County and one to Gridley, the home of Brother Sedekum.

I herewith submit the report of Brother Crowell for your consideration:

Report of Brother A. E. Crowell on the Case of Brother Sedekum.

ROCNFORD, ILL., September 30, 1921.

Dr. C. A. Robbins, Grand Master, Grand Lodge, I. O. O. F., Dixon, Ill.:

DEAR BROTHER—In the matter of the investigation of the conditions concerning Brother Charles A. Sedekum, a member of Gridley Lodge No. 819 at Gridley, Illinois.

As your Deputy I find the following: this Brother became a member of our Order December 16, 1910; about three years after he became disabled and has continued so ever since. He is a helpless invalid, physically, in the use of his legs; his mentality is splendid; he will average up easily in this regard to mankind in general, which makes this case the more pathetic; he is uncomplaining and states that his lodge has done all it can for him.

I found him, on my visit in company with Brother John Birney, P. G. M., who took me there in his auto, in the McLean County Home for Dependents, which is located about four miles out of Bloomington. Brother Sedekum's room was on the third floor of the building and as comfortable as could be expected, but he longs to get into the Odd Fellows' Home at Mattoon; the only complaining utterance he made was "Oh, any place would be better than this."

On questioning him I found he has no near relative or friends who could or would take him to care for. "No one," he said; this I verified on my visit to Gridley. While in Gridley I met several members of his lodge, a brother by blood relative and the Noble and Vice-Grand

of his lodge; all expressed the kindest sympathy and affection for Brother Sedekum. I talked with Dr. Adams, a close friend of his, and found that this afflicted Brother of ours is suffering from locomotor ataxia.

There is really no place nor no one to take care of this Brother even for a partial or a whole monetary consideration, and so he is an inmate of a Poorhouse. It is indeed a pity and calls for the deepest regret that there is no home provided by our Order for this and other like cases.

Brother Sedekum is evidently a hospital patient; his mind is normal, but we cannot take him in our Home at Mattoon under the laws of our Order. It is deplorable and, as an Odd Fellow, I long for the time when cases like this can be cared for in the fold of and shielded by Odd Fellowship.

With mingled feelings of both regret and pleasure I herewith make this report, as your Deputy, of the matter you have intrusted me with and honored me by.

Yours in F., L., & T.,
ALVIN E. CROWELL.

Brother Sedekum, as I understand his condition, is paralyzed from his hips down, causing him to be what is termed a hospital patient, thus making him ineligible to admission to the Home.

The question may be asked, why are these Brothers in the Poorhouse and why are they not in the Old Folks' Home? The reasons why they are in the Poorhouse may be summed up as follows:

First—Because, through life, they have not laid away enough of this world's goods to keep them now, and because they are not able to earn a living at the present time.

Second—Because their Subordinate Lodges do not feel able to provide places for them where they can be cared for, and neither the Grand Master nor his Special Deputies have been able to find places, outside of the Poorhouse, where they could be cared for, even at the expense of the Grand Lodge.

Third—Because they have no relatives nor friends who are willing to find places for them and for their keeping.

WHY ARE NOT THE BROTHERS IN THE OLD FOLKS' HOME?

Some of them are not in the Home because they are what the Board of Trustees term as "hospital patients". Others are not in the Home because they have not been in continuous good standing in our Order for more than ten years.

But I can find no place in the rules governing the admission of members to the Home which says that what is termed a "hospital patient" cannot be admitted to the Home.

Article I, of the rules governing the admission of members into the Home, reads, in part, as follows:

J. D. Phillips.

Deputy Grand Master,
Green Valley, Ill.

Article I.—"This Home is not founded as a hospital for the care of persons temporarily disabled by sickness or accident. It is established for the care and maintenance of members of the Order who are in good standing therein and who are unable to earn a livelihood by reason of infirmities of age and chronic affliction, and wives of such persons, and are in indigent circumstances, without means of support, and for members of Rebekah Lodges who are in like circumstances, and also for widows of Odd Fellows whose husbands died in good standing".

I can find nowhere in this article any place where it states that a "hospital patient" cannot be admitted to the Home. I therefore recommend that Article I be amended to read as follows:

ADMISSION TO THE OLD FOLKS' HOME.

Article I.—This Home is not founded as a hospital for the care of persons temporarily disabled by sickness or accident. It is established for the care and maintenance of members of the Order who are in good standing therein and who are unable to earn a livelihood by reason of infirmities of age or chronic affliction, and the wives of such persons, and are in indigent circumstances, without means of support, and all such members who are now or who may hereafter become inmates of Poorhouses, Almshouses, or subjects of public charity, irrespective of physical disabilities or length of membership in the Order, and for members of Rebekah Lodges who are in like circumstances, and also for widows of Odd Fellows whose husbands died in good standing; and all such persons, upon being admitted to the Home, will be cared for while they are members thereof, and will be required to relinquish all claims upon their respective lodges for sick and attentive benefits, as a condition of their admission to and support while in the Home.

I further recommend that the Board of Trustees and Superintendent of the Old Folks' Home make immediate provisions for the care and admission to the Home of members now in Poorhouses and Almshouses, and who are subjects of public charity.

Article II should remain as it is, except that it should be made sufficiently elastic to permit the Board of Trustees of the Home to admit members in good standing who became inmates of Poorhouses, Almshouses, or subjects of public charity, who have not been members in good standing for more than ten years.

SPECIAL RELIEF EXTENDED TO BROTHERS.

The following Brothers, being in destitute circumstances, but not eligible to the Old Folks' Home because of the rules governing admission to the Home, and who have no means of support, thus becoming

subjects of public charity, were placed on the list of members receiving special relief:

BROTHERS RECEIVING SPECIAL RELIEF.

Name of Brother.	Location—City.	Name of Lodge.	No.	Dollars received per month.
C. J. Greer	Lovington	Lovington	593	Twenty dollars.
Wright N. Comins	Rankin	Rankin	565	Fifteen dollars
Thomas Hooner	El Dara	El Dara	367	Twenty-five dollars.

APPOINTMENT OF DISTRICT DEPUTY GRAND MASTERS.

Desiring that complete harmony should exist, as near as possible, between lodges and District Deputy Grand Master, and realizing that members of lodges in districts, being better acquainted with the ability and qualifications of their Brothers than I, were best qualified to select the best man for District Deputy, I conceived the idea of appointing District Deputy Grand Masters only on the recommendation of a majority of the lodges in each district. I have adhered strictly to this rule, and the districts, herein listed, having recommended the following Brothers for their District Deputy, they were commissioned as such by me:

DISTRICT DEPUTIES APPOINTED.

Dist. No.	Name.	Address.
1-A	Thos. C. Stobbs	Harvey, Ill.
1-B	Harry W. Beebe	11924 Yale Ave., Chicago, Ill.
2	Ransom E. Walker	1109 Title & Trust Bldg., Chicago, Ill.
3	Robert Clark	468 E. 42d St., Chicago, Ill.
4		
5	J. H. Reeziger	2732 W. Jackson Blvd., Chicago, Ill.
6	Jos. Knudson	3526 Dickens Ave., Chicago, Ill.
7	Jno. W. Marshall	111 W. Washington St., Chicago, Ill.
8	A. B. Chadwick	104 S. Wesley Ave., Oak Park, Ill.
9	Chas. Adkins	2033 Montrose Blvd., Chicago, Ill.
10	Jno. F. Sikyta	1914 So. Avers Ave., Chicago, Ill
11		
12	Geo. Caygill	6710 Windsor Ave., Berwyn, Ill.
13		
14	E. J. King	Crystal Lake, Ill.
15	Thos. F. Bright	621 Maple Ave., Belvidere, Ill.
16	Frank A. Lind	928 So. 5th St., Rockford, Ill.
17	Arthur B. Gallaway	Freeport, Ill.
18	W. C. T. Unger	Elizabeth, Ill.
19	Calvin H. Mishler	Mt. Morris, Ill.
20	Clieve W. Watson	Genoa, Ill.
21	R. H. Held	Aurora, Ill.
22		

Dist. No.	Name.	Address.
23	Waldo Ward	Dixon, Ill.
24	Bruce Machen	Savanna, Ill.
25	Harry Moats	Rock Falls, Ill.
26	S. A. Goodspeed	Joliet, Ill.
27		
28	Geo. Turner	Streator, Ill.
29		
30		
31	F. Miller	Wyoming, Ill.
32	J. O. Hill	Henry, Ill.
33	A. M. Paul	1413 17th St., Moline, Ill.
34	H. A. Calhoun	Galva, Ill.
35	R. E. Calhoun	Aledo, Ill.
36		
37	G. B. Moreland	Monmouth, Ill.
38	Jno. C. Kost	Galesburg, Ill.
39	B. F. Green	732 4th Ave., Peoria, Ill.
40		
41	Geo. Behrens	Pekin, Ill.
42	Frank D. Lower	309 E. Mazon Ave., Dwight, Ill.
43	Huntington James	Kankakee, Ill.
44	Wm. H. Kraft	Gilman, Ill.
45	Geo. Carpenter	Elliott, Ill.
46	H. H. Quayle	606 N. Randolph St., Champaign, Ill.
47-A	Henry Depke	Danville, Ill.
47-B	Arthur Ale	Hoopeston, Ill.
48	Gus. Edborg	Bloomington, Ill., Resigned Sept. 16.
49	R. N. Smith	Carthage, Ill.
50	Chas. I. Imes	Macomb, Ill.
51	H. E. Rose	Fairview, Ill.
52		
53	Herschel A. Young	Rushville, Ill.
54	W. F. Mansir	Mt. Sterling, Ill.
55	Geo. Millner	Virginia, Ill.
56		
57	E. C. Calloway	Greenview, Ill.
58		
59	Orville Lowry	340 W. Marietta St., Decatur, Ill.
60	Roy H. Johnson	Clinton, Ill.
61	Jos. Noe	Milmine, Ill.
62	Virgil Scarborough	Detroit, Ill.
63		
64	S. F. Sooy	Murrayville, Ill.
65	I. S. Dunn	Divernon, Ill.
66	Fred Millman	Taylorville, Ill.
67		
68	J. Sherman Fread	Lovington, Ill.
69	Allen A. Shafer	Villa Grove, Ill.
70		
71	C. C. Rork	Chrisman, Ill.
72	Harry Cooper	Martinsville, Ill.
73		
74	Chas. Norville	Waggoner, Ill.
75	Frank E. Wilson	Carlinville, Ill.
76	J. D. Rowe	White Hall, Ill.
77		
78	Ellis Inman	Batchtown, Ill.
79	J. A. Sexton	Venice, Ill.
80	A. L. Bone	Greenville, Ill.
81	Geo. E. Diechman	Vandalia, Ill.
82	Arthur Mason	Watson, Ill.
83	B. F. Wineland	Flora, Ill.
84	J. R. Neal	Willow Hill, Ill.
85	H. O. Tedford	Flat Rock, Ill.
86		
87	L. H. Ford	Birds, Ill.
88	Dr. J. M. Haney	Centralia, Ill.
89		
90		
91	W. A. Murphy	1646 Cleveland Ave., E. St. Louis, Ill.

Dist. No.	Name.	Address.
92	W. A. Murphy	1646 Cleveland Ave., E. St. Louis, Ill.
93	C. A. Irwin	Sparta, Ill.
94	Frank Rubottom	Mt. Vernon, Ill.
95		
96	P. E. Painter	Fairfield, Ill.
97	Herbert Harris	Albion, Ill.
98	C. E. Couch	Mt. Carmel, Ill., R. F. D. No. 2.
99		
100	Adam Green	McLeansboro, Ill.
101		
102	Carl Leek	Valier, Ill.
103		
104		
105	J. L. Coleman	Goreville, Ill.
106	E. A. Speckman	Metropolis, Ill.
107	J. I. Vinyard	Karbers Ridge, Ill.
108		
109	A. H. Comfort	Cairo, Ill.
110	Henry C. Behring	Mounds, Ill.
111	Karl Downey	Eldorado, Ill.
112	Wilson Davis	Ridgway, Ill.

The prevailing harmony which has existed almost universally between lodges and District Deputies, this year, proves the soundness of this method of selecting District Deputy Grand Masters.

REIMBURSEMENT OF DISTRICT DEPUTY GRAND MASTERS.

Believing fully in the injunction that "The Workman is Worthy of His Hire," and also believing that, if the District Deputy system is worth anything to the Order, it is at least worth the actual amount expended by the Deputy in the performance of the duties of his office, I therefore requested District Deputies to file with me a statement of their expenses and have directed warrants to be drawn, according to the statements rendered, in favor of the Deputies, to reimburse them for the money they actually expended in performing their official duties.

SUBORDINATE LODGES INSTITUTED.

Name of Lodge.	No.	Location - City.	County.	Date of Institution.	Name of Deputy.
Bensenville	181	Bensenville	DuPage	Nov. 27, 1920	Jno. Marshall.
Zeigler	1044	Zeigler	Franklin	Mar. 5, 1921	A. J. McFadden.
Golden Gate	1048	Columbia	Monroe	Mar. 22, 1921	H. J. Frenzel.
Herrick	1050	Herrick	Shelby	May 26, 1921	D. W. Leigh.
Old Ben	1049	Buckner	Franklin	May 28, 1921	E. Lambert.

SUBORDINATE LODGES CONSOLIDATED.

Name of Lodge.	No.	Location—City.	County.	Date of Consolidation	Name of Deputy.
Howard	218	Kankakee	Kankakee	Dec. 6, 1920	Huntington James, P.G.P.
Reddick	929	Kankakee			

New lodge, Howard No. 218.

Roseville	537	Roseville	Warren	Dec. 22, 1920	E. L. Johnson.
Fraternity	203	Swan Creek			

New lodge, Roseville No. 537.

Howard	218	Kankakee	Kankakee	Apr. 11, 1921	Huntington James, P. G.P.
Herscher	612	Herscher			

New lodge, Howard No. 218.

Kenwood	288	Chicago	Cook	May 7, 1921	Ransom Walker.
Lakeside	450	Chicago			

New lodge, Kenwood No. 450.

Cabery	296	Cabery	Ford	July 15, 1921	Geo. Carpenter.
Jim Fleming	228	Buckingham	Kankakee		

New lodge, Cabery No. 296.

Fairland	791	Fairland	Douglas	Sept. 1921	George Coley.
Villa Grove	927	Villa Grove			

New lodge, Villa Grove No. 927.

Raritan	170	Henderson	Henderson	Sept. 1921	Charles I. Imes.
New Hope	263	Blandinsville	McDonough		

New lodge, New Hope No. 263.

SUBORDINATE LODGES CONSOLIDATED LAST TERM BUT REPORTED THIS TERM.

Name of Lodge.	No.	Location—City.	County.	Date of Consolidation	Name of Deputy.
Irving Park	190	Chicago	Cook	Nov. 11, 1920	O. W. Haynie.
Northern Lights	544	Chicago			

New lodge, Irving Park No. 190.

SUBORDINATE LODGE CLOSED.

Name of Lodge.	No.	Location—City.	County.	Date of Closing.	Name of Deputy.
Egypt	789	Pulaski	Pulaski	Sept. 18, 1921	Arthur Mason.

SUBORDINATE LODGES CLOSED LAST TERM BUT REPORTED THIS TERM.

Name of Lodge.	No.	Location—City.	County.	Date of Closing.	Name of Deputy.
Cary	360	Cary	McHenry	Nov. 1, 1920	
Mt. Erie	887	Mt. Erie	Wayne	Oct. 19, 1920	

SUBORDINATE LODGES SUFFERING LOSS BY FIRE.

Name of Lodge.	No.	Location—City.	County.	Date of Loss.
Noble	482	Noble	Richland	Dec. 22, 1920
Moore's Prairie	397	Opdyke	Jefferson	July 27, 1921

DUPLICATE SUBORDINATE CHARTERS.

Name of Lodge.	No.	Location—City.	County.	Date of Issue.
Noble	482	Noble	Richland	Dec. 28, 1920
Moore's Prairie	397	Opdyke	Jefferson	July 29, 1921

REBEKAH LODGES INSTITUTED.

Name of Lodge.	No.	Locaion—City.	County.	Date of Institution.	Name of Deputy.
Honey Creek	98	Hardinville	Crawford	May 10, 1921	Maud C. Condrey.
Ava	258	Ava	Jackson	Apr. 15, 1921	Carrie Stivers.
Elkhart	266	Elkhart	Logan	Apr. 23, 1921	Flora Sheets.
McDonough	279	Prairie City	McDonough	Feb. 12, 1921	Cora Neff-Phillips, P.P.
Love	285	Frankfort Heights	Franklin	Apr. 23, 1921	Mrs. Gay Hurst.
Millstadt	311	Millstadt	St. Clair	Dec. 11, 1920	Margaret Smallenberger.
Fancy Prairie.	323	Fancy Prairie	Menard	Dec. 14, 1920	Millicent Eifert.
Illinois City	327	Illinois City	Rock Island	Dec. 15, 1920	Della Cleland.
Valier	329	Valier	Franklin	Dec. 21, 1920	Mary Jordan.
Red Bud	345	Red Bud	Randolph	Jan. 29, 1921	Edna Bickelhaupt.
Linne	307	Chicago	Cook	Apr. 21, 1921	Ida E. G. Sherman, P.P.
Hebrona	350	Hebron	McHenry	June. 2, 1921	Daisy Moore.
Pansy	351	Basco	Hancock	May 23, 1921	Mrs. Byrd Collins.
Ripley	378	Ripley	Brown	Jan. 21, 1921	Hallie Gordley.
Loraine	380	Loraine	Adams	Feb. 18, 1921	J. T. McClelland.
Quincy	391	Quincy	Adams	May 20, 1921	Ella Gilmer.
Opdyke	395	Opdyke	Jefferson	June 8, 1921	Cora Hamilton.
Bethany	398	Hanover	Jo Daviess	Sept. 1, 1921	Emma Mest.
Oakland	403	Oakland	Coles	Mar. 14, 1921	Grace A. Henry, P.P.
Belleville	415	Belleville	St. Clair	Mar. 22, 1921	Lottie D. Scherrer, P.P.
Towanda	418	Towanda	McLean	Mar. 12, 1921	Lottie H. Gunn.
Pride of Sangamon	425	Buffalo Hart	Sangamon	Mar. 24, 1921	Jeanette Estrope.
Round Hill	435	Saline Mines	Gallatin	Mar. 23, 1921	Mattie Hinkley.
Long Point	450	Vevay Park	Cumberland	June 27, 1921	Ida V. Abraham.
Ellsworth	473	Ellsworth	McLean	June 23, 1921	Jennie H. Ross.
Zeigler	476	Zeigler	Franklin	Aug. 20, 1921	Mary Jordan.
Bethalto	534	Bethalto	Madison	July 2, 1921	Phinie Baxter.
Morrison	599	Cisco	Piatt	June 30, 1921	Irene Cooper, P.P.

REBEKAH LODGES CONSOLIDATED LAST TERM BUT REPORTED THIS TERM.

Name of Lodge.	No.	Location—City.	County.	Date of Consolidation	Name of Deputy.
Silver Link	404	Chicago	Cook	Oct. 1920	
South Chicago	803				

REBEKAH LODGES CLOSED.

Name of Lodge.	No.	Location—City.	County.	Date of Closing.
Winterrowd	361	Winterrowd	Effingham	July 21, 1921
Kemper Star	374	Kemper	Jersey	Mar. 26, 1921
Hutton	610	Salisbury	Cole	Mar. 7, 1921
Saline Valley	652	Saline Valley	Saline	Mar. 22, 1921
Silver Leaf	708	Donovan	Iroquois	Sept. 13, 1921
Eagle Creek	711	Eagle	Saline	July 23, 1921
Mulkeytown	800	Mulkeytown	Franklin	Dec. 18, 1921

REBEKAH LODGES CLOSED LAST TERM BUT REPORTED THIS TERM.

Name of Lodge.	No.	Location—City.	County.	Date of Closing.
Hazel Dell	285	Hazel Dell	Cumberland	Oct. 20, 1920
Hidalgo	541	Hidalgo	Jasper	Oct. 19, 1920
Woodson	717	Woodson	Morgan	Nov. 3, 1920

REBEKAH LODGE SUSTAINING LOSS BY FIRE.

Name of Lodge.	No.	Location—City.	County.	Date of Loss.
Sedoah	768	Tilden	Randolph	June 3, 1921

DUPLICATE REBEKAH CHARTER ISSUED.

Name of Lodge.	No.	Location—City.	County.	Date of Issue.
Sedoah	768	Tilden	Randolph	July 6, 1921

OUR HOMES.

Since the time when man first arrived at that stage of mental development which enabled him to record his existence, he has longed for some place on earth which he could love and cherish and call his home. It is as natural for man to love his home as it is to love life itself. Poets, through all the ages, have sung in sweetest melody the plaintive lullabies of the home and historians have written of its grandeur. It is there where the child, kneeling at its mother's knee, first learns those lessons of tenderness and sympathy which grow into fraternity and brotherly love. Take the love of home out of the hearts of men and you have nothing left but empty shells. Home is the dearest place on all the earth and, "be it ever so humble," man loves it the best.

To protect the home and its sanctity, to lift from the home those dark shadows of suffering and distress that sometimes fall so heavily across its threshold, is the mission of Odd Fellowship. To see that the aged shall have a place in which to spend their declining days in comfort, happiness, and peace; to provide a home for the orphaned, a place where they can be educated and cared for, and where they can be taught to become good men, good women, and useful citizens,

is the work of our Order. And how happy we are today and how we rejoice in the fact that our ritualistic instruction has so filled the hearts of our membership with that greater love of home, that our Brotherhood has been prompted to build those splendid temples at Lincoln and Mattoon, dedicated to the work of charity and love.

During the year it has been my pleasure and privilege, on various occasions, to visit the Homes. On these visitations, I have been deeply impressed with the earnestness and solicitude with which the members of the Boards have given themselves to the fullness of service, without recompense, to the management and care of the Homes. It is, indeed, inspiring to see men so deeply devoted to a cause as to prompt them to sacrifice their own time and interests, as the members of the Boards must do and have done, in order to perform the duties of the positions which they are now so ably filling.

As Grand Master, I believe it my duty to report on the condition of the Home and the residents thereof as I have found them on the occasions of my various visitations.

OLD FOLKS' HOME.

Health Condition of Residents.

The health condition of the residents of the Home is splendid, far better than one would expect to find among the same number of people of the same age in domestic life. This is due to the care and attention given to the welfare of the members of the Home by Brother Sayler.

Cleanliness and Sanitation.

The rooms and beds are kept clean and orderly and the buildings are kept as sanitary as it is possible to keep them, under the existing conditions.

Food.

The supply of food is wholesome, plentiful, and of a variety best suited to people of the age and condition of those now residents of the Home.

Clothing.

The clothing furnished for the Home is clean, warm, and comfortable, and is much better than that worn by a great number of people in domestic life in good financial circumstances.

Internal Condition of Rooms and Corridors.

The rooms and corridors, as a rule, are clean and in good condition, but some rooms and places in the corridors have been stained by water through leaky walls and roof, and would be greatly improved in appearance if cleaned and redecorated.

External Condition of Buildings.

Walls.

In the external surfaces of the walls, there are a number of places where the mortar between the bricks has fallen out to such an extent that during heavy rains the water beats through, damaging the inner wall of the building. Some of these places have received the attention of the Board and have been repointed. But there are other places in a bad state of repair and needing immediate attention.

Woodwork.

Time and the ravages of the elements wait for no one. On close inspection I found many places in the woodwork of the window casings, porches, porch floors and posts, window stiles and cornices of the buildings, where the elements had gnawed deep into the solid wood and left marks of decay and destruction. Paint is the only means at our command to combat the destructive work of the elements, and by all means should be used liberally on the woodwork of the buildings of our Home. I do not know how long it has been since the buildings were painted, but, judging from appearances, it has been many, many years.

Sewerage and Sanitation.

The present sewer system of the Home is inadequate and exceedingly unsanitary. Built of eight inch common field drain tile, with open joints, it becomes a prolific source of infection, of poisonous bacteria, impregnating the soil wherever seepage will go, for many feet around, contaminating wells and water supplies, rendering the water unwholesome, unhealthful, and dangerous to use. The sewer, too, I have been reliably informed, frequently becomes overcharged and the sewage backs up and overflows into the buildings, covering the floors with a nasty, slimy mess with an unpleasant odor for days after the mess has been cleared away.

To overcome this inadequate and unsanitary sewer condition, the Old Folks' Home Board has proposed the laying of a new 14-inch sewer of vitrified sewer tile with cemented joints, to take the place of the present sewer to the buildings.

No one is to be censured because of the faulty condition of the present sewer at the Home, for the sewer was laid at a time when but little was known of sanitation and sewer construction.

The condition of the buildings, as I have reported them, I want it understood, is not due in any way to negligence or inefficiency on the part of the Superintendent; nor is it due, in any way, to a lack of interest or ability on the part of the members of the Board, for every man on that Board is a painstaking man, deeply and vitally

interested in the work he is doing, and capable of looking after the affairs of the Home in a businesslike manner; but it is due to the fact that insufficient means have been placed at the disposal of the Board with which to make the necessary repairs to the buildings when needed. I, therefore, recommend that this Grand Lodge direct the members of the Old Folks' Home Board to proceed at once with the construction of the proposed sewer; to point up the buildings wherever needed; to paint, with two coats, all external woodwork, and to do whatever is necessary to put the buildings and everything pertaining to the buildings in a firstclass, neat, and wholesome condition. I further recommend that the Board be permitted to draw, from time to time, on the general fund of the Grand Lodge, for such funds as will be necessary to complete the work.

DEATH OF SISTER SAYLER.

On the morning of May 19, 1921, I received a telegram from the Grand Secretary, Brother Sikes, informing me of the death of Sister Rhoda Sayler, wife of Brother Sayler and matron of the Old Folks' Home. I immediately made plans to attend the funeral, but a sudden attack of an old ailment, which I contracted while in the army, prevented me from leaving home at that time. Not being able to attend the funeral of Sister Sayler, I addressed the following letter of sympathy to Brother Sayler:

Letter of Sympathy to Brother Sayler.

GRAND LODGE OF ILLINOIS

Office of
Dr. C. A. Robbins,
Grand Master.

Dixon, Ill., May 20, 1921.

Mr. E. R. Sayler, P. G. M., Mattoon, Illinois.

Dear Sir and Brother—I have recently learned of the death of your wife, Mrs. Rhoda Sayler. In her passing, you have lost a dear companion and I believe I have lost a faithful friend. I keenly apprciate the sorrow that comes to you in the passing of your wife to the great beyond, for only last Sabbath Day it was my lot to witness the last rites that man can pay to man in service to the dead, as the best friend I had on earth was laid to rest.

I know you will feel keenly the loneliness that will come with the bodily absence of the one who has been your life companion through these many, many years, yet this consoling fact remains for your enjoyment—while she may be absent in body, memory will keep her constantly at your side.

Mrs. Sayler was a good woman, a faithful wife, a true friend, a congenial companion, a zealous worker in the field of love and charity, and was highly esteemed by all who knew her. She will be missed in

every circle of which she selected to be a part, as her good cheer and generosity was felt and appreciated by every one with whom she came in contact. But, while we may miss her earthly presence, yet, through memory, her beaming countenance, her sunny smile, her words of comfort and consolation remain forever in our keeping. What a great flood of comfort it brings to our troubled hearts, and how the pangs of bereavement are softened when we look about us, and, by the manifestations of the Divine Mind, we are constrained to the thought that all things move in circles; that objects disappear only to return; that things counted lost are but hidden. Thus the sun that sinks away into the evening twilight reappears the following morning, and the stars that glitter in the darkness of the night are shrouded from our view when morning comes only because of the brightness of the approaching sun. The rose bud, growing in the garden, that drops its petals when the hot sun burns them, hides another rose in every stem, and Nature secretes a tender plant in every seed that falls but wraps them in a thick shell for protection. Thus it is, Brother Sayler, with us today. Our loved ones who have passed out of our lives, touched by the hand of death, as the lily vanished at the coming of winter's deadly blast, are not lost to us, for memory, through the process of recollection, brings them back as joys and comforts for our declining days as the morning brings back the sunlight, as the dew brings back the freshness of the flowers, as the seasons bring another rose.

With deepest sympathy for you in the hours of your bereavement, I am,

(Signed) Dr. C. A. Robbins,
Grand Master.

THE ORPHANS' HOME.

The Orphans' Home is like the spring season of the year, full of budding promises. It is a home in reality, not merely a place where the children can be cared for until they can be turned out into the world, but a place where all the love and tenderness and watchful care of more than two hundred thousand good men and women is thrown about them, protecting them and guiding them in the path of virtue and righteousness.

Think how splendid it is to have a family of nearly two hundred children living under one roof, not separated and living at a distance from each other, but reared together where they may grow up and know and love one another, and where they may learn to foster those family relations so essential to us all.

The Home.

The Home is clean and well kept in every particular. The health condition of the children is exceedingly good. This is due to careful attention to every detail surrounding their lives, given by Brother and Sister Lucas.

External Appearance and Condition of Buildings.

The external appearance and condition of the buildings is good, except the woodwork, which, on most buildings, is very much in need

of paint. I recommend that all woodwork in connection with the buildings of the Home be painted as soon as conditions and finances will permit.

Graduation Exercises of the Home.

A privilege, which I highly appreciated, was given me this year to address the children of the Home at the graduating exercises. This, I feel, was one of the most touching events of my career as Grand Master. I was deeply moved when I saw sitting before me that vast number of children who I knew were being succored by the benevolent hand of Odd Fellowship.

It has indeed, been a pleasure to visit the Homes and to meet with the Boards, the Auxiliary Boards, and Superintendents of the Homes this year.

"Hospitality to the traveler, the noblest of human actions," seems to be the greatest stock in trade of the Superintendents and Matrons of both Homes, and on the occasion of each of my visits there a goodly supply has been uncorked by both Brother Sayler and Brother Lucas.

Gifted with the hospitality, the sweets that earth can afford, whose graciousness and charm are indescribable, the moment you enter their homes an atmosphere of good cheer is unfolded, and a feeling of comfortableness pervades the soul as though you had come in out of a cold, cheerless world and had found a flood of warmth, a supply of food and shelter awaiting you.

Friendships formed under such conditions are not doomed to be broken by the going out of this life, but are destined to live on through those mysterious shadows of the grave and to endure until time shall be no more.

SPECIAL SESSIONS OF THE GRAND LODGE.

Guided by impressions received during many years of attendance at Special Sessions of the Grand Lodge, I was prompted to adopt the policy of granting requests for Special Sessions only on presentation of petitions signed by not less than fifty Past Grands in good standing.

COPY OF LETTER OF CALL FOR SPECIAL SESSION OF THE GRAND LODGE.

DIXON, ILL., June 6, 1921.

To the Officers and Members of the Grand Lodge, I. O. O. F., of Illinois:

Special Session Grand Lodge of Illinois, Durand, June 18th, 8:00 O'Clock P. M.

DEAR BROTHERS—Whereas, more than seventy (70) Past Grands in good standing in the vicinity of Durand, in Winnebago County, have

petitioned for a Special Session of the Grand Lodge for the purpose of receiving the Grand Lodge Degree,

Therefore, I, Dr. C. A. Robbins, Grand Master of the Grand Lodge of the State of Illinois of the Independent Order of Odd Fellows, by virtue of the power and authority in me vested, do hereby issue this proclamation calling a Special Session of the Grand Lodge to convene at Durand, Winnebago County, on June 18th, at eight o'clock p. m., for the purpose aforesaid.

Past Grands desiring to receive the Grand Lodge Degree at this time will report to either Brother Ralph Hoyt, at Durand, Brother Frank A. Lind, Rockford, or Brother Arthur Gallaway at Freeport, any time before the convening of the Grand Lodge in Special Session.

Those officers required by law to attend Special Sessions of the Grand Lodge will please take notice and govern themselves accordingly.

Done at Dixon, Illinois, this 6th day of June, 1921, and in the 103d year of our Order.

Sincerely and fraternally yours,

DR. C. A. ROBBINS,
Grand Master.

Attest:

JNO. H. SIKES,
Grand Secretary.

SPECIAL SESSION OF THE GRAND LODGE HELD.

Place held.	Date held.	Number of Brothers receiving Grand Lodge Degree.
Canton	March 12, 1921	69
Durand	June 18, 1921	59
Amboy	August 11, 1921	51

The policy adopted in granting requests for Special Sessions of the Grand Lodge is fully sustained in the fact that the smallest number of Past Grands receiving the Grand Lodge Degree at any Special Session held this year was 51.

DISPENSATIONS GRANTED.

There have been 155 requests for dispensations this year. A large number of those requests were for things for which the Laws of the Order do not require a dispensation. But 99 dispensations have been granted, mostly for the purpose of giving permission to hold entertainments and for the temporary changing of meeting places for the purpose of Degree work and accommodations for special meeting. Nine were granted giving permission to reinstate expelled Brothers.

DISPENSATIONS GRANTING PERMISSION TO REINSTATE EXPELLED BROTHERS.

Name of Brother.	Location—City.	Name of Lodge.	Number of Lodge.	Date of Dispensation.
Joseph Baxter	Witt	Witt	943	Jan. 17, 1921
Charles Brown	Keens	Ashbury	248	Jan. 25, 1921
Carlis H. Watson	Carrier Mills	Carrier Mills	874	Feb. 3, 1921
Edward Duncan	Oakwood	Oakwood	564	Mar. 22, 1921
William Fair	Sparta	Sparta	52	Apr. 18, 1921
Lawrence Bertagnollia	Gillespie	Traveler's Rest	220	Apr. 18, 1921
William Joyce	Hanna City	Hanna City	1,015	Apr. 21, 1921
C. M. Copland	Joppa	Joppa	135	June 30, 1921
Erastus Bright	Maquon	Maquon	256	Aug. 20, 1921

APPOINTMENTS.

Death having entered the ranks of the Board of Trustees of the Old Folks' Home, on January 16, 1921, and removed our Brother, Harry G. Cormack, thereby causing a vacancy on the Board, after due consideration I appointed Brother Adam C. Cliffe, Circuit Judge of the 19th Judicial Circuit, to fill the vacancy caused by the death of Brother Cormack. Brother Cliffe served as a member of the Board until June 18th, at which time he tendered the following letter of resignation:

LETTER OF RESIGNATION OF BROTHER CLIFFE.

CIRCUIT COURT OF DE KALB COUNTY.

ADAM C. CLIFFE, Judge.

In Chambers.

SYCAMORE, ILL., June 18, 1921.

Dr. C. A. Robbins, Grand Master, Dixon, Ill.

DEAR BROTHER—Owing to my inability to give the time necessary as a member of the Odd Fellows Old Folks' Home, I herewith tender my resignation as a member thereof, same to take effect immediately.

I feel that is one of the big things that our Order is doing and I personally appreciate the honor given me and my lodge as a member of this board.

I also want to take this means of expressing to you my personal appreciation of your favor and the kind relation and feeling that have heretofore existed.

Very sincerely yours,

ADAM C. CLIFFE.

On receiving the above letter of resignation of Brother Cliffe, I immediately appointed Grand Patriarch, Brother O. C. Forsman, to fill the vacancy caused by the resignation of Brother Cliffe.

LETTER REQUESTING INFORMATION AS TO CONDITION OF LODGES.

During my term of office as Deputy Grand Master, I had circulated the following letter and list of questions with the object in view of obtaining first hand information of the conditions of lodges throughout the State:

DIXON, ILL.

DEAR BROTHER—In order that I may become informed as to the condition of lodges throughout the State and thus be enabled to discharge the duties of the office of Grand Master in harmony with the sentiments and desires of the majority of our members if possible, will you kindly answer the following questions and return this sheet to me, at Dixon, at your earliest convenience?

Sincerely and earnestly requested,

DR. C. A. ROBBINS,
Deputy Grand Master.

Question: Has your lodge sustained a loss of membership in the past year?
Answer: .....
Question: If your lodge HAS sustained a loss in membership, kindly give the reason for such loss?
Answer: .....
Question: Has your lodge made a gain in membership the past year?
Answer: .....
Question: What per cent of gain did your lodge make?
Answer: .....
Question: Do you attribute in any way the gain in membership in your lodge to the work or influence of your District Deputy?
Answer: .....
Question: Are you in favor of District Deputies?
Answer: .....
Question: If not in favor of District Deputies, why not?
Answer: .....
Question: How many visitations has your District Deputy made your lodge the past year?
Answer: .....
Question: Are you satisfied with your present District Deputy?
Answer: .....
Question: If not satisfied with your District Deputy, why not?
Answer: .....
Question: What, in your opinion, can be done the coming year to improve the condition of the Order?
Answer: .....

Signed ..... *Secretary.*

....
Name of lodge. No.

The lodges, as a rule, were very prompt in answering the above list of questions. Out of the 983 lodges in the State, 917 sent in their answers, and from the information derived from those answers I have been aided, as I could have been aided in no other way, in dealing

properly, and to the best interest of the Order, with the question of District Deputy Grand Masters and in extending special assistance to those lodges that were mostly in need of special assistance.

OFFICIAL VISITATIONS.

During the year I have made the following visitations which had a direct bearing upon the duties of the Grand Master and which I chose to class as official visitations:

Lincoln	Dec.	7, 1920	Morning and evening	Attended the Board meeting of the Orphans' Home.
Oglesby	Dec.	16, 1920	Evening	Address at open meeting.
Mendota	Dec.	27, 1920	Evening	Address at open meeting.
Decatur	Jan.	1, 1921	Afternoon and evening	Address at open meeting.
Equality	Jan.	6, 1921	Evening	Address at open meeting.
East Moline	Jan.	14, 1921	Evening	Address at open meeting. Installation.
Harvey	Jan.	15, 1921	Evening	Address at District meeting.
Batavia	Jan.	20, 1921	Evening	Address at District meeting.
Chicago	Jan.	27, 1921	Evening	District meeting. Presented 50 year Jewel. Open meeting.
Chicago	Jan.	27, 1921	Evening	Visited Polacca Lodge in the interest of Foreign Language.
Chicago	Jan.	28, 1921	Evening	Visited Bohemia Lodge, in the interest of Foreign Language.
Carlyle	Jan.	29, 1921	Evening	District meeting. Address at open meeting.
Rockford	Feb.	1, 1921	Evening	Joint meeting of lodges. Assisted in program. Evening Meeting.
Chicago	Feb.	2, 1921	Evening	Visited Rebekah lodge in the interest of Foreign Language. Banquet. Sikyta.
Mattoon	Feb.	4, 1921	Evening	Attended Board of Old Folks' Home.
Amboy	Feb.	9, 1921	Evening	Assisted in conferring the initiatory degree.
Chicago	Feb.	12, 1921	Evening	District meeting. Address. Open meeting.
Ashton	Feb.	14, 1921	Evening	Conferred the initiatory degree.
Chicago	Feb.	21, 1921	Evening	Visited Komenska Lodge in interest of Foreign Language.
Rockford	Feb.	26, 1921	Afternoon and evening	School of instruction. Evening. Address on Degree work.
Oregon	Mar.	1, 1921	Evening	Anniversary Rebekah lodge. Address at open meeting.
Springfield	Mar.	3, 1921	Morning and afternoon	Looking up records on Foreign Language.
Mattoon	Mar.	7, 1921	Morning and afternoon	Attended Board meeting of Old Folks' Home.
Vandalia	Mar.	8, 1921	Evening. Morning of 9th	In interest of enforcing law pertaining to use of Foreign Language.
DeKalb	Mar.	10, 1921	Evening	Address at District meeting.
Chicago	Mar.	11, 1921	Evening	Visited Bohemia Lodge. Enforcement of the use of English language.
Canton	Mar.	12, 1921	Afternoon and evening	School of instruction. Special Session of Grand Lodge. Open meeting. Evening.
Chicago	Mar.	16, 1921	Evening	Visited Rebekah Lodge to enforce the use of English in lodge work.
Polo	Mar.	21, 1921	Evening	Assisted in conferring First Degree. Address. Open meeting.
Peoria	Mar.	26, 1921	Afternoon and evening	School of instruction. District meeting. Address. Open meeting.
Lee Center	Mar.	29, 1921	Evening	Organizing lodge of County into a District Association.
Chicago	Apr.	1, 1921	Evening	Visited Goethe Lodge to enforce the use of English in lodge work.
Moline	Apr.	9, 1921	Evening	Visited lodge in the interest of better Degree work.
Chicago	Apr.	13, 1921	Evening	Visited Douglas Lodge to enforce the use of English in lodge work.

Macomb	Apr.	13, 1921	Evening	District meeting. Address on Degree work in evening.
Waukegan	Apr.	20, 1921	Evening	District meeting at open meeting.
Chicago	Apr.	22, 1921	Evening	Address at District meeting. Degree work.
Edwardsville	Apr.	23, 1921	Afternoon and evening	Address at open meeting in afternoon. Address at open meeting in evening.
Peru	Apr.	25, 1921	Evening	Dedication of New Hall. Address at open meeting.
Freeport	Apr.	26, 1921	Evening	Anniversary Celebration. Address at open meeting.
Rock Falls	Apr.	27, 1921	Evening	Anniversary Celebration. Address at open meeting.
Sycamore	Apr.	28, 1921	Evening	Anniversary Celebration. Address at open meeting.
Clinton	May	3, 1921	Evening	Settled trouble among members in the Subordinate lodge.
Hopedale	May	11, 1921	Evening	District meeting. Gave address at open meeting.
Rockford	May	13, 1921	Evening	Rebekah District Assembly. Gave address at open meeting.
DeKalb	May	21, 1921	Evening	Rebekah District Assembly. Gave address at open meeting.
Lincoln	June	3, 1921	Afternoon	Gave graduating address at Commencement Orphans' Home School.
Herrin	June	11, 1921	Afternoon and evening	Celebration, Lodge Anniversary. Address at open meeting.
Alton	June	12, 1921	Afternoon	Gave Address at Memorial Exercises.
Lee Center	June	17, 1921	Evening	Rebekah District Assembly. Gave address. Open meeting. Degree work.
Durand	June	18, 1921	Afternoon and evening	District meeting. School of instruction. Special Session of the Grand Lodge. Gave address at open meeting. Gave address at Rebekah special meeting. Degree work.
Oregon	June	20, 1921	Afternoon and evening	Rebekah District Assembly. Gave address at open meeting.
Bloomington	June	21, 1921	Afternoon	Gave address at Park, Orphans' Home Picnic Association.
Mendota	June	23, 1921	Evening	District meeting. Gave address in evening. Degree work.
Oregon	June	24, 1921	Evening	Conferred the Initiatory Degree on several candidates. Address. Open meeting.
Bushnell	June	25, 1921	Afternoon and evening	District Orphans' Home Band Picnic. Gave address at open meeting.
Rockford	June	29, 1921	Evening	Joint meeting, four Lodges. Gave address on Degree work. Degree work.
Mattoon	July	9, 1921	Afternoon	Attended Board meeting of the Old Folks' Home.
Rockford	July	15, 1921	Evening	Officiated as installing officer at joint installation of eight lodges.
Fairfield	July	19, 1921	Afternoon	District picnic. Gave address at open meeting.
Mill Shoals	July	20, 1921	Forenoon	Gave address to I. O. O. F. gathering for Orphans' Home Band.
Springer	July	20, 1921	Forenoon	Gave address to I. O. O. F. gathering for Orphans' Home Band.
Enfield	July	20, 1921	Forenoon	District meeting. Gave address at open meeting.
Matherville	July	21, 1921	Afternoon	Meeting of District Association. Gave address at open meeting. Picnic.
Galesburg	July	21, 1921	Evening	Booster address in Subordinate lodge. Settled trouble in Rebekah lodge.
Canton	July	22, 1921	Evening	Drill Degree Staff on Initiatory Degree. Instruction in Degree work.
Paxton	July	25, 1921	Evening	Settle trouble in Rebekah and Subordinate lodges.
Decatur	July	27, 1921	Afternoon	District picnic. Gave address at open meeting.
Lincoln	July	28, 1921	Morning	Discuss questions pertaining to Band and trip to Toronto.
Murrayville	Aug.	3, 1921	Afternoon	District meeting picnic. Address at open meeting.

Lincoln	Aug.	4, 1921	Forenoon	Consulted Dr. Lucas in making arrangements for trip with Band to Toronto.
Springfield	Aug.	4, 1921	Afternoon	Discuss plans for program for Grand Lodge Session in October.
Taylorville	Aug.	5, 1921	Afternoon	District Picnic. Orphans' Band Concert. Address at open meeting.
Mt. Morris	Aug.	8, 1921	Afternoon	Seeking information with reference to publishing Grand Lodge paper.
Springfield	Aug.	10, 1921	Evening	District meeting. Degree work. Address on Good of the Order.
Amboy	Aug.	11, 1921	Afternoon and evening	District meeting. Addressed open meeting. Special Session of Grand Lodge.
Freeport	Aug.	13, 1921	Afternoon and evening	Rebekah Illinois first meeting. Address at open meeting.
Lewistown	Aug.	15, 1921	Evening	Discuss plans for building new lodge building. Settle trouble in lodge.
Chapin	Aug.	16, 1921	Evening	Booster meeting for lodge. Address at open meeting.
Naples	Aug.	17, 1921	Afternoon	District association picnic. Address at open meeting.
Cornell	Aug.	18, 1921	Afternoon	District association picnic. Address at open meeting.
Loraine	Aug.	20, 1921	Afternoon	District association picnic. Address at open meeting.
Paris	Aug.	25, 1921	Afternoon	District association picnic. Address at open meeting.
Green Valley	Sept.	1, 1921	Afternoon	District association picnic. Gave address at open meeting.
Mattoon	Sept.	5, 1921	Afternoon and evening	Attended Board Meeting of Old Folks' Home. Gave address in the evening.
Saybrook	Sept.	6, 1921	Evening	Booster meeting for lodge. Gave address at open meeting.
Lincoln	Sept.	7, 1921	Afternoon	Attended Board of Orphans' Home. Discussed plans for Toronto trip.
Robinson	Sept.	14, 1921	Evening	Talk on general condition of the lodge and Order.
Polo	Sept.	19, 1921	Evening	District meeting. Degree work. Address at meeting.
Chicago	Sept.	20, 1921	Evening	Rebekah Anniversary. Address at meeting.
Chapin	Sept.	21, 1921	Afternoon and evening	District meeting. Address at open meeting in afternoon. Degree work. Address at meeting.
Ashton	Sept.	26, 1921	Evening	District meeting. Degree work. Address at meeting.
Rock Falls	Sept.	27, 1921	Evening	District meeting. Degree work. Address at meeting.
Morrison	Sept.	29, 1921	Evening	Rebekah Anniversary meeting. Address at open meeting.
Paxton	Oct.	3, 1921	Evening	District meeting. Degree work. Dedication of new hall. Address at open meeting.
Amboy	Oct.	7, 1921	Evening	Rebekah Anniversary meeting. Degree work. Address at meeting.
Perry	Oct.	13, 1921	Afternoon and evening	Open meeting. Address at meeting. Degree work. Address.
Gibson City	Oct.	14, 1921	Evening	District meeting. Degree work. Address at meeting.

VISITATIONS OTHER THAN THOSE CLASSED AS OFFICIAL.

In addition to the visitations which I have classed as official visitations, I have had the pleasure of making several other visitations, among those most enjoyable being the reception given at Peoria, on Nov. 20, 1920, in honor of our most worthy, energetic, and efficient little President of the Rebekah State Assembly, Sister Alice M. Trees.

This was a most delightful occasion, strictly in keeping with the position she has held in our Order, and one never to be forgotten.

I also had the pleasure of attending a banquet and reception given in honor of our Brother, John Sikyta, Grand Junior Warden of the Grand Encampment. Mrs. Robbins accompanied me on both of these occasions.

It was a long journey to Carlyle, but that spirit of "hospitality to the traveler" extended to me on my visit to that city in attendance at the reception given in honor of our splendid Grand Patriarch, Brother Forsman, was well worth the trouble and inconvenience of making the trip.

I feel that my report of visitations would not be complete without making mention of the trip to Cedar Rapids, Iowa, in company with some of our Bohemian Brothers and Sisters of Chicago, as their guests. About one hundred and fifty Brothers and Sisters, led by Brother John Sikyta, enroute on a special train made the trip.

The Bohemian lodges of Cedar Rapids were in a rather depressed condition, as a result of the change of language in lodge work, and appealed to our Bohemian Brothers of Chicago for assistance. Brother Sikyta at once responded to their call for help with the promise that, if their lodge would secure a call of ten for the Initiatory Degree, the Degree Staff of his lodge would go to Cedar Rapids and confer the work for them. Our Cedar Rapids Brothers secured not only ten but more than fifty candidates for the class. While the Rebekahs had a class of more than thirty, and Brother Sikyta, true to his word, accompanied by the Degree Staff of his Rebekah and Subordinate lodges, more than one hundred and fifty in number, went to Cedar Rapids and conferred the work on those splendid classes of candidates. Myself and wife were happy guests of the Chicago Sisters and Brothers.

The work conferred by these Degree Staffs was wonderful. The hospitality extended to us by our Iowa Brothers and Sisters was most delightful, and the benefits to our Order immeasurable, as more than two hundred members have been added to the Cedar Rapids lodges since that time.

I have also been busy in other branches, having taken in sixty-one applications in the P. M. branch.

LIFE INSURANCE TRANSFERRED TO HOME.

On several occasions during the year, my attention has been called to instances where Brothers who made application for admission to the Old Folks' Home were carrying life insurance which they would gladly transfer to the Home if funds for the payment of the premiums on the insurance could be provided by the Home or Grand Lodge.

In some of the cases it seems to me as though it would have been a splendid investment for the Home if the insurance had been taken over.

I therefore recommend that, hereafter, when Brothers carrying insurance make application for admission to the Home, and are willing to transfer said insurance for the benefit of the Home, the Board of Trustees be instructed to make such transfer, if in their judgment it will be a good financial investment for the Home to carry the insurance, and I further recommend that the Trustees of the Home be permitted to order warrants on the Home fund of the Grand Lodge for such sums as will be necessary for the payment of the premiums on the insurance, said sums drawn to be paid back into the Grand Lodge fund when the insurance is collected.

INDIVIDUAL WATER SUPPLY FOR THE HOMES.

The water for the Homes, under the present system of supply, costs approximately, on an average, from eighty to a hundred dollars a month. This is a matter that should be carefully investigated, not because of any mismanagement on the part of the governing forces of the Home, but the investigation should be directed towards installing at the Home individual water supply system.

While I have not entered sufficiently deeply into the question to be able to give figures as to the actual cost of installing such plants, yet I believe I have sufficient data on the subject to enable me to state that, if proper reservoirs were constructed to gather the water that falls on the buildings or wells drilled to furnish a water supply and individual plants installed, the money saved for water would, in six years, pay for the plants and furnish the water at the same time.

The information gained during the short time the individual water supply system has been in use at the Old Folks' Home will substantiate my statement.

CONCLUSION.

In bringing my report to a close, I do so feeling that the short term which it has been my lot to fill has prevented me from doing much which I planned to do and had desired to accomplish during my term of office as Grand Master.

I am not going to thank you for the honor you have placed upon me, for honor never brought anything to anybody except trouble and expense and knowledge of having a desire for vain, glory satisfied, but I am going to thank you for the privilege you have given me to work with you in the vineyard of this great Order which has for the fruits of our labors the visiting of the sick, the relief of the distressed, the burying of the dead, the education of the orphans, the caring for the old folks, and the propagation of those principles the object of which

is to bind up the wounds of warring nations so that the bonds of fraternity and good fellowship will unite them with the ties of a universal brotherhood.

With best wishes for the prosperity of our Order, I am,

Sincerely and fraternally yours,

Dr C. A. Robbins

Grand Master.

REPORTS OF DISTRICT DEPUTY GRAND MASTERS.

Desiring that the Grand Lodge should have a full report of the work accomplished by the District Deputy Grand Masters, I herewith submit their reports in form as they have come to me.

DISTRICT NO. 2—COOK CO.

SUMMARY.

Answers.

Number of visitations made.....80
Approximate number of miles traveled.....300
Expense incurred in performing my official duties.....Lots of them
Amount of money received from the Grand Lodge of Illinois.....
.....None and none expected

DETAILED INFORMATION.

I have heretofore submitted my reports as Special Deputy Grand Master and also my account. That matter is not considered here. We have had many meetings in our district and organized schools of instruction which were well attended and from which schools great good was derived.

RANSOM E. WALKER, D.D.G.M.

DISTRICT NO. 5—COOK CO.

SUMMARY.

Answers.

Number of visitations made.....20
Approximate number of miles traveled.....50
Expense incurred in performing my official duties.....$5.00
Amount of money received from the Grand Lodge of Illinois...Nothing

DETAILED INFORMATION.

Visited Excelsior Lodge No. 22, Atlas No. 261, Perseverance No. 587, Washington No. 665, South Park No. 488, Golden Star No. 903, Carnation No. 933, and Universal Peace No. 1035. Also visited two district meetings. Attended a reception given to Deputy Grand Master Yantis in company with other District Deputies. On July 6th, installed the officers of Atlas Lodge No. 261, and presented Veteran Buttons to a class. Their number and long service in the lodge appealed to me with impending force. There have been no appeals or grievances presented, and I am very glad to note that there has been a net increase in the District of 134, which has been due to continued activities on the

part of the workers in the lodge. I am giving you these details because you have called for it, and will ask that it be added to the sum total of our activities during the year.

I am sorry that the meeting of the Sovereign Grand Lodge made your contemplated visit impracticable.

H. J. Reeziger, D.D.G.M.

DISTRICT NO. 6—COOK CO.

SUMMARY.

	Answers.
Number of visitations made	139
Approximate number of miles traveled	
Expense incurred in performing my official duties	
Amount of money received from the Grand Lodge of Illinois	None

DETAILED INFORMATION.

Duane No. 11—Dates of visits, Jan. 17, April 25, July 25, Aug. 8, Sept. 5, Sept. 12. Robert Blum No. 58—Dates of visits, Jan. 4, Jan. 11, Jan. 18, Jan. 25, Feb. 1, Feb. 8, Feb. 15, Feb. 22, March 1, March 8, March 15, March 22, March 29, April 5, April 12, April 19, April 26, May 3, May 10, May 17, May 24, May 31, June 7, June 14, June 21, June 28, July 5, July 12, July 19, July 26, Aug. 2, Aug. 16, Aug. 23, Aug. 30, Sept. 6, Sept. 13. Harmonia No. 221—Dates of visits, Jan. 10, Jan. 17, Jan. 24, Feb. 7, Feb. 14, Feb. 21, Feb. 28, March 14, March 21, March 28, April 4, April 11, April 18, April 25, May 16, June 6, June 13, June 20. Wicker Park No. 281—Dates of visits, Jan. 26, Feb. 2, Feb. 23, March 30, May 4, May 18. Moreland No. 330—Dates of visits, Feb. 7, May 9, June 27, July 18, Aug. 22. New Century No. 350—Dates of visits, Jan. 7, Feb. 4, Feb. 25, March 11, April 8, April 22, April 29, May 20, June 10, June 24, July 1, July 22, Aug. 5, Aug. 26. Eagle No. 402—Dates of visits, Jan. 6, Feb. 3, March 3, March 10, March 31, May 19, June 2, June 9, June 23, July 21, Aug. 8, Sept. 1. White City No. 878—Dates of visits, Jan. 6, Jan. 13, Jan. 20, Jan. 27, Feb. 3, Feb. 10, Feb. 17, Feb. 24, March 3, March 10, March 17, March 24, April 7, April 14, April 21, May 5, May 12, May 19, May 26, June 9, June 16, June 23, July 7, July 14, July 21, July 28, Aug. 4, Aug. 18, Aug. 25, Sept. 8. Austin Park No. 645—Dates of visits, Jan. 3, Feb. 14, Feb. 21, March 14, May 8, June 27, Aug. 1, Aug. 29. Humboldt Park No. 658—Dates of visits, Jan. 4, Jan. 18, Feb. 15, March 29, May 3.

The amount of miles traveled would be hard for me to say. Whatever my expenses amount to is cheerfully donated to the cause.

All lodges except one (No. 221) have been initiating new members almost every month except July and August, all work being done with-

out the use of a ritual. I think the Sixth District will show a good gain at the end of the term. I examined and installed the officers of the following: Lodges Nos. 58, 350, 402, 645, 878, all work being done by my own staff, and without the use of a ritual. The two former German speaking lodges, Nos. 221 and 58, are both opening and closing in English. No. 58 has a good initiatory degree staff, the other lodges in the district taking their turn and conferring the first, second, and third degrees for them. My motto is: the strong to help the weak. I expect to make about 20 more visits before the end of the year.

Hoping this report will fill the bill,

I remain fraternally yours,

JOSEPH KNUDSON, D.D.G.M.

DISTRICT NO. 8—COOK CO.

SUMMARY.

	Answers.
Number of visitations made	122
Approximate number of miles traveled	1708
Expense incurred in performing my official duties	$24.40
Amount of money received from the Grand Lodge of Illinois	

DETAILED INFORMATION.

As per your request of April 19th, I visited Goethe Lodge No. 329 and took with me the Degree Staff of Fort Dearborn Lodge No. 214 to confer the first degree, of which the expense was $5.00, not included in the above.

A. B. CHADWICK, D.D.G.M.

DISTRICT NO. 12—COOK AND DU PAGE COUNTIES.

SUMMARY.

	Answers.
Number of visitations made	58
Approximate number of miles traveled	200
Expense incurred in performing my official duties	$6.00
Amount of money received from the Grand Lodge of Illinois	

DETAILED INFORMATION.

Berwyn No. 455, Jan. 3, 10, 17, 24, 31, Feb. 7, 14, 21, 28, March 7, 14, 21, 28, April 11, 18, 25, May 9, 16, 30, June 13, 20, 27, July 11, 18, 25, Aug. 1, 8, 15, 22, 29, Sept. 5. Downers Grove No. 750. April 4, June 6, Sept. 12. Warren Park No. 280, May 2, 23. Brookfield No. 693, Jan. 14, Feb. 4, 25, March 25, April 8, 29, June 3, July 1, 15, Aug. 12, 19,

Sept. 9. Royal No. 800, Feb. 18, March 4, June 17, Aug. 5. Rising Sun No. 531, Sept. 2. Bohemia No. 202, July 8. La Grange No. 110, Jan. 21, 28, March 11, July 8.

Held five district meetings.

GEO. CAYGILL, D.D.G.M.

DISTRICT NO. 16—WINNEBAGO CO.

SUMMARY.

	Answers.
Number of visitations made	14
Approximate number of miles traveled	190
Expense incurred in performing my official duties	$2.20
Amount of money received from the Grand Lodge of Illinois	None

DETAILED INFORMATION.

Kent Lodge No. 689, March 9. Pecatonica Lodge No. 173, March 14. Social Lodge No. 140, March 18. Kent Lodge No. 689, March 23. Social Lodge No. 140, April 8, at which time a district meeting was held. Pecatonica Lodge No. 173, April 25; helped this lodge to confer Initiatory degree. Pecatonica Lodge No. 173, May 20, in company with Tegner Lodge degree staff and conferred first and second degrees on four candidates. Winnebago Lodge No. 31, June 6. Shawbenee Lodge No. 146, June 18, at which time a district meeting was held. Kent Lodge No. 689, June 29. Shawbenee Lodge No. 146, July 11. Kent Lodge No. 689, July 20. Pecatonica Lodge No. 173, Aug. 9. Social Lodge No. 140, Aug. 19. I have visited my own lodge, Tegner No. 799, when the above dates did not conflict.

FRANK A. LIND, D.D.G.M.

DISTRICT NO. 18—JO DAVIESS CO.

SUMMARY.

	Answers.
Number of visitations made	9
Approximate number of miles traveled	263
Expense incurred in performing my official duties	$16.70
Amount of money received from the Grand Lodge of Illinois	None

DETAILED INFORMATION.

At Hanover, Hanover Lodge No. 1045, Jan. 3, 1921, installed officers and took the N. G. in first degree. Visited Aug. 8 and 22 at county meeting at Warren, Ridgely Lodge No. 259. Feb. 15, 1921, to county meeting, assisted in first degree, and on Aug. 30 visited, not

official, and May 24 went to Galena, Wiley Lodge No. 5. Feb. 14, with our degree staff put on the first and had county meeting after lodge, and visited on Aug. 29. Total gain from Jan. 1, 1921, to July 1, 1921, is 68 in the district. Harding Lodge No. 33, at Elizabeth, is my home lodge. I attend every night and it is doing fairly well, all lodges are putting on the work from good to excellent in degree work. Hoping this is O. K., I remain,

Fraternally,

W. C. T. Unger, D.D.G.M.

DISTRICT NO. 19—OGLE CO.

SUMMARY.

	Answers.
Number of visitations made	7
Approximate number of miles traveled	134
Expense incurred in performing my official duties	
Amount of money received from the Grand Lodge of Illinois	

DETAILED INFORMATION.

Adeline Lodge No. 954, June 3. Leaf River Lodge No. 167, June 16. Oregon Lodge No. 94, July 1. Forreston Lodge No. 667, Sept. 2, White Oak Lodge. Polo Lodge No. 197, Sept. 12. Oregon Lodge No. 94, Sept. 30. Stillman Lodge No. 266, booked for Oct. 25, postponed on account of weather. Hickory Grove Lodge No. 230, booked for Oct. 13, postponed on account of weather.

Our district meetings are very popular and enthusiastic. The one you attended at Polo was a good example. We were, as you know, very late in getting started.

We are going to have a round of meetings during the fall and early winter, whether the District Deputy system continues or not.

C. H. Mishler, D.D.G.M.

DISTRICT NO. 23—LEE CO.

SUMMARY.

	Answers.
Number of visitations made	Unable to say
Approximate number of miles traveled	Unable to estimate
Expense incurred in performing my official duties	About $22.00
Amount of money received from the Grand Lodge of Illinois	About $15.00

DETAILED INFORMATION.

Dixon Lodge No. 39. Green River Lodge No. 999. Anchor Lodge No. 510. Hashell Lodge No. 1009. Ashton Lodge No. 977.

Visited all lodges many times, except Anchor Lodge of Paw Paw, only once. Organized the lodges into an association and all lodges doing fine through the enthusiasm of our district meetings.

Have not kept a journal of the year's proceedings, not thinking of the report expected to make out.

WALDO WARD, D.D.G.M.

DISTRICT NO. 26—WILL CO.

SUMMARY.

	Answers.
Number of visitations made	17
Approximate number of miles traveled	466
Expense incurred in performing my official duties	$22.75
Amount of money received from the Grand Lodge of Illinois	

DETAILED INFORMATION.

Des Plaines No. 23, Feb. 21, March 28. William Tell No. 219, April 12, April 26. Will No. 301, Jan. 14, April 14, April 30, July 21. Marble City No. 429, Feb. 28, March 22, July 5. Banner No. 495, May 4, June 22. Wilton No. 640, June 30, Aug. 25. Peotone No. 841, July 11, July 24.

S. A. GOODSPEED, D.D.G.M.

DISTRICT NO. 28—LA SALLE CO.

SUMMARY.

	Answers.
Number of visitations made	52
Approximate number of miles traveled	2,379
Expense incurred in performing my official duties	$125.00
Amount of money received from the Grand Lodge of Illinois	$25.00 or $30.00

DETAILED INFORMATION

Seneca March 8, Cornell March 17, Minonk Jan. 4, Tonica Jan. 5, Ottawa Jan. 6, Grand Ridge Jan. 7, Rutland Jan. 11, Ottawa Jan. 16, Ransom Jan. 12, Hennepin Jan. 18, Rutland Jan. 20, Tonica Jan. 26, Grand Ridge Jan. 28, LaSalle Feb. 4, Cornell Feb. 10, Minonk Feb. 15, Marseilles Feb. 21, Grand Ridge Feb. 25, Grand Ridge March 18, Grand Ridge March 22, Tonica March 23, Marseilles March 28, Oglesby April

1, Minonk April 6, Seneca April 12, Peru April 25, Earlville April 26, Ransom April 27, Ottawa May 5, Mendota May 12, Minonk May 19, Ransom May 25, Pontiac May 25, Ransom May 31, Ottawa June 9, Mendota June 13.

GEO. TURNER, D.D.G.M.

DISTRICT NO. 32—MARSHALL CO.

SUMMARY.

	Answers.
Number of visitations made	6 or 7
Approximate number of miles traveled	96
Expense incurred in performing my official duties	Mileage of travel
Amount of money received from the Grand Lodge of Illinois	

DETAILED INFORMATION.

Clayton Lodge No. 312, Sparland, Ill. Lacon Lodge No. 88, Lacon, Ill. Wenona Lodge No. 283, Wenona, Ill. Marshall Lodge No. 63, Henry, Ill.

Number of members in Clayton Lodge No. 312, 57. Number of members in Lacon Lodge No. 88, 46. Number of members in Wenona Lodge No. 283, 88. Number of members in Marshall Lodge No. 63, 80. District No. 32 total membership, Oct. 1, 1921, 273.

J. O. HILL, D.D.G.M.

DISTRICT NO. 33—ROCK ISLAND CO.

SUMMARY.

	Answers.
Number of visitations made	60
Approximate number of miles traveled	968
Expense incurred in performing my official duties	$38.72
Amount of money received from the Grand Lodge of Illinois	$22.70

DETAILED INFORMATION.

No. 485, Jan. 4, Feb. 8, March 15, July 5. No. 304, Jan. 5, Feb 9, March 2, June 8, July 6, Sept. 7. No. 424, Jan. 6, Feb. 10, March 10, 24, July 21, Sept. 8. No. 964, Jan. 7, 14, April 1, May 14, July 1, 15, 22, Sept. 23. No. 229, Jan. 8, May 7, July 9. No. 624, Jan. 10, March 21, May 2, July 11, Aug. 5. No. 934, Jan. 13, Feb. 3, 17, March 10, 17, 31, April 7, May 12, 26, June 9, July 7. No. 583, Jan. 17, March 9, April 11, 18, June 13, July 18. No. 608, Jan. 20, March 3, April 14, July 14. No. 133, Jan. 21, May 7, July 8. No. 18, Jan. 24, May 9, June 6, July 18.

A. M. PAUL, D.D.G.M.

DISTRICT NO. 35—MERCER CO.

SUMMARY.

	Answers.
Number of visitations made	
Approximate number of miles traveled	650
Expense incurred in performing my official duties	
Amount of money received from the Grand Lodge of Illinois	None

DETAILED INFORMATION.

Mercer Lodge No. 210, two visits. New Boston Lodge No. 188, one visit. Central Lodge No. 780, one visit. Wanlock Lodge No. 848, three visits. Mathersville Lodge No. 997, one visit. North Henderson Lodge No. 628, two visits. County meetings at Mathersville, Aledo, Viola, Millersburg, Seaton, Keithsburg, and New Boston. On the case of Brother McIntyre, two trips to Monmouth, one trip to Galesburg via Monmouth, one trip to Joy, three trips to the County Home. All trips made by auto except one to Monmouth. Have expended $2.50 besides the expense of travel.

R. E. Calhoun, D.D.G.M.

DISTRICT NO. 37—WARREN CO.

SUMMARY.

	Answers.
Number of visitations made	50
Approximate number of miles traveled	200
Expense incurred in performing my official duties	$15.00
Amount of money received from the Grand Lodge of Illinois	

DETAILED INFORMATION.

Kirkwood Lodge No. 675, December, work, first degree. Warren No. 160 and Monmouth No. 577, January, work, third degree. Youngstown No. 813, February, work, first degree. Roseville No. 537, March, work, second degree. Smithshire No. 921, April, work, first degree. Little York No. 153, Installation of officers, July. Alexis No. 526, September, work, third degree. The above were all district meetings. The next and last one will be held in Cameron No. 786, Oct. 11. Every lodge in this district will then have held a district meeting. Large crowds and banquets at each. Also two days' district picnic at Roseville. Orphans' Home band, with Brother J. A. Lucas and Grand Chaplain Ferris.

G. B. Moreland, D.D.G.M.

DISTRICT NO. 39—PEORIA CO.

PEORIA, ILL., Sept. 11, 1921.

DEAR SIR AND BROTHER—The law governing district deputies requires that they *shall* report to the Grand Master on or before the 15th day of October, making a report of their doings thruout the year.

This was the law when the Grand Lodge meetings were held in November. In view of the fact that the Grand Lodge meets thirty days earlier, it is logical to deduce that the deputies should make their reports thirty days earlier also.

In accord with this deduction, I desire to submit my report for the term of office to date.

I have made more than the necessary legal visits to the lodges of my district and am glad to report that they are doing as well as general business conditions will allow. I am sorry to report that I have one lodge in this district that is very low, the pulse being almost extinct. Have recently received a letter from the G. S. stating that they were in arrears to the Grand Lodge. I have put in some time on this proposition and there is more than appears on the surface. Some of the underlying causes for this condition of affairs are better *recited* than *written* and shall reserve my views and conclusions for a more opportune time.

I have not been called on for any dispensations and have not been obliged to make any decisions. The only controversy that I had to contend with was the one in my own lodge, the gist of which I conveyed to you in my letters under date of July 14 and 20. This matter is finding its equilibrium faster than I expected. Many who on first thot favored the proposition are now awakened to the concrete facts and support the position I took in the case. The sum total of all in this matter is that I saved Columbia Lodge $173.00 by having the courage to oppose a proposition that was painted with the molasses of good fellowship but lacked the power of law.

In closing I assure you that I have always invested the best in me for the general good of all things concerned. Last year I presented an expense account for the purpose of assisting the G. L. to ascertain the approximate cost of the deputy system; this year I shall not do so, my expenses being my investment to feebly display my interest in the work.

With very best wishes and the hope that your tenure of office has been the medium of much good to the Order, I am,

Fraternally yours,

BENJ. F. GREEN.

DISTRICT NO. 41—TAZEWELL CO.

SUMMARY.

Answers.

Appointed June 1, 1921.
Number of visitations made.....3
Approximate number of miles traveled.....58
Expense incurred in performing my official duties.....$3.22
Amount of money received from the Grand Lodge of Illinois....None

DETAILED INFORMATION.

Washington No. 144, June 1, 1921. Green Valley No. 308, Sept. 1, 1921. Minier No. 638, Sept. 21, 1921.

GEO. BEHRENS, D.D.G.M.

DISTRICT NO. 42.—LIVINGSTON CO.

SUMMARY.

Answers.

Number of visitations made.....9
Approximate number of miles traveled.....262
Expense incurred in performing my official duties.....$13.10
Amount of money received from the Grand Lodge of Illinois.....

DETAILED INFORMATION.

Jan. 19, visited Saunemin Lodge No. 728; Feb. 16, held District Meeting at Saunemin; initiatory, 1 candidate; March 8, visited Odell Lodge No. 464; March 17, District Meet at Cornell Lodge No. 618; first degree, 8 candidates; April 12, District Meet at Odell Lodge No. 464; second degree, 3 candidates; May 12, District Meet at Fairbury, Livingston Lodge No. 290; first degree, 6 candidates; June 12, District Memorial Services at Pontiac Lodge No. 262; Past Grand Master John Brown gave address; July 21, District Meet at Dwight Lodge No. 513; no degree work; Aug. 18, District Picnic near Cornell, Grand Master Dr. C. A. Robbins gave address; Aug. 24, visited Saunemin Lodge No 728; Sept. 21, District Meet at Saunemin Lodge No. 728, second and third degrees, thirteen (13) candidates.

All lodges in district doing fine except Saunemin Lodge No. 728.

FRANK D. LOWER, D.D.G.M.

DISTRICT NO. 45—FORD CO.

SUMMARY.

Answers.

Number of visitations made.....56
Approximate number of miles traveled.....1,628

Geo. Turner

Grand Warden,
Streator, Ill.

Expense incurred in performing my official duties.....$25.00
Amount of money received from the Grand Lodge of Illinois.....

DETAILED INFORMATION.

Gibson Lodge No. 542, Jan. 7, 14, 28, Feb. 4, 18, March 11, 25, April 1, 22, May 13, June 3, 17, 24, July 8, 22, Aug. 5, 19, 30, Sept. 9. Paxton Lodge No. 418, Feb. 21, July 25, Aug. 26, Sept. 12. Milven Lodge No. 157, Jan. 10, 31, Feb. 28, March 14, April 25, May 23, June 13, Aug. 19, 22, Sept. 5. Piper City Lodge No. 471, April 25, May 9, 23, June 7, Aug. 19. Cabery Lodge No. 296, April 19, May 3, June 14, July 5, 15, Aug. 19. Campton Lodge No. 406, April 7, May 12, June 30, Aug. 19. Guthrie Lodge No. 358, Jan. 12, Feb. 25, April 13, June 15, Aug. 24, Sept. 7. Elliott Lodge No. 359, every meeting night except four. Saybrook Lodge No. 460, Aug. 2, 16, Sept. 6.

GEORGE CARPENTER, D.D.G.M.

DISTRICT NO. 47A—VERMILION CO.

SUMMARY.

Answers.

Number of visitations made.....12
Approximate number of miles traveled.....274
Expense incurred in performing my official duties.....My own expense
Amount of money received from the Grand Lodge of Illinois.....None

DETAILED INFORMATION.

Sidell Lodge No. 225, Grapecreek No. 632, Fithian No. 489, Georgetown No. 62, Ridgefarm No. 678, Danville No. 69, Vermilion No. 966, Fairmount No. 973, Oakwood No. 564, Federal No. 499.

Seven district meetings were held. Attendance of these meetings was over 900 members. The first degree was conferred on 24 candidates, second degree on 17, and third degree on 22 candidates. Besides, the I. O. O. F. Lodges of District No. 47A held a joint picnic at Oakwood High School Grounds. Quite a large number of Odd Fellows and their families attended this picnic. Brother J. Paul Kuhn, of Bateville, was present and delivered a very interesting and instructive address, which was greatly appreciated by all, after which a basket dinner was held, after which ball games and other games were engaged in by the members present. Music was furnished by the K. P. Band of Fairmount.

H. F. DEPKE, D.D.G.M.

DISTRICT NO. 51—FULTON CO.

SUMMARY.

	Answers.
Number of visitations made	9
Approximate number of miles traveled	324
Expense incurred in performing my official duties	$10.02
Amount of money received from the Grand Lodge of Illinois	$7.02

DETAILED INFORMATION.

Memento Lodge No. 44, Farmington, April; London Lodge No. 734, London Mills, in May; Smithfield Lodge No. 103, Smithfield, July 12; Marietta Lodge No. 523, Marietta, July 15; Astoria Lodge No. 112, Astoria, July 19; Spoon River Lodge No. 78, Ellisville, in April; Olive Branch Lodge No. 15, Canton, in August; Table Grove Lodge No. 726, Table Grove, August 9; Fairview Lodge No. 120, Fairview.

These lodges were all made by auto and no charge for some; but just railroad fare for the ones I charge for.

H. E. Rose, D.D.G.M.

DISTRICT NO. 55—CASS CO.

SUMMARY.

	Answers.
Number of visitations made	7
Approximate number of miles traveled	175
Expense incurred in performing my official duties	$11.00
Amount of money received from the Grand Lodge of Illinois	None

DETAILED INFORMATION.

Arenzville Lodge No. 481, twice; Ark Lodge No. 16, once, June 7, 1921; Cass Lodge No. 1012, twice; Oak Lodge No. 341, once; Saxon Lodge No. 68, July 11. Installed officers. Organized a district organization August 31, 1921.

I lost my book which I kept my dates in, so I am unable to give part of them.

George C. Millner, D.D.G.M.

DISTRICT NO. 59—MACON CO.

SUMMARY.

	Answers.
Number of visitations made	18
Approximate number of miles traveled	677

Expense incurred in performing my official duties $28.64
Amount of money received from the Grand Lodge of Illinois .....
.....None for 1921

DETAILED INFORMATION.

Celestial No. 186, Jan. 10, March 14, April 4, July 11. Mt. Zion No. 300, Feb. 19, Sept. 3, 17. Maroa No. 314, Jan. 4. Niantic No. 318, Feb. 16. Casner No. 463, March 12. Blue Mound No. 595, May 25, Aug 18. Dove Lodge No. 600, May 25, Sept 6. Forsyth No. 700, Feb. 5, June 11, Aug. 27. Argenta No. 720, Aug. 23. I also attended my own lodge regularly, missing very few meetings. I also visited the following lodges not in my district: Olive No. 98, Clinton; Kenney No. 557, Cerro Gordo No. 346, Milmine No. 276, Taylorville No. 413. I have just returned from Toronto where I attended the full session of the Sovereign Grand Lodge, where I saw degree work that will improve the lodges thruout my district very much. I have had very few differences in my district, that is to say what I did have were handled with very little difficulty.

O. M. Lowry, D.D.G.M.

DISTRICT NO. 60—DE WITT CO.

SUMMARY.

Answers.

Number of visitations made 7
Approximate number of miles traveled 220
Expense incurred in performing my official duties $20.00
Amount of money received from the Grand Lodge of Illinois ....None

DETAILED INFORMATION.

Mt. Pleasant No. 126, March 30. Prairie State No. 104, Sept 20. Forest No. 255, Sept. 21. Weldon No. 922, Sept. 23. Olive No. 98, almost every lodge night during the year. Kenney No. 557, Sept 28. Dewitt No. 183, Sept 30.

Visited all lodges in this district and all are in good condition with the exception of Weldon Lodge No. 922. It needs financial aid at once.

Roy H. Johnson, D.D.G.M.

DISTRICT NO. 61—PIATT CO.

SUMMARY.

Answers.

Number of visitations made 8
Approximate number of miles traveled 171

Expense incurred in performing my official duties $3.50
Amount of money received from the Grand Lodge of Illinois ....None

DETAILED INFORMATION.

Milmine Lodge No. 276, every Thursday night. Irwin Lodge No. 344, Jan. 24. Cerro Gordo Lodge No. 346, March 28. Selah Lodge No. 403, Sept 26. Areli Lodge No. 599, June 27. Deland Lodge No. 740, April 25. Atwood Lodge No. 761, July 25. Hammond Lodge No. 1021, May 23.

I have made it my duty to be present at our district meeting in time to investigate the lodge's standing. If you give me any money I will give it to the old kids at Mattoon.

J. R. Noe, D.D.G.M.

DISTRICT NO. 65—SANGAMON CO.

SUMMARY.

Answers.

Number of visitations made 14
Approximate number of miles traveled 540
Expense incurred in performing my official duties $30.00
Amount of money received from the Grand Lodge of Illinois.....$6.10

DETAILED INFORMATION.

Pawnee Lodge, April 26, anniversary. Springfield, Sangamon No. 6, two visits, June, to arrange county meeting; Capital City No. 166, July, two visits, arrange to attend county meeting. Pawnee, July, to boost county meeting. Auburn, July, to boost county meeting. Capital City, Springfield, August, to talk county meeting. New Berlin, August, to arrange to meet, dead lodge. Loami, August, to boost for New Berlin. New Berlin, Aug. 30, held county meeting and installed officers. Riverton, September, to arrange county meeting. Chatham No. 1042, September, to arrange picnic. Sangamon No. 6, September, to arrange picnic.

Visited Clear Lake No. 445, Riverton, Sept. 12. Dead for several months. Nearly fifty out to meet me. Several rousing talks and good promise of renewed interest. Arranged county meeting Oct. 3.

Visited Capital City No. 166 at Springfield, Sept. 14. Arranged with No. 6 to put on the third at Riverton.

Now comes Chatham No. 1042 asking us to give them date first week in October for a county picnic and second anniversary celebration. Have asked Riverton to hold off one month. Chatham wants to put on a picnic in first class style. Further details later.

I. S. Dunn, D.D.G.M.

DISTRICT NO. 68—MOULTRIE CO.

SUMMARY.

	Answers.
Number of visitations made	12
Approximate number of miles traveled	275
Expense incurred in performing my official duties	$23.50
Amount of money received from the Grand Lodge of Illinois	None

DETAILED INFORMATION.

Sunny Side No. 399, Moultrie No. 158, Nelson No. 7, Lovington No. 593, Gays No. 453, Dalton City No. 414.

I have not the dates of my visits. I wish to say that No. 68 is in a splendid condition. We have a fine district organization, not a delinquent lodge in the district. We have our district officers and are governed by a set of by-laws. We meet the third Friday night of each month. We have degree work and good speaking. Our attendance is good, from 125 to 150 Brothers at our last meeting. We had eleven Brothers from O. F. H. at Mattoon as guests of honor. I also persuaded the Rebekahs of Moultrie County to effect a county organization, which is doing great work. There is quite a contest to see which organization can have the largest crowds at their monthly meetings.

If I had room, could tell you a lot more what District No. 68 is doing.

J. S. Fread, D.D.G.M.

DISTRICT NO. 69—DOUGLAS CO.

SUMMARY.

	Answers.
Number of visitations made	28
Approximate number of miles traveled	250
Expense incurred in performing my official duties	$26.40
Amount of money received from the Grand Lodge of Illinois	$19.20

DETAILED INFORMATION.

Villa Grove No. 927, home lodge, about 18 times; Jan. 17, district meeting, attendance 65; Filson No. 447, Feb. 18, district meeting, attendance 120; Tuscola No. 316, Jan. 25, regular meeting; Camargo No. 928, March 12, regular meeting; Arthur No. 742, March 18, district meeting, attendance 172; Camargo No. 928, April 2, regular meeting; Tuscola No. 316, April 19, district meeting, attendance 242; Hindsboro No. 571, May 19, district meeting, attendance 208; Arcola No. 289, July 28, district meeting, attendance 94; Camargo No. 928, Aug. 24, district

meeting, attendance 95; Newman No. 469, Sept. 20, district meeting, attendance 118.

Final meeting to be held at Villa Grove, November 7.

ALLEN A. SHAFER, D.D.G.M.

DISTRICT NO. 71—EDGAR CO.

SUMMARY.

	Answers.
Number of visitations made	20
Approximate number of miles traveled	500
Expense incurred in performing my official duties	35
Amount of money received from the Grand Lodge of Illinois	None

DETAILED INFORMATION.

Grouped lodges in 4's and did field work about these groups.

Commissioned March 4, 1921. Chrisman No. 541, anniversary, 250 present, April 26, Sept. 23, Sept. 30. Reliance No. 325, candidate, 16 present. Edgar No. 91, 225 present, June, one visit, one July. Horace, Austin No. 664, May 11, 225 present, July 6 near, Aug. 5 near. Grandview, June 4. Brocton, June 21, 125 present. Vermilion, 100 present. Chrisman, July 9, 175 present. Redman, July 1, 1921, 2 field visits ($40.00 offering). Kansas, 1 visit, field, July 14. Hume, June 1. Metcalf, field, July 15, about 100 or over new members.

District meeting every month, except September. August 25, 300 present at open meeting.

CHAS. C. ROBK, D.D.G.M.

DISTRICT NO. 75—MACOUPIN CO.

SUMMARY.

	Answers.
Number of official visitations made up to Sept 1, 1921, was	16
Approximate number of miles traveled while making above-mentioned official visits, about	513.5
Expense incurred in performing my official duties, that is, expenses incurred while making above-mentioned official visits	$17.27
Amount of money received from the Grand Lodge of Illinois	$17.27

(I did not put in any bill for some telephone calls and postage.)

DETAILED INFORMATION.

Made official visit to Travelers' Rest Lodge No. 220, I. O. O. F., at Gillespie, Ill., on Jan. 18, 1921. Made official visit to Girard Lodge No. 192, I. O. O. F., on Jan. 21, 1921. Made official visit to Staunton Lodge

No. 685, I. O. O. F., on Feb. 18, 1921. Made official visit to Carlinville Lodge No. 107, I. O. O. F., on Feb. 21, 1921. Made official visit to Brighton Lodge No. 366, I. O. O. F., on Feb. 28, 1921. Made official visit to Virden Lodge No. 534, I. O. O. F., on March 1, 1921. Made official visit to Macoupin Valley Lodge No. 976, I. O. O.F., at Benld, Ill., on March 31, 1921. Made official visit to Acme Lodge No. 707, I. O. O. F., at Mt. Olive, Ill., on April 12, 1921. Made official visit to Chesterfield Lodge No. 335, I. O. O. F., on April 15, 1921. Made official visit to Charter Oak Lodge No. 258, I. O. O. F., at Bunker Hill, Ill., on May 21, 1921. Made official visit to Pilgrim Lodge No. 944, I. O. O. F., at Dorchester, Ill., on July 20, 1921. Made official visit to Plainview Lodge No. 982, I. O. O. F., on July 26, 1921. Made official visit to Palmyra Lodge No. 348, I. O. O. F., on Aug. 5, 1921. Made official visit to Scottville Lodge No. 226, I. O. O. F., on Aug. 6, 1921. Made official visit to Modesto Lodge No. 727, I. O. O. F., on Aug. 8, 1921. Made official visit to Hettick Lodge No. 753, I. O. O. F., on Aug. 13, 1921. In addition to the above-mentioned visits, I also on Sept 9, 1921, again visited Girard Lodge No. 192, I. O. O. F. In addition to the above-mentioned visits I have also attended several of the district meetings held in this district this year and have also attended one special meeting.

FRANK E. WILSON, D.D.G.M.

DISTRICT NO. 76—GREENE CO.

DEAR BROTHER ROBBINS—Your request of the 14th inst., to the district deputies, is received and noted.

Now, Brother Robbins, it is impossible for me to give a detailed report as indicated on your report blank. But I will in as brief manner as possible give you an idea of what is going on in District No. 76.

As has been stated to you in former letters, No. 76 is not organized, for the reason that the membership in No. 76 has so far refused to organize, voting each time that the deputy is "doing all right". You will pardon any reference to the pronoun "I" which may be used too ofent, perhaps, but, without any intention of throwing bouquets in my own direction, will say this:

With the exception of the three hot months, we have held regular monthly meetings at different towns in the district, and have been keeping Odd Fellowship "before the people". You will see by the enclosed program that there will be something doing Oct. 4, and let me say your deputy worked pretty hard and he believes that he pulled a pretty good stunt when by persistent effort he got the Greene County Fair Association to give the Odd Fellows and Rebekahs free admission to their grounds one day of the fair, and that that day has been advertised by the Association as "*Odd Fellows Day*". And, of course, we are advertising it also.

In November we are going to hold a school of instruction and in December another meeting at which there will be degree work. The membership of the district has been very liberal with me and backs up any program that I propose. Brother W. A. Hubbard of Carrollton is largely responsible for present status of affairs in this district, for it was he who made the motion at two different county meetings that the matter be "left in the hands of the deputy" and that no county organization be attempted, at least as long as things are going as well as they are now.

Let me assure you, Grand Master, that your deputy has tried several times to get this county organized, but each time the membership votes him down, saying that our meetings are good enough as they are, and that we are being benefited by the present system.

Now as to the number of visits made—that is something I cannot tell. I have visited all the lodges in the district, some of them as much as ten or twelve times. In fact, I have tried to visit Roodhouse No. 681 twice a month ever since I have been working under the district deputy system. And you will see from the lodge reports that Roodhouse has made a larger gain than any lodge in this district, and it will be a close second to anything in western Illinois. This is the lodge that Brother Kagy directed me to take the charter from if it did not get busy and function as it should, for at that time the lodge was not holding meetings. I made trips to this lodge on regular meeting nights, and visited its officers during week days, until I finally got them started, and now that lodge has doubled its membership. I cannot help feeling just a little proud of the work I did there, although the secretary of the lodge is terribly slow about sending in his reports and capitation tax and Homes tax.

As to the number of miles traveled, I haven't the slightest idea. Neither have I any idea of the expense, for I have not kept any account. I am not measuring Odd Fellowship by dollars and cents. I am trying in my weak way to do some good in the Order, regardless of compensation, or reports, or anything that way. I try to work where I think I can do the most good and at times when most needed.

The next question—amount of money received from the Grand Lodge—not a penny so far as district deputyship is concerned this year. That part of the work has never entered into my work as deputy. I love the work, and enjoy visiting lodges. And I do visit them just as often as possible, with no thought of compensation from the Grand Lodge. That is my creed, so far as Odd Fellowship goes.

Now, Brother Robbins, this letter has been rather lengthy, but I wanted to make it plain to you that I have not been asleep since the last meeting of the Grand Lodge, and, while I may have fallen considerably short of what I should have done, or what some other Brother in

the district could, or would, I have simply done my best. That is all I have to say about the past, and, if my efforts have amounted to anything and have been appreciated, well and good. If not, I can't help it now. And, if there is anything that I can assist you in at the Grand Lodge next month, I will gladly do my best again.

Yours in F., L., & T.,

J. D. Rowe.

DISTRICT NO. 78—CALHOUN CO.

SUMMARY.

	Answers.
Number of visitations made	3
Approximate number of miles traveled	100
Expense incurred in performing my official duties	$3.00
Amount of money received from the Grand Lodge of Illinois	None

DETAILED INFORMATION.

Visited Riverview Lodge No. 957, March. Hardin Lodge No. 444, March and July. Batchtown Lodge No. 1043, almost every Tuesday night.

On account of roads being torn up all summer, I found it hard to make Belleview Lodge No. 569 a visit. No doubt Belleview lodge is dead and probably a good stiff letter from Grand Lodge would do them some good.

Ellis Inman, D.D.G.M.

DISTRICT NO. 79—MADISON CO.

SUMMARY.

	Answers.
Number of visitations made	10
Approximate number of miles traveled	200
Expense incurred in performing my official duties	$15.00
Amount of money received from the Grand Lodge of Illinois	None

DETAILED INFORMATION.

Tri-City No. 1031, May 12. Granite City No. 852, May 16. Six Mile No. 87, June 18. Madison No. 43, June 11. Neilson No. 25, July 11. Bethalto No. 735, July 17. Primas No. 889, Aug. 27. Wood River No. 1024, Aug. 15. Fraternal No. 592, Sept. 13. Venice Lodge No. 719, every Friday evening.

J. A. Suton, D.D.G.M.

DISTRICT NO. 80—BOND CO.

SUMMARY.

	Answers.
Number of visitations made	5
Approximate number of miles traveled	57
Expense incurred in performing my official duties	$5.00
Amount of money received from the Grand Lodge of Illinois	None

DETAILED INFORMATION

Clark Lodge No. 3, Jan 18, 1921. Pocahontas Lodge No. 177, Feb. 2, 1921. Mulberry Grove Lodge No. 898, Feb. 17, 1921. Mulberry Grove Lodge No. 898, March 17, 1921. Gilham Lodge No. 981, March 16, 1921.

A. L. Bone, D.D.G.M.

DISTRICT NO. 81—FAYETTE CO.

SUMMARY.

	Answers.
Number of visitations made	2
Approximate number of miles traveled	56
Expense incurred in performing my official duties	$8.25
Amount of money received from the Grand Lodge of Illinois	

DETAILED INFORMATION.

The Lodges visited were Ramsey No. 438, in February; Fayette No. 436, in July.

Was unable to arrange a meeting with other lodges. Everything is running smoothly, all but one lodge reporting gains.

Geo. E. Dieckmann, D.D.G.M.

DISTRICT NO. 82—EFFINGHAM CO.

SUMMARY.

	Answers.
Number of visitations made	6
Approximate number of miles traveled	107
Expense incurred in performing my official duties	
Amount of money received from the Grand Lodge of Illinois	

DETAILED INFORMATION

Effingham, No. 85, March 9. March 23, district meeting; Beecher City No. 690, April 20. Altamont No. 500, May 18, district meeting.

Edgewood No. 959, district meeting June 23. Mason, No. 211, July 20, district meeting. Watson No. 321, Aug. 24, district meeting. Eberle No. 497, Sept. 22, district meeting.

In these lodges I instructed and there has been some activity in those lodges but not as much as I would have liked to see. But I think that I did well to get Effingham County organized and started on the right road. I kept no account of my expenses as District Deputy.

ARTHUR MASON, D.D.G.M.

DISTRICT NO. 83—CLAY CO.

SUMMARY.

	Answers.
Number of visitations made	6
Approximate number of miles traveled	151
Expense incurred in performing my official duties	$12.50
Amount of money received from the Grand Lodge of Illinois	

DETAILED INFORMATION.

Louisville No. 556, March 14 and July 11. Xenia No. 213, April 12. Clay City No. 384, May 19. Ingraham No. 846, July 11. Hord No. 958, Aug. 24; this was a joint meeting with Bible Grove Lodge No. 273, they not yet having their hall completed.

Conditions in the county are excellent, excepting that Xenia had quite a financial loss due to the failure of the Orchard City Bank.

Ingraham has a class of 15 on the road now. I assisted in conferring the third on 6 at Louisville last night. More on the road.

B. F. WINELAND, D.D.G.M.

DISTRICT NO. 84—JASPER CO.

SUMMARY.

	Answers.
Number of visitations made	5
Approximate number of miles traveled	104
Expense incurred in performing my official duties	$15.00
Amount of money received from the Grand Lodge of Illinois	

DETAILED INFORMATION.

Hidalgo Lodge No. 886, Dec. 7, 1920. Wheeler Lodge No. 130, May 27, 1921. Yale Lodge No. 790, June 30. Hunt City Lodge No. 623, Aug. 25, 1921. Willow Hill Lodge No. 884, Jan. 7 and July 8, 1921.

J. R. NEAL, D.D.G.M.

DISTRICT NO. 87—LAWRENCE CO.

SUMMARY.

	Answers.
Number of visitations made	12
Approximate number of miles traveled	275
Expense incurred in performing my official duties	$25.00
Amount of money received from the Grand Lodge of Illinois	None

DETAILED INFORMATION.

Sumner Lodge No. 249, Feb. 3, 1921. Lawrenceville Lodge No. 814, Feb. 14, 1921, talk on organization. Lawrenceville Lodge No. 814, March 7, 1921, assisted in initiatory degree and organized Lawrence County Odd Fellows Association. Lawrenceville Lodge No. 814, March 14, 1921, assisted in first degree. Bridgeport Lodge No. 115, March 25, 1921, district meeting and assisted in first degree, five candidates. Birds Lodge No. 20, April 14, 1921, district meeting, first and second degrees conferred on four candidates. Russellville Lodge No. 911, May 21, 1921, district meeting. Chauncey Lodge No. 925, June 14, 1921, assisted in first degree, eight candidates. Birds Lodge No. 20, July 2, 1921, installed officers. Russellville Lodge No. 911, July 9, 1921, installed officers. St. Francisville Lodge No. 836, July 26, 1921, first and second degrees on eight candidates. Lawrenceville Lodge No. 814, Aug. 15, 1921, district meeting.

I have instructed several candidates in the secret work for Birds Lodge and also a number of Brothers at the different lodges I have visited.

L. H. Ford, D.D.G.M.

DISTRICT NO. 88—MARION CO.

SUMMARY.

	Answers.
Number of visitations made	None
Approximate number of miles traveled	None
Expense incurred in performing my official duties	None
Amount of money received from the Grand Lodge of Illinois	None

DETAILED INFORMATION.

I made my first, and only official visit thus far, on Monday night, September 19, to Centralia Lodge, I. O. O. F., No. 17. Thus far in the year I have not been able to find the time to make any visits. My plans were to make a strenuous effort to visit most if not all the lodges in this district. I had gotten the idea from my commission that the report was to be made October 15. Shall I go on with this plan

and report on the above date, or shall I report the visit of Monday night and close for the year?

Fraternally,

J. M. HAUEY, D. D. G. M.

DISTRICTS NOS. 91 AND 92—ST. CLAIR AND MONROE COUNTIES.

SUMMARY.

Answers.

Number of visitations made.....24
Approximate number of miles traveled.....835
Expense incurred in performing my official duties.....$47.50
Amount of money received from the Grand Lodge of Illinois.....None

DETAILED INFORMATION.

St. Clair No. 119, May 18. Humboldt No. 286, July 25. Enterprise No. 369, May 13. Golden Rule No. 374, Feb. 22, Sept. 13. Crescent No. 426, April 23, Sept. 8. O'Fallon No. 431, April 28, June 11. Pride of the Valley No. 435, Jan. 31, June 6. Helvetia No. 480, Feb. 25, July 29, Aurora No. 567, March 1, July 23. New Athens No. 588, May 28. Marissa No. 622, Sept. 15. Pride of the West No. 650, March 8, 22. Aug. 9. Mississippi Valley No. 1009, May 19. Waterloo No. 27, May 27, Aug. 27. Golden Gate No. 1048, July 29, assisted at instituting.

Number of district meetings held were nine, of which the District Deputy attended eight.

MEMBERSHIP.

No.	Lodge.	Jan. 1, 1921.	Admitted during year.	Dropped N. P. dues.	Deaths.	Withdrawn by card or transfer.	Gain.	Loss.	Present membership.
119	St. Clair	128	7	2	4	1			128
286	Humboldt	120	16	2	2		12		132
369	Enterprise	141	5		3	2			141
374	Golden Rule	545	38	15	2	8	13		558
426	Crescent	79	2		2				79
431	O'Fallon	201	23	1		1	21		222
435	Pride of the Valley	450	43	12	6	5	20		470
480	Helvetia	549	73	12	1	5	55		604
567	Aurora	35	15				15		50
588	New Athens	76							76
622	Marissa	92	10	2	2	2	4		96
650	Pride of the West	33	10			1	9		42
1009	Mississippi Valley	161	7	3		19		15	146
27	Waterloo	152	15		1	2	12		164
1048	Golden Gate	*	56				56		56
	Totals	2,762	320	49	23	46	217	15	2,964

* Instituted during year.

Net gain for the year 202.

W. A. MURPHY, D.D.G.M.

DISTRICT NO. 93—RANDOLPH CO.

SUMMARY.

Answers.

Number of visitations made.....12
Approximate number of miles traveled.....120
Expense incurred in performing my official duties....Used my own car
Amount of money received from the Grand Lodge of Illinois....None

DETAILED INFORMATION.

Pride of Egypt No. 931, at Coulterville, April 9. Tilden No. 969, at Tilden, May 7. Percy No. 827, at Percy, June 4. Steeleville No. 873, at Steeleville, July 9. Chester No. 57, at Chester, Aug. 19. Egypt's Star No. 285, at Red Bud, Sept 10. Sparta No. 52, at Sparta, every Tuesday, unless at some of the others. Tilden No. 969, at Tilden, Sept. 19. Our district is organized and meets once a month; our next meeting will be at Evansville in the near future. At our meetings we confer degrees, have schools of instruction, and other work pertaining to the good of the Order. Our district is in a prosperous condition, doing good work in each lodge except Tildon, and it was, before their fire. With best wishes for one of the best Orders in the world.

C. A. Irwin, D.D.G.M.

DISTRICT NO. 94—JEFFERSON CO.

SUMMARY.

Answers.

Number of visitations made.....10
Approximate number of miles traveled.....260
Expense incurred in performing my official duties.....$9.55
Amount of money received from the Grand Lodge of Illinois.....$7.59

DETAILED INFORMATION.

Belle Rive No. 992, Feb. 12. Woodlawn No. 522, March 3. Webber No. 279, March 5, 19. Rome No. 394, April 3. Woodlawn No. 522, April 30. Allen Lodge No. 904, May 7. Waltonville No. 945, May 28. Romine No. 663, May 17. Williams No. 242, July 19, and a number of other visits of which I have not kept a record.

Have not been able to get meeting with Boyd No. 788, their Secretary and most of the members are gone, and I think the lodge should be discontinued. My own lodge, Marion No. 13, I attend regularly when in town, but have never attended officially.

Frank Rubottom, D.D.G.M.

DISTRICT NO. 96—WAYNE CO.

SUMMARY.

	Answers.
Number of visitations made	39
Approximate number of miles traveled	594
Expense incurred in performing my official duties	$21.60
Amount of money received from the Grand Lodge of Illinois	None

DETAILED INFORMATION.

I did not keep the day and date as to the visits, for I had no instructions to that, but kept the cost of running my car in making these visits. $21.60 is the exact amount of money that I spent in visiting lodges in my district.

P. E. Painter, D.D.G.M.

DISTRICT NO. 100—HAMILTON CO.

SUMMARY.

	Answers.
Number of visitations made	7
Approximate number of miles traveled	142
Expense incurred in performing my official duties	$9.50
Amount of money received from the Grand Lodge of Illinois	

DETAILED INFORMATION.

Dahlgren No. 486, March 16. Dale No. 419, May 24, Aug. 31. Broughton No. 695, Jan. 5, Sept. 7. Macedonia No. 315, April 16, Sept. 10. Hamilton No. 191, every Monday night; it being my home lodge, I did not consider that I was visiting.

Have assisted in holding two meetings of the county organization. Lodges were all well represented. I consider the district in good condition. Peace and harmony prevails.

Adam Green, D.D.G.M.

DISTRICT NO. 105—JOHNSON CO.

SUMMARY.

	Answers.
Number of visitations made	7
Approximate number of miles traveled	234
Expense incurred in performing my official duties	$18.90
Amount of money received from the Grand Lodge of Illinois	None

DETAILED INFORMATION.

Belknap, Ill., Aug. 15, 1921, Belknap No. 251. Cypress, Ill., Aug. 16, 1921, Cypress No. 840. Vienna, Ill., Aug. 19, 1921, Vesta No. 340. Grantsburg, Ill., Aug. 20, 1921, Delta No. 772. Ozark, Ill., Aug. 26, 1921, Ozark No. 393. New Burnsides, Ill., Aug. 27, 1921, New Burnsides No. 625. Goreville, Ill., Sept. 7, 1921, Goreville No. 528.

JOHN L. COLEMAN, D.D.G.M.

DISTRICT NO. 106—MASSAC CO.

SUMMARY.

	Answers.
Number of visitations made	5
Approximate number of miles traveled	50
Expense incurred in performing my official duties	$15.00
Amount of money received from the Grand Lodge of Illinois	

DETAILED INFORMATION.

Joppa Lodge, March 12, 1921. Joppa Lodge, April 20, 1921. Joppa Lodge, Aug. 23, 1921. Unionville Lodge, April 15, 1921. Unionville Lodge, July 6, 1921.

Also visited Chosen Friends Lodge at Metropolis every month.

Have helped do work in all these lodges. All in fair working conditions. Have had Massac Lodge No. 442 to organize degree team to help weak lodges do work.

E. A. SPECKMAN, D.D.G.M.

DISTRICT NO. 107—HARDIN CO.

SUMMARY.

	Answers.
Number of visitations made	5
Approximate number of miles traveled	120
Expense incurred in performing my official duties	$18.00
Amount of money received from the Grand Lodge of Illinois	

DETAILED INFORMATION.

Fluorine No. 1010, April 8. Ideal No. 824, May 7. Empire No. 54, Aug. 27. New Home No. 185, Aug. 31. Rock Creek No. 821, Sept. 17.

J. I. VINYARD, D.D.G.M.

DISTRICT NO. 110—PULASKI CO.

SUMMARY.

	Answers.
Number of visitations made	14
Approximate number of miles traveled	171

Expense incurred in performing my official duties.....$27.44
Amount of money received from the Grand Lodge of Illinois.....None

DETAILED INFORMATION.

Pulaski Lodge No. 789 was closed on September 16, 1921, by Brother A. Mason and myself.

HENRY C. BEHRING, D.D.G.M.

DISTRICT NO. 111—SALINE CO.

SUMMARY.

Answers.

Number of visitations made 7
Approximate number of miles traveled 125
Expense incurred in performing my official duties .....
.....Don't know. Used Ford car
Amount of money received from the Grand Lodge of Illinois .....

DETAILED INFORMATION.

Eschol No. 182, Raleigh. Eldorado No. 375. Arrow No. 386, Harrisburg. Galatia No. 433, Galatia. Carrier Mills No. 874, Carrier Mills. Eagle Creek No. 910, Eagle. Midway No. 942, Dorrisville. I haven't the dates.

P. S.—Please spell my name with a C instead of K.

CARL DOWNEY, D.D.G.M.

DISTRICT NO. 112—GALLATIN CO.

SUMMARY.

Answers.

Number of visitations made 3
Approximate number of miles traveled 70
Expense incurred in performing my official duties $5.00
Amount of money received from the Grand Lodge of Illinois .....

DETAILED INFORMATION.

Shawneetown, Gallatin Lodge No. 838. Date of visit April 28, 1921. Lodge in good shape. Junction Lodge No 434, Aug. 15, 1921. Junction lodge in good shape. Ridgway Lodge No. 843, Sept. 28, 1921, in good shape.

I never got to visit all of the lodges in my county an account of so much rain. I don't know what Omaha lodge will do. I have got disgusted with Omaha lodge.

WILSON DAVIS, D.D.G.M.

OFFICE OF A. L. YANTIS, DEPUTY GRAND MASTER.

SHELBYVILLE, ILL., October 3, 1921.

Hon. C. A. Robbins, Grand Master, I. O. O. F., Dixon, Ill.

DEAR BROTHER ROBBINS—In accordance with established custom I beg to submit to you the following report of my official activities as Deputy Grand Master for the year now ending. Every hour spent in the work of Odd Fellowship has been a pleasure, and if I have contributed anything of value to the Order during the past year I am amply repaid in the added knowledge gained through contact with the membership over the State.

I am glad to have been able to respond to various calls made by you, and again beg to regret the one or two instances where other engagements made it impossible for me to attend meetings in your stead as requested.

Prominent in later recollections will be my visits to the two Homes of our Order, and the pleasure you and I, Grand Master, realized on the occasion of the commencement exercises of the class of 1921 at the Orphans' Home. Illinois Odd Fellowship is indeed fortunate in having such splendid supervision at its two Homes, and such able managing bodies as the respective Directors and Trustees and Advisory Boards.

Without encumbering this report with too much detail of various meetings, with many of which you are already familiar, I desire to note my visitation to the District Meeting of District No. 9, held at North Shore Lodge, Chicago, when the work of the Third Degree was most admirably exemplified by the team of Three Links Lodge. On New Year's day it was my privilege to attend open house at the home of Decatur Lodge No. 65, and with the Grand Master and others to address the splendid audience there assembled. This annual custom of No. 65 exemplifies the hospitality of the Decatur Brothers at all times.

Among the thriving districts where the effects of organization are apparent is Greene County, where I attended a meeting held at White Hall in the early part of the year.

On February 2d, I spoke at Nashville at an open meeting under the auspices of the Subordinate and Rebekah lodges. This, as you will recall, is the old home of Brother Tom Needles, deceased, and is the present home of Brother H. H. House of the Committee on Legislation.

On February 15th Selah Lodge No. 403 celebrated the payment of all outstanding indebtedness by having a "mortgage-burning" in their hall at Monticello, on which occasion I made the evening address.

Later in the month I spoke at Vernon Lodge at an open Fellowship meeting, and a short time later at an open meeting held in East St. Louis under the auspices of Helvetia Lodge No. 480, to which call I

responded, I believe, at your request. It was a splendid meeting, and Helvetia is a splendid lodge.

In March I attended the regular meeting of Coles County Lodge, where I addressed the Brothers and Sisters at the social session which followed the lodge meeting. In April I assisted in the organization of the Christian County District at a meeting held at Taylorville. This district has been very active since that time and shows the value of district organization. April 2d I spoke at West Frankfort, after having witnessed the initiation of a class of thirty-one, with splendid degree and floor work by both the Subordinate and Rebekah staffs. Among other large meetings was the one at Kankakee, the home of Sister Thompson, incoming President of the State Assembly, and Brother Huntington James, Past Grand Patriarch; another was the southside Chicago meeting on April 28th at the Hall of Colfax Lodge, and another was a meeting of the westside Chicago lodges on May 23. These meetings showed the loyal enthusiasm of Chicago Odd Fellowship, and the unsurpassed energy of the Chicago Brothers for "doing things."

On May 28th I spoke at New Athens at the District Meeting of St. Clair and Monroe Counties. It was a privilege to witness the splendid degree work given at this meeting. On June 5th I addressed the Fraternity and friends at the Memorial services held at Clinton by Olive Lodge No. 98; and on June 12th I rendered like service to the Order at Vandalia.

On August 24th District No. 82 held its meeting at Effingham, where during a pleasant evening's program it was my privilege to talk to the members of the Subordinate and Rebekah lodges.

On August 30th Ford County held its annual picnic at Gibson City. It was splendidly attended; the Orphans' Home band was at its best, and a speaker could wish for no finer or more attentive audience to address upon the principles of our Order.

On September 20th I paid a long delayed visit to Rock Island County, where I attended a District Meeting held under the auspices of Manufacturers Lodge at Moline. On October 1st I made my final visitation at the County Association of Odd Fellows and Rebekahs of Williamson County, at their annual meeting held at Herrin. These meetings have been held for a number of years and are both enjoyable and instructive.

In conclusion, Grand Master, I thank you for the courteous treatment accorded me during the year.

Sincerely and fraternally,

A. L. YANTIS,
Deputy Grand Master.

REPORT OF GRAND MARSHAL.

Hon. C. A. Robbins, Grand Master, I. O. O. F., Dixon, Ill.

DEAR BROTHER ROBBINS—It affords me the greatest of pleasure to tender you the following report:

I have made the following visits since last Grand Lodge Session:

Vermont	Dec. 22, 1920
Table Grove	Dec. 14, 1920
Fairview	Dec. 21, 1920
Farmington	Dec. 28, 1920
Peoria, Columbia	Dec. 31, 1920
Peoria, Columbia	Jan. 15, 1921
Lewistown	Jan. 17, 1921
Lewistown	Jan. 24, 1921
Cuba	Feb. 9, 1921
Fairview	Feb. 15, 1921
Table Grove	Feb. 22, 1921
Fiatt	March 2, 1921
Chicago	March 11, 1921
Canton	March 12, 1921
Farmington	March 22, 1921
Peoria, Ft. Clark	March 29, 1921
Pekin	April 12, 1921
Peoria	April 19, 1921
Lewistown	April 25, 1921
Lewistown	May 9, 1921
Peoria	May 17, 1921
Durand	June 18, 1921
Bushnell	June 24, 1921
Ellisville	June 24, 1921
Farmington	June 28, 1921
Lewistown	June 27, 1921
Lewistown	July 18, 1921
Fiatt	July 27, 1921
Amboy	Aug. 11, 1921
Lewistown	Aug. 15, 1921
Marietta	Aug. 27, 1921
Astoria	Aug. 30, 1921
Peoria, Columbia	Sept. 3, 1921

Yours in F., L., T.,

B. J. HUNT.

REPORT OF ASSISTANT GRAND INSTRUCTOR.

WATSON, ILL., September 27, 1921.

Dr. C. A. Robbins, Grand Master, Dixon, Ill.

DEAR SIR AND BROTHER—I take pleasure in sending you the report of my work since December 7th up till the present time.

Dec. 7.	Ashmore	3 days
Dec. 10.	Crossville	1 week
Jan. 7.	Albion	1 week
Jan. 6.	Edgewood	1 day
Jan. 25.	Fairfield	1 day
Jan. 26.	Geff	1 week
Feb. 4.	Enterprise	1 day
Feb. 8.	Ashley	1 day
Feb. 10.	Woodlawn	2 days
Feb. 12.	Belle Rive	1 day
Feb. 15.	Fairfield	2 days
Feb. 22.	Ashley	2 days
Apr. 1.	Bone Gap	2 days
Apr. 16.	Camargo	6 days
Apr. 20.	Tuscola	1 day
May 10.	Farina	1 day
May 13.	Maunee	1 day
May 17.	Altamont	1 day
June 9.	Grayville	2 days
June 11.	Mill Shoals	2 days
June 16.	Enterprise	1 day
June 21.	Mason	1 day
June 23.	Orchardville	2 days
June 29.	Odin	1 day
July 16.	Hume	1 day
July 21.	Edgewood	1 day
July 26.	Pana	1 day
July 27.	Stonington	1 day
July 29.	Assumption	1 day
Aug. 18.	Carmi	1 day
Aug. 24.	Effingham	1 day
Sept. 1.	Pulaski	2 days
Sept. 3.	Mounds	2 weeks
Total		74 days

I have two District Meetings to attend this week and will not be at home to send my report the first, so I am sending it now. In all of those lodges I have assisted in doing work with the exceptions of Pulaski and Bone Gap. I hope that my report will meet with your

approval. Hoping that I have the pleasure of meeting you at Grand Lodge, I remain,

Fraternally yours,

ARTHUR MASON.

REPORT OF ODD FELLOWS' LEAGUE AND RELIEF BOARD—CHICAGO, ILLINOIS.

Financial Statement for 11 months ending August 31, 1921.

General Fund.

Cash on hand September 30, 1920		$ 45.01
Receipts.		
Subordinate Lodges	$ 1,543.54	
Rebekah Lodges	232.35	
Encampments	16.03	
Donation	10.00	
Grand Lodge	300.00	
Total Receipts	$ 2,146.93	$ 2,146.93
Disbursements.		
Postage	$ 83.95	
Stationery	26.33	
Exchange	4.39	
Car fare	35.11	
Telephone and telegraph	92.94	
Printing	112.79	
Office rent	291.50	
Hall rent	42.00	
Salary account	1,191.63	
Memo. and typewriter repairs	4.61	
Bonds, Secretary and Treasurer	4.00	
Addressograph and plates	73.87	
Ten-section bookcase (Conway Library)	65.00	
Total disbursements	$ 2,028.02	$ 2,028.02
Cash on hand General Fund		$ 118.91

Relief Fund.

Subscriptions		$ 788.00
Receipts:		
Balance forward Sept. 30, 1920	$ 613.27	
From lodges and persons	3,513.81	
Grand Lodge	122.92	
Total Receipts	$ 4,250.00	

Disbursements:			
Paid out for relief		$ 3,556.42	
Cash on hand August 31, 1921		$ 693.58	
Outstanding relief		94.42	
			$ 788.00
Grand Lodge Appropriation.			
Balance forward September 30, 1920		$ 156.73	
Received:			
October, November, and December, 1920		300.00	
January to August 31st, 1921, 8 months		800.00	
Total		$ 1,256.73	
Transferred:			
To Relief Fund	$ 122.92		
To General Fund	300.00		
Total		$ 422.92	
Cash on hand		$ 833.81	

CHICAGO, ILL., September 1, 1921.

C. A. Robbins, Grand Master, Dixon, Ill.

We beg to submit the following report, covering the work of the Odd Fellows' League and Relief Board, for the year ending August 31, 1921.

Since the last report, there have been reported to this office 128 cases of members sick or in distress, we have paid out on behalf of the lodges 265 weeks sick benefits amounting to $715.00, 38 deaths have been reported, and we have assisted in making the necessary funeral arrangements, and have advanced $395.00 for funeral expenses and benefits, on instructions of the lodges; in addition to this we have advanced $2,403.38 for emergency relief, three members have been reported missing, 21 have called for legal advice, and five have had the misfortune to be injured in accidents; most of these have been automobile accidents. We have had 597 applications for employment, and we have a record of 45 who have been placed; many of the members neglect to report back to the office after having secured a position, and no doubt there are many more who have not reported, of which we have no record. We regret the small percentage placed, but the conditions have been very bad since the beginning of the year. A large number of our unemployed are ex-service men and we are making special efforts in their behalf.

The calls for aid have come from the following Jurisdictions: Pennsylvania, 5; New Jersey, 1; Maine, 1; Ohio, 3; Texas, 1; Kansas,

2; Minnesota, 5; Canada, 5; Nova Scotia, 1; Wisconsin, 8; California, 4; Montana, 1; Missouri, 7; Michigan, 20; West Virginia, 2; Virginia, 2; Massachusetts, 3; Indiana, 19; Iowa, 5; Colorado, 3; New York, 6; Nebraska, 2; Kentucky, 3; Georgia, 1; Connecticut, 3; North Dakota, 1; South Dakota, 3; Alabama, 1; Tennessee, 1; Maryland, 1; Illinois, 73.

The Odd Fellows' League and Relief Board is in fact a service bureau for members of our Order, both visiting and resident. The convenient location and the fact that the office is open during business hours when the lodges are not in session is a great help to out of town members. Our facilities for securing information are appreciated by both lodges and members, as is witnessed by the increasing number of calls. The secretaries of the lodges frequently avail themselves of the services of the office and we are pleased to assist them in any way.

We publish a lodge directory, giving the name, number, location, and meeting night of all Odd Fellow lodges and affiliated organizations of Cook County. This is revised and brought up to date from time to time.

We also have a card index of the name and address and telephone number of the presiding officer and secretary of the various lodges, which information is available to all members This has proved to be of great service.

We are rendering the lodges a valuable service, and saving in money in investigating and exposing imposters who prey on the Fraternity.

The appropriation received from the Grand Lodge has been the means of putting the organization on a sound financial basis, and the continued support of the Grand Lodge, and the lodges, will enable the organization to continue this good work and usefulness.

Fraternally yours,
JOHN LARSON,
President.

Attest:
F. W. JACKSON,
General Secretary.

FIRST REPORT OF COMMITTEE ON MILEAGE AND PER DIEM, BROTHER ROY KEWLEY, CHAIRMAN.

CHICAGO, ILL., September 19, 1921.

Dr. C. A. Robbins, Grand Master, Dixon, Ill.

DEAR BROTHER ROBBINS—I have the honor to submit this report to you in regard to the revision of the mileage list of the lodges of the State.

I carefully checked up the mileage of every lodge and found it necessary to make the following changes in order to have it absolutely accurate:

143 reductions of from 3 to 60 miles.
53 reductions of 2 miles.
81 reductions of 1 mile—total of 1,589.
33 additions of from 3 to 11 miles.
41 additions of 2 miles.
88 additions of 1 mile—total of 316.
41 changes on committeemen, with a net reduction of 183 miles.

480 making a net reduction of 1,456 miles from last year.

There are 40 lodges in localities which are not postoffices and are not on a railroad, and these I will check up at the Grand Lodge Session with the Representatives concerned; this will result in a still further reduction, but probably not very much.

Most of the 1- and 2-mile changes were caused by the fact that fractions of a mile were not previously considered according to the system used by the railroads, this applying in nearly every case to the increases I have allowed, as I believe our Brothers should have all that is due them.

As you know, I have an exact and accurate knowledge of every town and railroad in Illinois, but, even with that to help me, it has been a long, hard job and I am glad it is done. It is certainly time the revision was done and I was really surprised that there were so many changes of over 20 miles, though of course I expected a good many of five miles or less.

Again thanking you for the honor of the appointment to the position I hold, I remain

Fraternally,
ROY W. KEWLEY,
Chairman Mileage and Per Diem Committee.

COMMITTEE ON PRINTING.

First Report, by Brother M. A. Sherman.

Your Committee on Printing would respectfully report as follows:

We have carefully examined the bills of Phillips Bros. for printing from November 20th to January 29th, including the printing of Journals, and find them correct and in accordance with contract. Total amount of bills after making deductions as agreed being $4,179.76.

M. A. SHERMAN, *Chairman.*

Second Report, by Brother C. S. Patterson.

Your Committee on Printing would respectfully report as follows:

That we have examined the bills as submitted by Phillips Bros. and find same correct as per contract and covering material furnished from February 16 to August 3, inclusive, amounting to $422.24. We recommend payment of same.

M. A. SHERMAN,
J. D. ROWE,
C. S. PATTERSON.

Third Report, by Brother J. D. Rowe.

Your Committee on Printing would respectfully report as follows:

Bids for printing the Grand Lodge Journal, Officers' Reports, Daily Reports, and Proceedings of the Judiciary Committee, and stationery and supplies were received from Phillips Bros., Illinois State Register, and Illinois State Journal, as follows:

	Price per page.	Allow for pick-ups.
For Daily Journal:		
Phillips Bros.	$ 3.00	.....
Illinois State Register	3.70	.....
Illinois State Journal	2.60	.....
For Officers' Reports:		
Phillips Bros.	$ 2.90	$ 2.00
Illinois State Register	3.40	.65
Illinois State Journal	1.98	1.98
For Grand Lodge Journal:		
Phillips Bros.	4.00	.....
Illinois State Register	4.90	.....
Illinois State Journal	3.80	.....
For Judiciary and Appeals Reports:		
Phillips Bros.	2.50	2.00
Illinois State Register	3.90	.45
Illinois State Journal	1.32	.98

The prices on supplies showing great variation, but the aggregate being a very small difference, the entire contract has been awarded to the Illinois State Journal.

M. A. SHERMAN,
J. D. ROWE,
C. S. PATTERSON.

FIRST REPORT BY R. M. COOPER OF NO. 65.

To the Grand Lodge of the State of Illinois, I. O. O. F.:

Your Committee on Finance would respectfully report as follows:

On Saturday, May 7, 1921, your committee met at the office of the Grand Secretary, in Springfield, for the purpose of auditing his books and accounts. We found the receipts and disbursements of his office for six months ending April 30, 1921, were as follows:

RECEIPTS.

November 1, 1920, to May 1, 1921.

By sale of Grand Lodge supplies		$ 7,861.09
Orphans' Home:		
Received from donations and other sources	$ 2,139.31	
Received from farm products	1,293.17	
		3,432.48
Old Folks' Home:		
Received from donations and other sources	$ 1,620.56	
Received from farm products	395.15	
		2,015.71
Aged Odd Fellows Fund		607.58
Old Folks' Home Endowment Fund—donations		2,474.64
Old Folks' Home Endowment Fund—repayment		14,500.00
Orphans' Home Endowment Fund—donations		2,489.08
Orphans' Home Endowment Fund—repayment		8,000.00
Old Folks' Home Library Fund		400.00
Orphans' Home Library Fund		400.00
Rebate Account		48.90
Orphans' Home Band Fund		356.81
Soldiers' and Sailors' Relief Fund—interest Grand Treasurer		734.91
Mileage and Per Diem Refund		234.68
Grand Lodge Tax		24,706.20
Home Tax		61,458.50
Soldiers' and Sailors' Relief Fund bonds sold Old Folks' Home		10,343.20
Soldiers' and Sailors' Relief Fund bonds sold Orphans' Home		2,644.80
Total receipts		$142,708.58

DISBURSEMENTS.

November 1, 1920, to May 1, 1921.

Orphans' Home warrants drawn	$ 38,165.98
Old Folks' Home warrants drawn	36,076.77

Old Folks' Home Trust Account	$ 40.00
Old Folks' Home Water Plant	6,555.82
Printing Codes	270.75
Official Visitation	1,964.80
Sovereign Grand Lodge Supplies	5,600.50
Mileage and Per Diem 1920 Session	18,000.00
Sovereign Grand Lodge Tax	150.00
Grand Lodge Sundries	1,132.15
Editing Grand Lodge Journal	200.00
Soldiers' and Sailors' Relief	804.78
Expense of Committees	622.74
Officers' Reports	994.00
Grand Lodge Printing, Circulars, etc	2,488.54
Daily Journals	352.50
Grand Lodge Journals	2,515.20
Grand Master's salary	600.00
Grand Master's stenographer	600.00
Grand Master's office expense	300.00
Grand Secretary's salary	1,500.00
Grand Secretary's clerk and stenographer	1,500.00
Grand Secretary's expense	2,313.88
Fieldman's salary (J. Paul Kuhn, $510.00; Arthur Mason, $90.00)	600.00
Fieldman's expense	121.14
Odd Fellows' League and Relief Board	600.00
Deputy Grand Master's Official Visits	120.97
Special Relief	888.00
Charter Account—reimbursement	80.44
Honorable Veteran Jewels, presented	575.00
American Surety Company bonds	475.00
Old Folks' Home Endowment Investment	16,565.76
Orphans' Home Endowment Investment	10,778.40
Interest Account:	
Old Folks' Home interest collected, Endowment Fund	1,267.21
Brokerage, accrued interest, bonds	204.75
Orphans' Home interest collected, Endowment Fund	1,073.66
Brokerage, accrued interest, bonds	149.20
Total disbursements	$156,247.94

We have examined and audited the bills of the Grand Secretary's contingent expenses of his office from November 1, 1920, to May 1, 1921, and found the same to be as follows:

November, 1920	$ 257.68
December, 1920	432.23
January, 1921	674.41
February, 1921	297.80
March, 1921	310.82
April, 1921	340.94
Total	$ 2,313.88

We are very much gratified to know that the number of lodges which have heretofore been reported as delinquent in the matter of capitation tax has been reduced and the lodges have been more prompt in making their payments than ever before.

The Grand Secretary has on file in his office receipts from the Grand Treasurer for amounts as follows:

November, 1920	$ 13,700.00
January, 1921	60,000.00
February, 1921	33,000.00
March, 1921	8,116.19
April, 1921	1,872.18
May, 1921	26,020.21
Total	$142,708.58

The disbursement of $804.78 in Soldiers' and Sailors' War Relief Fund is made up as follows:

Reimbursement to Subordinate Lodges	$ 553.00
Ft. Sheridan Hospital vouchers	251.78
Total	$ 804.78

Fraternally submitted,

R. M. Cooper,
Geo. F. Koester,
James Ewing Davis,
Committee.

SECOND REPORT BY BROTHER P. G. M. JAMES EWING DAVIS, OF NO. 990.

To the Grand Lodge of the State of Illinois, I. O. O. F.:

Your Committee on Finance would respectfully report as follows: We made our semi-annual visit to the office of our Grand Treasurer, M. P. Berry, at Carthage, Ill., on Saturday, May 14, 1921, for the purpose of auditing his books and accounts. We checked them, verifying his statement of receipts and disbursements, and give herewith a summary of same, showing cash and securities in his possession on May 1, 1921.

We recommend that all canceled vouchers paid by the Grand Treasurer be filed in the Grand Secretary's office at Springfield.

RECEIPTS.

November 1, 1920, to May 1, 1921

Cash on hand, as per last report		$ 56,403.55
Received from Grand Secretary, as follows:		
General Fund	$ 32,850.87	
Home Tax Fund	61,458.50	
Aged Odd Fellows' Fund	607.58	
Soldiers' and Sailors' War Relief Fund	13,722.91	
Old Folks' Home	2,015.71	
Old Folks' Home Library Fund	400.00	
Old Folks' Home Endowment Fund	16,974.64	
Orphans' Home	3,432.48	
Orphans' Home Band Account	356.81	
Orphans' Home Library Fund	400.00	
Orphans' Home Endowment Fund	10,489.08	
		142,708.58
Additional Receipts:		
Old Folks' Home Interest Account, interest collected		1,275.15
Orphans' Home Interest Account, interest collected		1,169.32
Total receipts		$201,556.60

DISBURSEMENTS.

November 1, 1920, to May 1, 1921.

General Fund	$ 43,960.93
Aged Odd Fellows' Fund	56.46
Special Relief	931.00
Soldiers' and Sailors' War Relief Fund	903.78
Old Folks' Home	35,708.11
Old Folks' Home Water System	6,555.82
Old Folks' Home Trust Account	40.00
Old Folks' Home Endowment	16,565.76
Old Folks' Home Interest Account	204.75
Orphans' Home	38,225.13
Orphans' Home Library	4.00
Orphans' Home Endowment	10,778.40
Orphans' Home Interest Account	149.20
Total disbursements	$154,083.34

Old Folks' Home Endowment Fund:		
$50 Third Liberty Loan bond, included in donations....		$ 50.00
Orphans' Home Endowment Fund:		
$50 Third Liberty Loan bond, included in donations....		50.00
		$154,183.34
Cash balance on hand May 1, 1921.....		47,373.26
		$201,556.60

The Grand Treasurer has also transferred out of *Home Tax Fund* the following appropriations:

Old Folks' Home, January 2, 1921, appropriation	$ 27,500.00	
Old Folks' Home for water plant.....	7,000.00	
Orphans' Home, January 2, 1921, appropriation	29,000.00	
Total	$ 63,500.00	

Leaving balance in accounts as follows:

General Fund		$ 21,074.68
Home Tax Fund		28,397.00
Aged Odd Fellows.....		4,226.04
Soldiers' and Sailors' War Relief.....		936.27
Special Relief		870.35
Old Folks' Home Library Fund.....		400.00
Old Folks' Home Trust Account.....		1,708.24
Old Folks' Home Endowment.....		1,038.91
Old Folks' Home Interest Account.....		1,070.40
Orphans' Home Library Fund.....		396.00
Orphans' Home Excursion Fund.....		254.88
Orphans' Home Band Account.....		356.81
Orphans' Home Interest Account.....		1,020.12
		$ 61,749.70
Less Accounts Overdrawn:		
Old Folks' Home.....	$ 10,048.89	
Orphans' Home	4,281.39	
Orphans' Home Endowment Fund.....	46.16	
		14,376.44
Balance		$ 47,373.26

Disbursements above noted include vouchers reported outstanding in last report, as follows:

General Fund	$ 410.00
Aged Odd Fellows' Fund.....	56.46
Special Relief	125.50

Soldiers' and Sailors' War Relief	$ 99.00
Old Folks' Home	12.00
Orphans' Home	82.65
	$ 785.61

Vouchers issued in past six months and not yet presented for payment are as follows:

General Fund	$ 126.68
Special Relief	82.50
Old Folks' Home	380.66
Old Folks' Home Interest Account	1,267.21
Orphans' Home	19.50
Orphans' Home Interest Account	1,073.66
	$2,950.21

The Grand Treasurer exhibited to us the following evidence of cash held by him belonging to the Grand Lodge:

Certificates of deposit, as follows:

The Illinois National Bank, Springfield, Ill	$ 15,000.00
The Harmony Bank, Denver, Ill	5,000.00
Basco State Bank, Basco, Ill	5,000.00
Dime Savings Bank, Carthage, Ill	22,373.26
Total	$ 47,373.26

SECURITIES ACCOUNT.

Paid Up or Sold.

Old Folks' Home Endowment Fund:	
Frank Ives, 5% mortgage	$ 8,000.00
A. C. Sells, 5½% mortgage	5,500.00
Kane County 5% bonds	1,000.00
	$ 14,500.00
Orphans' Home Endowment Fund:	
Carl V. Hansen, 5½% mortgage	8,000.00
Soldiers' and Sailors' War Relief Fund:	
U. S. Third Liberty Loan, 4¼%	5,000.00
U. S. Fourth Liberty Loan, 4¼%	10,000.00

NEW INVESTMENTS MADE.

Old Folks' Home Endowment Fund:	
Dec. 1, 1920—$2,000, Third Liberty Loan, at $88.16	$ 1,763.20
Dec. 1, 1920—$10,000, Fourth Liberty Loan, at $85.80	8,580.00

Dec. 15, 1920—$850, Fourth Liberty Loan, at $85.76	$ 728.96
March 21, 1921—$6,300, Fourth Liberty Loan, at $87.20	5,493.60
	$ 16,565.76

Orphans' Home Endowment Fund:

Dec. 1, 1920—$3,000, Third Liberty Loan, at $88.16	$ 2,644.80
Feb. 14, 1921—Easton Community High School Bonds	7,000.00
March 31, 1921—$1,300, Fourth Liberty Loan, at $87.20	1,133.60
	$ 10,778.40

The Grand Treasurer also received from Grand Secretary *as cash* the following bonds, which were donated. Same were therefore charged to their respective accounts.

Old Folks' Home Endowment Fund:

One Third Liberty Loan bond	$ 50.00

Orphans' Home Endowment Fund:

One Third Liberty Loan bond	50.00

Securities in his possession on May 1, 1921, as follows:

Old Folks' Home Endowment Fund.

Emmet G. Thompson, 5% mortgage	$ 2,000.00
City of Georgetown, 5% bonds	1,500.00
City of Jacksonville, 4% bonds	2,000.00
City of Park Ridge, 5% bonds	1,500.00
City of Rushville, 5% bonds	3,000.00
Henderson County, 6% bonds	500.00
Lawrence County, 6% bonds	3,500.00
Sangamon County, 5% bonds	2,000.00
Scott County, 6% bonds	4,000.00
Peoria Park, 3½% bonds	2,000.00
U. S. Third Liberty Loan, 4¼%	10,400.00
U. S. Fourth Liberty Loan, 4¼%	31,450.00
U. S. Victory Loan, 4¾%	100.00
Total Mortgage and Bonds	$ 63,950.00

Orphans' Home Endowment Fund.

Christian J. Blackert, 5% mortgage	$ 7,000.00
James and Joseph McBride, 5½% mortgage	7,000.00
Emmet G. Thompson, 5% mortgage	2,000.00

City of Jacksonville, 4% bonds	$ 4,000.00
Kane County, 5% bonds	2,000.00
Lawrence County, 6% bonds	1,000.00
Peoria Park, 3½% bonds	1,000.00
Sangamon County, 5% bonds	2,500.00
Scott County, 6% bonds	2,000.00
Easton Community, 6% bonds	7,000.00
U. S. Third Liberty Loan, 4¼% bonds	4,200.00
U. S. Fourth Liberty Loan, 4¼% bonds	11,350.00
U. S. Victory Loan, 4¾% bonds	5,000.00
Total Mortgages and Bonds	$ 56,050.00

Soldiers' and Sailors' War Relief Fund.

U. S. Third Liberty Loan, 4¼% bonds	$ 15,000.00

RECAPITULATION.

Cash: Balance on hand	$ 47,373.26
Securities:	
Old Folks' Home Endowment Fund	63,950.00
Orphans' Home Endowment Fund	56,050.00
Soldiers' and Sailors' War Relief Fund	15,000.00
Total Cash and Securities	$182,373.26

Fraternally submitted,

JAMES EWING DAVIS,
GEO. F. KOESTER,
R. M. COOPER.

THIRD REPORT BY BROTHER GEORGE F. KOESTER OF NO. 601.

To the Grand Lodge of the State of Illinois, I. O. O. F.:

Your Committee on Finance would respectfully report as follows: We made our annual visit to the Orphans' Home at Lincoln, Ill., on Wednesday, September 14, 1921.

We found the present membership of the Home to consist of 81 girls and 88 boys, a total of 169.

During the past eleven months they collected $2,774.70 from sundry parents and guardians.

The following is a summary of receipts and disbursements of the Home for the past eleven months:

Receipts.

Balance on hand, maintenance	$ 959.19	
Balance on hand, furnishing	469.42	
		$ 1,428.61

Grand Lodge appropriation		$ 58,000.00
Orphans' Home Library Fund		400.00
Collections from parents and guardians	$ 2,774.70	
Collections from sundries	407.23	
Collections from donations	169.00	
Sale of farm products	1,616.82	
		4,967.80
Interest on Endowment Funds		2,755.95
		$ 67,552.36

Disbursements.

Maintenance	$ 59,644.37	
Library Fund	182.83	
		$ 59,827.20
Balance on hand		$ 7,725.16
Made up as follows:		
Maintenance Fund	$ 7,038.57	
Furnishing Account	469.42	
Library Fund	217.17	
	$ 7,725.16	

Fraternally submitted,

G. F. Koester,
R. M. Cooper,
James Ewing Davis,
Committee.

FOURTH REPORT BY R. M. COOPER OF NO. 65.

To the Grand Lodge of the State of Illinois, I. O. O. F.:

Your Committee on Finance would respectfully report as follows: On Thursday, September 15, 1921, your Finance Committee made its annual visit to the Old Folks' Home at Mattoon, Ill., for the purpose of auditing their books and accounts, P. G. M. John W. Yantis, Secretary of the Board, being present.

We inspected the farm and buildings, finding same in excellent physical condition.

Present membership 162, consisting of 111 Brothers and 51 Sisters.

We found the receipts and disbursements for the past eleven months, as follows:

Receipts.

Balance in Chapel Fund	$ 25.81
Balance in Grand Lodge Trust Account	1,748.24

Grand Lodge appropriation		$ 55,000.00
Grand Lodge appropriation, Water Fund		7,000.00
Collections	$ 2,246.46	
Donations	1,370.14	
Sale farm products	917.97	
		4,534.57
Interest on Endowment Fund		2,921.48
Total		$ 71,230.10

Disbursements.

Deficit from last report—Maintenance:		
Account	$ 4,338.48	
Maintenance Account	61,490.09	
Water Fund	6,555.82	
Grand Lodge Trust Account	104.00	
	$ 72,488.39	
Leaving debit balance		$ 1,258.29
Made up as follows:		
Maintenance deficit	$ 3,372.52	
Chapel Fund		25.81
Water Fund		444.18
Grand Lodge Trust Account		1,644.24
Debit balance		1,258.29
	$ 3,372.52	$ 3,372.52

TRUSTEES' TRUST ACCOUNT.

Balance on hand, as per last report		$ 688.49
Received from sundry members, as follows:		
Sarah Trowbridge	$ 192.00	
W. H. Whitby	11.00	
Caroline Robinson	18.00	
John Thurke	15.00	
H. B. Thompson	3.00	
W. H. Stader	85.02	
A. Z. Skiles	122.40	
Fred Saathoff	21.00	
P. M. Cummings	45.00	
F. E. Bauder	26.25	
Prior Lewis	112.50	
Frank Anderson	2.00	
Anna Rusch	128.64	
Gillman Tuller	11.00	

Roy Welch	$ 30.00	
Joseph Dickson	33.00	
L. F. Schuchert	200.00	
Amanda S. McCool	3.00	
Jane E. Allen	180.73	
Andrew Johnson	4.00	
Thomas A. Davis	116.00	
L. D. Jones	24.00	
Wm. Buchanan	75.00	
Sallie Duncan	10.00	
William Foreman	79.50	
John Vaughn	30.00	
F. W. Baldwin	35.00	
		$ 1,613.04
		$ 2,301.53

Amounts Disbursed During the Year.

Allowance to Members:		
Anna Cruse	$ 23.00	
William Buchanan	10.00	
		$ 33.00
Balance on hand		$ 2,268.53
Made up as follows:		
Sarah J. Trowbridge	$ 192.00	
Elizabeth Tuffly	85.00	
John Hennings	4.50	
W. H. Whitby	11.00	
Caroline Robinson	18.00	
John Thurke	15.00	
H. B. Thompson	3.00	
Anna Cruse	24.00	
Mary A. Ferguson	261.25	
W. H. Stader	85.02	
A. Z. Skiles	122.40	
Fred Saathoff	21.00	
P. M. Cummings	45.00	
F. E. Bauder	26.25	
Chris. Mohr	100.00	
Prior Lewis	187.00	
Joanna Hamilton	116.24	
F. Anderson	2.00	
Anna Rusch	128.64	
Gillman Tuller	11.00	

Roy Welch	$ 30.00
Joseph Dickson	33.00
L. F. Schuchert	200.00
Amanda McCool	3.00
Jane E. Allen	180.73
Andrew Johnson	4.00
Thomas A. Davis	116.00
L. D. Jones	24.00
William Buchanan	65.00
Sallie Duncan	10.00
William Foreman	79.50
John Vaughn	30.00
F. W. Baldwin	35.00
	$ 2,268.53

All of which is on deposit with the State Trust and Savings Bank of Mattoon, Ill., as per letter on file with your Committee.

Fraternally submitted,

R. M. Cooper,
G. F. Koester,
James Ewing Davis,
Committee.

FIFTH REPORT BY JAMES EWING DAVIS OF NO. 990.

To the Grand Lodge of the State of Illinois, I. O. O. F.:

Your Committee on Finance would respectfully report as follows:

On Saturday, October 8, 1921, your committee met at the office of the Grand Secretary for the purpose of auditing his books and accounts. We found that the receipts and disbursements of his office for the five months ending September 30, 1921, were as follows:

RECEIPTS.

May 1, 1921, to October 1, 1921.

By sale of Grand Lodge supplies		$ 3,509.95
Orphans' Home:		
Received from Grand Treasurer interest on Endowment Funds	$ 2,755.95	
Received from donations and other sources	1,211.67	
Received from farm products	323.65	
		4,291.27
Old Folks' Home:		
Received from Grand Treasurer interest on Endowment Funds	$ 2,921.48	
Received from donations and other sources	996.04	

Received from farm products	$ 522.82	
Received from Rebekah State Assembly	1,000.00	
		$ 5,440.34
Aged Odd Fellows Fund		217.23
Orphans' Home Endowment Fund—repayment bonds		1,000.00
Orphans' Home Endowment Fund—donations		49.21
Old Folks' Home Endowment Fund—repayment bonds		2,000.00
Old Folks' Home Endowment Fund—donations		47.39
Rebate Account		17.00
Orphans' Home Band Fund		4,100.59
Soldiers' and Sailors' War Relief—interest on bonds		318.75
Rent Account—Odd Fellows' Herald		150.00
Grand Lodge Tax		25,810.40
Home Tax		64,831.00
Total receipts		$111,783.13

DISBURSEMENTS.

May 1, 1921, to October 1, 1921.

Orphans' Home warrants drawn	$ 21,661.22
Old Folks' Home warrants drawn	25,413.32
Old Folks' Home Trust Account, warrants drawn	64.00
Orphans' Home Band Fund, warrants drawn	2,500.00
Official Visitations, District Deputies, Special Deputies	1,013.30
Sovereign Grand Lodge supplies	2,492.50
Soldiers' and Sailors' War Relief, warrants drawn, reimbursement	91.00
Expense of Committees	364.56
Grand Lodge printing	422.24
Grand Master's salary	500.00
Grand Master's stenographer	500.00
Grand Master's office expense	250.00
Grand Secretary's salary	1,250.00
Grand Secretary's clerk and stenographer	1,250.00
Grand Secretary's office expense	1,188.61
Fieldman's salary (J. Paul Kuhn, $375.00; Arthur Mason, $125.00)	500.00
Odd Fellows' League and Relief Board, warrants drawn	400.00
Charter Account, reimbursement	61.44
Special relief, warrants drawn	890.50
Fieldman's expense	325.59
Grand Guardian expense	22.18
Honorable Veteran Jewels presented	750.00

Grand Treasurer's salary	$ 100.00
Grand Secretary's expense, Sovereign Grand Lodge Session, September, 1921	100.00
Owen Scott, revising Code	50.00
Old Folks' Home Endowment Investments	2,937.25
Orphans' Home Endowment Investments	835.43
Interest Account:	
Old Folks' Home interest collected Endowment investment	1,654.27
Brokerage and interest purchase Fourth Liberty Loan bonds	42.94
Orphans' Home interest collected Endowment investment	1,682.29
Brokerage and interest purchase Fourth Liberty Loan bonds	15.31
Total disbursements	$ 69,327.95

The Grand Secretary has on file in his office receipts from the Grand Treasurer covering amounts as follows:

July 12, 1921	$ 20,000.00
July 23, 1921	35,000.00
August 3, 1921	3,000.00
August 18, 1921	27,000.00
September 10, 1921	13,075.00
September 16, 1921	1,500.00
September 20, 1921	318.75
September 30, 1921	11,889.38
Total	$111,783.13

We have examined and audited the books of the Grand Secretary's expenses of his office from May 1, 1921, to October 1, 1921, and have found the same as follows:

May	$ 183.73
June	294.66
July	231.10
August	135.94
September	343.18
Total	$ 1,188.61

During the past year five new lodges have been instituted and during the past year eight Subordinate lodges have been consolidated.

Respectfully submitted,

JAMES EWING DAVIS,
GEO. F. KOESTER,
R. M. COOPER.

FIRST REPORT OF THE ENDOWMENT TRUSTEES.

To the Grand Lodge of the State of Illinois, I. O. O. F.:

Your Trustees of the Endowment Funds of the Orphans' Home and of the Old Folks' Home beg to report as follows:

From moneys received from investments paid off; cash on hand; donations received at the session of 1920, and bequests, we have made the following investments:

ORPHANS' HOME FUND.

On November 29th, 1920, we purchased United States Third Liberty Loan Bond No. 4575849 for $50, bearing 4¼% interest, purchased at face value (part of 1920 donation).

On December 1st, 1920, we purchased United States Third Liberty Loan Bonds Nos. 564903, 564904, and 564905, for $1,00 each, total $3,000, bearing 4¼% interest, at 88.16, or $2,644.80, plus accrued interest.

On February 23d, 1921, we purchased bonds of the Easton Community High School District No. 502, Mason County, Illinois, as follows:

No. 1 for $1,000 bearing 6% interest due July 1st, 1924.
4 for $1,000 bearing 6% interest due July 1st, 1925.
5 for $1,000 bearing 6% interest due July 1st, 1925.
6 for $1,000 bearing 6% interest due July 1st, 1925.
7 for $1,000 bearing 6% interest due July 1st, 1925.
13 for $1,000 bearing 6% interest due July 1st, 1927.
32 for $1,000 bearing 6% interest due July 1st, 1929.

Total $7,000 purchased at par plus accrued interest.

On March 28th, 1921, we purchased United States Fourth Liberty Loan Bonds No. H01728748 for $1,000, Nos. J04220489, B04216362, and C04216363 for $100 each, total $1,300, bearing 4¼% interest, at 87.20, or $1,133.60, plus accrued interest.

On August 17th, 1921, we purchased United States Fourth Liberty Loan Bonds Nos. A00737831 for $500, J01498499 for $100, F04186576 for $100, D03864834 for $100, F03418946 for $100, and D04671134 for $50, total $950, bearing 4¼% interest, at 87.94, or $835.43, plus accrued interest.

OLD FOLKS' HOME FUND.

On November 27th, 1920, we purchased United States Third Liberty Loan Bond No. 4574848 for $50, bearing 4¼% interest, at face value, (Part of 1920 donation.)

On December 1st, 1920, we purchased United States Fourth Liberty Loan Bonds Nos. 985620 to 985629, both inclusive, each for the sum

of $1,000, total $10,000, bearing 4¼% interest, at 85.80, or $8,580, plus accrued interest, United States Third Liberty Loan Bonds Nos. 564901 and 564902 for $1,000 each, bearing 4¼% interest, at 88.16, or $1,763.20, plus accrued interest. These bonds purchased from the Soldiers' and Sailors' War Relief Fund as per instructions of the Grand Lodge.

On December 15th, 1920, we purchased United States Fourth Liberty Loan Bonds Nos. 340339 for $500; 4789642 to 4789644 for $100 each and 4689814 for $50, total $850, bearing 4¼% interest, at 85.76, or $728.96, plus accrued interest.

On March 28th, 1921, we purchased United States Fourth Liberty Loan Bonds Nos. C00046503 for $5,000, J01728749 for $1,000, F02816236 for $100, B03999612 for $100, C03999613 for $100. Total $6,300, bearing 4¼% interest, at 87.20, or $5,493.60, plus accrued interest.

On May 24th, 1921, we purchased United States Fourth Liberty Loan Bonds Nos. B01882652 for $1,000, H04073768 for $100, G04548157 for $50. Total $1,150, bearing 4¼% interest, at 87.18, or $1,002.57, plus accrued interest.

On August 17, 1921, we purchased United States Fourth Liberty Loan Bonds Nos. J01941679 for $1,000, G00061467 for $1,000, D05175614 for $100, and E05175615 for $100, total $2,200, bearing 4¼% interest, at 87.94, or $1,934.68, plus accrued interest.

A beautiful demonstration of the sincere appreciation of Odd Fellowship and high regard for our two Homes appears in the last will and testament of our late Brother Joseph Wilson, a member of Green Valley Lodge No. 308 of Green Valley, Ill., who passed from this life June 9, 1919, at Delavan, Ill. He instructed his executrix to sell a certain tract of 78 acres of farming land in Mason County, Ill., and to give the proceeds to the Endowment Funds of our two Homes, one-half to each.

This land has been sold for $12,880, one-half cash and one-half secured by first mortgage on the land. There will be $6,440, less the sale cost, for each Home fund and this will probably be turned over to the Grand Lodge at this session. This bequest will be entered on the permanent record in the name of Brother Wilson and will earn $768 each year for these Homes forever.

It is such generous hearted Odd Fellows as Brother Wilson who will increase these funds to an amount sufficient to produce an income that will protect these splendid Homes against any calamity that might befall the Order.

This is the largest individual donation made to the Endowment Funds up to this time.

Contributions to the Endowment Funds from the time they were established to October 1, 1921, $121,616.67.

Total amount contributed by individuals, lodges, and other organizations in amounts less than $100.00 to October 1, 1921, $46,012.93.

Detailed report of contributions by organizations, lodges, and individuals in amounts of $100.00 and more:

Cook County Picnic and Anniversary Organization	$ 7,150.00
John J. Boyd, of Lodge No. 128, Kewanee	3,398.50
William Richter, of Lodge No. 333, at Champaign	2,234.04
Ozias Stotts, of Coles County, Ill., 1919 bequest	2,046.92
M. P. Berry, Grand Treasurer, interest on Grand Lodge funds	2,000.00
Christopher Dahl, bequest of 1918	1,312.80
Ben Hur Lodge No. 870, Aurora	1,246.83
John Ericsson Lodge No. 361, Chicago	1,017.28
E. S. Conway, P. G. S., Oak Park	1,007.00
J. L. Plain, bequest of 1909	951.40
German Association of Chicago	850.00
Three Links Lodge No. 812, Chicago	830.00
Kewanee Lodge No. 128	775.00
Cook County Lodge No. 240, Chicago	756.11
Powhan Lodge No. 29, Joliet	746.87
Loyal Lodge No. 601, Chicago	667.56
German Lodges of Cook County	650.00
Mt. Pulaski Lodge No. 454	647.45
Swedish Olive Lodge No. 583, Moline	610.00
Capital City Lodge No. 166, Springfield	605.74
Louis Masker, Virginia, bequest	600.00
Lily of the West Lodge No. 407, Chicago	545.00
Grove Rebekah Lodge No. 431, Grove City	525.70
Lincoln Lodge No. 204	515.00
Mokena Lodge No. 34	512.58
Woodlawn Park Lodge No. 825, Chicago	509.11
Kenwood Lodge No. 288, Chicago	499.00
Manufacturers Lodge No. 485, Moline	476.00
Allemania Lodge No. 411, Mendota	487.50
Harvey Lodge No. 80, Blue Island No. 327, Walhalla No. 574, and Orient No. 626 (Picnic), Cook County	435.28
Carnation Lodge No. 933, Chicago	435.16
James Collins, of Old Folks' Home	429.70
Remembrance Lodge No. 77, Bloomington	410.00
F. D. P. Snelling, P. G. P., Chicago	400.00
New Chicago Lodge No. 506, Chicago	412.75
Hyde Park Lodge No. 722, Chicago	387.50
Norden Lodge No. 699, Chicago	380.00
Palacky Lodge No. 630, Chicago	375.00
Golden Rod Lodge No. 59, Chicago	373.00
Dwight Lodge No. 513	358.15

Venice Lodge No. 719	$ 357.00
Cook County Deputies' Association	351.32
Praha Rebekah Lodge No. 813, Chicago	350.00
Evanston Lodge No. 673	347.41
Commercial Lodge No. 165, Chicago	340.00
G. D. and Carrie Kent, Clayton	325.52
White City Lodge No. 878, Chicago	325.10
Alta Rebekah Lodge No. 393, Chicago	320.63
Herrin Lodge No. 430	305.25
William R. Humphrey, P. G. M., Chicago	302.00
Brighton Park Lodge No. 639, Chicago	300.00
North Shore Lodge No. 479, Chicago	300.00
Avondale Lodge No. 871, Chicago	295.00
John Marshall, of Old Folks' Home	293.50
Bloomington Lodge No. 400	278.75
Arcanus Lodge No. 102, Elmwood	275.00
Champaign Lodge No. 333	274.00
Golden Link Lodge No. 517, Chicago	272.50
Sangamon Lodge No. 6, Springfield	271.90
John Latas, of Old Folks' Home	270.55
Crawford Lodge No. 124, Robinson	265.00
Deering Lodge No. 717, Chicago	264.08
John G. Whittier Lodge No. 666, Chicago	261.74
Marie Rolle, of Old Folks' Home	254.96
Decatur Lodge No. 65	250.64
Excelsior Lodge No. 22, Chicago	250.00
Sidell Lodge No. 225	250.00
Olympia Lodge No. 477, Chicago	250.00
Sheridan Lodge No. 662, Highland Park	247.35
Savanna Lodge No. 164	247.15
Praha Lodge No. 231, Chicago	245.00
A. T. Sherman Lodge No. 892, Wilmette	244.12
Pride of the Valley Lodge No. 435, East St. Louis	244.00
Springfield Lodge No. 465	241.90
Lakeside Lodge No. 450, Chicago	241.75
Marcelline Lodge No. 127, Ursa	240.00
Souvenir Lodge No. 831, Chicago	235.00
Edgar Lodge No. 91, Paris	235.00
Montgomery Lodge No. 40, Hillsboro	234.70
Star Lodge No. 75, Morris	230.00
Mozart Lodge No. 345, Lincoln	225.00
Chicago Encampment No. 10	225.00
Macedonia Lodge No. 315	225.00
Vesper Rebekah Lodge No. 172, Evanston	225.00

Cicero Lodge No. 217, Oak Park	$ 218.80
Sumner Lodge No. 249	210.00
Friendship Lodge No. 24, Rushville	210.00
J. P. Klein, of Lodge No. 107	208.00
Goethe Lodge No. 329, Chicago	205.00
Carlinville Lodge No. 107	202.40
Rising Sun Lodge No. 531, Cook County	201.10
A. J. Bird, of Lodge No. 230, at Rochelle	200.00
South End Picnic Association of Cook County	200.00
Galatia Lodge No. 433	200.00
L. M. Kagy and Alice Kagy, Salem, Ill	200.00
Barrington Lodge No. 856	197.94
Moline Lodge No. 133	195.00
Ottawa Lodge No. 41, Ottawa, Ill	194.00
Walhalla Lodge No. 574, Blue Island	194.00
Hoffnung Lodge No. 353, Chicago	191.30
Kenney Lodge No. 557	180.80
Northern Light Lodge No. 544, Chicago	180.25
McLean Lodge No. 206, Lexington	180.00
Orient Lodge No. 626, Chicago Heights	180.00
Blue Bell Rebekah Lodge No. 460, Chicago	179.69
Sycamore Lodge No. 105	179.55
Mill Shoals Lodge No. 835	179.00
Pullman Lodge No. 716, Chicago	178.81
Electric Lodge No. 868, Chicago	176.00
Chicago Lodge No. 55, Chicago	175.00
Cable Lodge No. 637, Mercer	175.00
Harmonize Lodge No. 2, Blue Island	175.00
Summit Lodge No. 834, Baylis	175.00
Coal City Lodge No. 519	175.00
Edina Lodge No. 391, Streator	175.00
Waukegan Lodge No. 793	171.65
Howard Lodge No. 218, Kankakee	171.50
Carmi Lodge No. 189	170.00
New Century Lodge No. 350, Chicago	170.00
Memento Lodge No. 44, Farrington	170.00
Marion Lodge No. 13, Mt. Vernon	165.00
Clay City Lodge No. 384	165.00
LaFayette Lodge No. 657	165.00
Kempton Lodge No. 406	160.00
Southwestern Lodge No. 484, Chicago	159.50
Advance Rebekah Lodge No. 405, Joliet	166.75
Normal Lodge No. 509, Chicago	155.94
Althea Lodge No. 619, Elgin	155.50

Plymouth Lodge No. 888	$ 155.00
Tuscola Lodge No. 316	155.00
Golden Star Lodge No. 903, Chicago	155.00
Onarga Lodge No. 208, members	153.11
Mary A. Ferguson, of the Old Folks' Home	152.45
Good Samaritan Lodge No. 540, Chicago	152.10
Hope Lodge No. 232, DuQuoin	150.00
Illini Lodge No. 4, Jacksonville	150.00
Edwardsville Lodge No. 46	149.20
Berwyn Lodge No. 455	149.15
Granite City Lodge No. 852	149.00
Clinton Lodge No. 555	148.15
Federal Lodge No. 499, Danville	147.80
Helvetia Lodge No. 480, East St. Louis	145.65
Bradford Lodge No. 579	145.00
Colfax Lodge No. 198, Chicago	145.00
Suburban Lodge No. 110, LaGrange	145.00
Golden Rule Lodge No. 374, East St. Louis	145.00
Juniata Lodge No. 201, Marseilles	144.00
Dongola Lodge No. 343	143.49
Hebron Lodge No. 767	140.00
Atlas Lodge No. 261, Chicago	140.00
Harvel Lodge No. 706	135.80
Unity Lodge No. 310, Mt. Sterling	139.06
Waterloo Lodge No. 27	138.00
Rose Lodge No. 409, Carman	136.00
Aledo Lodge No. 236	135.25
Broughton Lodge No. 695, Broughton	135.00
Mason City Lodge No. 337	135.00
Fernwood Lodge No. 238, Chicago	132.00
Massac Lodge No. 442, Metropolis	131.50
Dove Lodge No. 600, Warrensburg	130.00
West Jersey Lodge No. 234	130.00
Mound City Lodge No. 250	130.00
Richland Lodge No. 180, Olney	129.46
Rogers Park Lodge No. 562, Chicago	128.00
Industrial Lodge No. 550, Barclay	126.67
Waverly Lodge No. 93	126.00
West Salem Lodge No. 137	126.00
John Wilson Lodge No. 760, Chicago	125.55
Owaneco Lodge No. 709	125.05
Linne Lodge No. 584, Chicago	125.00
New Baden Lodge No. 539	125.00
Peabody Lodge No. 613, Chicago	125.00

Simon Brandenstein, of Old Folks' Home	$ 125.00
Deland Lodge No. 740	125.00
Centennial Lodge No. 603, Papineau	125.00
Greenview Lodge No. 423, Greenview	125.00
Tazewell Lodge No. 144, Washington	125.00
Brighton Lodge No. 366	124.10
Modesto Lodge No. 727	124.00
Iris Lodge No. 267, Millersburg	123.00
Moultrie Lodge No. 158, Sullivan	121.30
Lake City Lodge No. 42, Chicago	121.00
Amity Lodge No. 132, Murphysboro	120.30
Vernon Lodge No. 324	120.00
Harmonia Lodge No. 221, Chicago	129.20
Bowen Lodge No. 864	127.15
First Scandinavian Lodge No. 446, Galesburg	116.00
Harvey Lodge No. 80, Harvey	115.10
Congress Lodge No. 362, Chicago	115.00
Rock City Lodge No. 718, Batavia	115.00
Primas Lodge No. 889, Glen Carbon	115.00
Gibson Lodge No. 542, Gibson City	115.00
Silurian Lodge No. 449, Grafton	115.00
Robert Blum Lodge No. 58, Chicago	115.00
Madison Lodge No. 43	114.00
Central Park Lodge No. 328, Chicago	113.75
Advance Lodge No. 590, Rock Falls	113.35
Bethany Lodge No. 749	113.20
Romine Lodge No. 663, Kell	113.00
John G. Potts Lodge No. 561, Chicago	111.00
Raymond Lodge No. 476, Raymond	110.00
Pocahontas Rebekah Lodge No. 59, Joliet	110.00
East Peoria Lodge No. 668	110.00
Eagle Lodge No. 402, Chicago	110.00
Denmark Lodge No. 908, Chicago	110.00
New Athens Lodge No. 588	110.00
Benevolent Lodge No. 227, White Hall	110.00
Genoa Lodge No. 768	109.00
Wyoming Lodge No. 244, Wyoming	107.00
Alexander Lodge No. 224, Cairo	103.41
Pleasant Hill Lodge No. 462	105.50
Pan American Lodge No. 461, Chicago	102.00
Illinois City Lodge No. 229	102.00
Grand Lodge Collection, 1908	101.55
North Henderson Lodge No. 628	101.00
Golden Deeds Lodge No. 909, Chicago	101.00

Pittsfield Lodge No. 95	$ 100.00
Yorkville Lodge No. 839	100.00
Leah Rebekah Lodge No. 232, East St. Louis	100.00
Lake View Lodge No. 10, Chicago	100.00
Adah Rebekah Lodge No. 41, Chicago	100.00
James R. Kewley, P. G. M., Chicago	100.00
Vlast Rebekah Lodge No. 165, Chicago	100.00
A. J. Beard, of Old Folks' Home	100.00
Timber Lodge No. 906, Glasford	100.00
Humboldt Park Lodge No. 658, Chicago	100.00
St. Anne Lodge No. 820	100.00
Castleton Lodge No. 553	100.00
W. B. Fritz of Lodge No. 155, DeKalb	100.00
Total	$ 70,945.58

Total interest received and credited as follows, according to the report of the Grand Secretary:

Orphans' Home Fund:		
Credited to principal	$ 2,348.75	
Credited to Maintenance Fund	20,095.76	
Old Folks' Home Fund:		
Credited to principal	2,309.41	
Credited to Maintenance Fund	21,161.35	
Total amount of interest received since 1910 and credited to Maintenance Fund	41,257.11	
Total amount of Orphans' Home Fund invested in securities	56,000.00	
Cash on hand	167.62	
Total amount of Orphans' Home Fund	.....	$ 56,167.62
Total amount of Old Folks' Home Fund invested in securities	65,300.00	
Cash on hand	149.05	
Total amount of Old Folks' Home Fund	.....	65,449.05
Total amount in the Endowment Funds of both Homes	.....	$121,616.67

Fraternally submitted,

F. D. P. Snelling,
L. M. Kagy,
W. M. Groves,
Endowment Trustees.

TWENTY-NINTH ANNUAL REPORT

OF THE

Odd Fellows' Orphans' Home

LINCOLN, ILLINOIS

Board of Directors.

J. H. Steiner, Chairman.....Quincy
John J. Crowder, P. G. M., Secretary.....Peoria
W. R. McGaughey.....Decatur
J. Parker Smith, 7051 Jeffery Ave.....Chicago
T. H. Thompson,.....Kankakee

Auxiliary Board.

Mrs. Laura B. Latham, P. P., President Auxiliary Board.....Eldorado
Mrs. Catherine Hoefer.....Chicago
Mrs. Fannie Schwartz.....Salem
Miss Eva Young.....Marion
Mrs. Elizabeth Ginter.....Joliet

Superintendent.

Dr. J. A. Lucas, P. G. R.....Lincoln

Matron.

Mrs. J. A. Lucas.....Lincoln

Medical Staff.

Dr. F. M. Hagans, Physician and Surgeon.....Lincoln
Dr. A. E. Prince, Eye, Ear, Nose and Throat.....Springfield
Dr. Pearl Parks, Dentist.....Lincoln

INTRODUCTION.

LINCOLN, ILL., September 8, 1921.

Dr. C. A. Robbins,

Grand Master, I. O. O. F. of Ilinois:

In making this, the twenty-ninth annual report of the Odd Fellows Orphans Home of Illinois, we believe that we can record a continuance of the good work carried on by this Institution for so many years, and that we can feel a just pride in the work accomplished.

Applications.

Not so many applications were received during the past year as in former years, due, we presume, to the fact that the rule concerning the admission of half orphans, and particularly the admission of the children of living Odd Fellows, is becoming better known and understood.

While we have not been called upon to consider so many applications, several questions have arisen which caused considerable discussion among the members of the Board and others. In one case, we were asked to admit the step children of a deceased brother. In another case, admission was asked for children whose father was not a member of the Order, but the children had been adopted by the grandfather, who was a member in good standing. After the death of the grandfather the guardian asked that the children be admitted to the Home.

In another case a brother whose wife had left him asked that we care for his children. In still another case, the application was for the admission of children whose father was not in good standing in his lodge at the time of his death.

Investigation of another application brought out the fact that the applicant, a brother, had joined the lodge after the death of his wife. Soon after joining the lodge he made application, asking that his "orphan" children be admitted to the Home. Needless to say that request was not granted.

About two years ago two boys were admitted to the Home, whose father was living but was in very poor health. During the past year this brother was suspended by his lodge for non-payment of dues. Should the boys be retained in the Home, or have they lost their rights as children of an Odd Fellow?

These cases are mentioned for the purpose of letting the Grand Master and the membership know that many perplexing questions arise in the management of the Home.

Organization.

At the first meeting of the Board of Directors, held in November, 1920, the Board organized by electing the following officers:

John H. Steiner, Quincy, as chairman.

W. R. McGaughey, Decatur, vice-chairman.

John J. Crowder, Peoria, secretary.

Committees.

Soon after his election as chairman Chairman Steiner appointed six committees from the membership of the Board of Directors, as follows :

Auditing—Crowder and Thompson.

Farm—McGaughey and Steiner.

Applications—Thompson and Crowder.

Supplies—Crowder and Smith.

Building and Grounds—Smith and Thompson.

School—Steiner and McGaughey.

This gave each member of the Board a definite work to do, and we believe has increased the efficiency of the Board in the management of the Home.

The Home Library.

At the last meeting of the Grand Lodge, our Grand Treasurer, M. P. Berry, stated that he would contribute the sum of five hundred dollars ($500), to be placed to the credit of the Orphans' Home Library Account, permitting the Directors to expend the money as they might see fit, for books, periodicals, etc. Not all of this money was expended this year, but plans have been formulated to make the Library of greater value to the children in the school and home work.

Lizzie L. Morrison Hall.

At the June meeting of the Auxiliary Board they were asked to recommend a name for the building heretofore known as the Domestic Science Cottage. They recommended that the building be known as the "Lizzie L. Morrison Hall," and their recommendation was concurred in. This splendid building, erected by the Rebekahs, will stand as a memorial to the first Superintendent, who did so much to make this Home an honor and credit to the Odd Fellows and Rebekahs of Illinois:

Improvements.

The work begun last year in making needed improvements and repairs, has been continued, and the buildings are now in better repair than for several years past. The silos and barn have been repainted, a new steam water heater installed, the school building was wired for electric lights, and the walls, ceilings and wood work in the basement of the Administration Building have been repaired and painted. The boilers have been thoroughly overhauled, for the first time in several years, and are now in first class condition.

The Auxiliary Board have been generous in paying from the Rebekah Fund, for needed improvements. The decoration of the walls, ceilings and stairways of the Girls' Dormitory, was completed, and the floors in the Boys' Dormitory were refinished. The outside of the East Cottage, and the Girls new Cottage were painted, the rooms of the Superintendent and Matron were refurnished and linoleum purchased for the Domestic Science Building, or Lizzie L. Morrison Hall, and third floor of the Administration Building, all of which was paid for from the Rebekah Fund.

Also, as a special compliment for Sister Alice M. Trees, President of the Rebekah Assembly, the Auxiliary Board paid for the resetting of the trees in the orchard. Two hundred and five new apple trees and other fruit trees are in fine condition and will soon be bearing fruit to supply the Home. Through many years, doubtless, the children in the Home, will have reason to remember the name and work of the earnest, active and successful President for 1921.

Proposed Improvements.

The board are still considering the proposition of installing a plant to furnish needed electric lights and power. No definite action has been taken, because it was believed to be wise to wait until the plant can be installed at a more reasonable cost than at present.

The same may be said concerning the installation of a system for the water supply for the Home. Both of these propositions are worthy of careful consideration, as we are led to believe that their installation would result in a very considerable reduction in operating expense.

The Building Committee now have under consideration a plan for a local telephone system, connecting all buildings. This plan was proposed by Rebekah District No. 1, of Chicago, and they have raised a fund of $150.00 as part of the expense.

Christmas Donations.

The donations made last Christmas to the children of the Home, were more numerous and valuable than on any previous occasion.

Every child was remembered, and the Christmas celebration was a happy one, one that will long be remembered. It was another proof that the children of this Home are dear to the hearts of the members throughout the State.

The Secretary of the Board was appointed as a committee of one to attend the Christmas celebration, and on behalf of the Board, presented each child in the Home with a new silver quarter. It was noticeable that when these quarters were presented to each child individually, not one failed to respond with a quiet "Thank you".

The Wilson Bequest.

On or about June 9th, 1919, Brother Joseph Wilson, died at his home in Delavan, Tazewell County, Illinois, leaving a will which was probated in the County Court of that county. In this will, he directed that his executrix should sell eight acres of land owned by him, near San Jose, Mason County, and divide the proceeds equally between the Odd Fellows' Orphans' Home, Lincoln, Illinois, and the Odd Fellows Old Peoples' Home, Mattoon, Illinois. The executrix proceeded in accordance with instructions, and the farm was sold at San Jose, in February, 1921. Final approval of the sale was delayed because of flaws in the title to the property, but these were remedied, and the purchase price was paid.

On Saturday, September 3rd, 1921, the County Court of Tazewell County approved the sale, and report of the executrix, and authorized distribution of the proceeds. As soon as proper receipts are given, the money will be paid to the Trustees of the two Homes, each Home receiving the sum of two thousand nine hundred sixty dollars and eighty cents ($2,960.80) in cash, and a note for three thousand dollars ($3,000.00), due five years after date, with interest at six per cent per annum, secured by Trust deed on the property. This will make an addition of almost six thousand dollars to the Endowment Fund of each Home.

Past Grand Master Chas. S. Harris, of the Old Folks' Home Board, and J. J. Crowder, the Secretary of the Orphans' Home Board, as representatives of the two Homes, have closely watched the proceedings in this case, and are satisfied that the wishes of Brother Wilson, in this matter, have been complied with in every particular.

Special thanks are due to Brother John T. Culbertson, Jr., of Delavan, attorney for the executrix, for his services in bringing this case to a successful conclusion.

The Superintendent's Report.

The report of the Superintendent and Matron which accompanies this report, will give the names of the children received and discharges during the year, the names of all children now in the Home, a detailed statement of donations, an inventory of real and personal property, receipts and disbursements for each month, and other detail of the management of the Home. It is hoped that the membership will carefully study this report, and thus become more familiar with the work of this Home, of which we are all so proud.

REPORT OF THE SUPERINTENDENT AND MATRON.

LINCOLN, ILLINOIS, September 1, 1921.

To the Board of Directors of the Odd Fellows' Orphans' Home, Lincoln, Illinois:

DEAR BROTHERS—Another year has passed and another record has been made. And we sincerely hope we have done our full duty in every respect to all concerned. We want to assure you we have endeavored to render a just stewardship to you and to the great Order that is doing so much for humanity. We fully realize that there is no greater work than training boys and girls for American citizenship.

For almost sixteen years we have endeavored to train the children of our Home for useful lives. Scores of these boys and girls have gone out into active life where almost every one has made good.

Hence we submit to you the following report:

Roster of Residents.

Below is found a list of the children in our Home for the year ending August 31, 1921, together with the date of entrance, name, where from, date of birth, name and number of the lodge certifying to them:

Date of Admiss'n	Name.	Where from.	Year of Birth.	Lodge.
1907.				
Nov. 25	Pearl Grimes	Brookport	Feb. 20, 1905	Brookport 621.
1908.				
Feb. 23	Lucile White	Findlay	July 15, 1904	Findlay 671.
1911.				
Oct. 16	Alfred Magnussoen	Chicago	Oct. 8, 1902	White City 878.
1912.				
Feb. 9	Edgar Dobbs	Dix	July 27, 1905	Rome 394.
" 9	Opal Dobbs	Dix	Oct. 17, 1907	Rome 394.
Apr. 4	William McGill	Lovington	Aug. 7, 1908	Lovington 593.
" 4	Anna Cherry McGill	Lovington	Aug. 5, 1909	Lovington 593.

Date of Admiss'n		Name.	Where from.	Year of Birth.		Lodge.
1913.						
May	5	Bertha Call	Metropolis	Jan.	29, 1905	Massac 442.
Aug.	8	Cecelia Weinstein	Chicago	July	8, 1907	Southwestern 484.
"	8	Abraham Weinstein	Chicago	Jan.	7, 1909	Southwestern 484.
Sept.	26	Earl McGuire	Sumner	Sept.	23, 1905	Sumner 249.
1914.						
July	22	Mary Hammel	Eldorado	Feb.	2, 1907	Eldorado 375.
"	25	Evelyn Singdahlsen	Chicago	Dec.	19, 1906	Prosperity 782.
"	25	Signe Singdahlsen	Chicago	Mar.	4, 1909	Prosperity 782.
Sept.	7	Carl E. Legge	Kenney	Nov.	12, 1907	Maroa 314.
"	7	Hazel Legge	Kenney	Jan.	16, 1910	Maroa 314.
"	23	Ellis Voyles	Mt. Olive	Oct.	13, 1908	Acme 707.
"	23	Lee Voyles	Mt. Olive	May	10, 1910	Acme 707.
Oct.	24	Rethe Casner	Richview	Oct.	28, 1906	Richview 952.
"	24	Alice Casner	Richview	June	19, 1910	Richview 952.
Nov.	4	Charles Loyd	Centralia	Apr.	12, 1906	Metropolitan 108.
"	4	Ruth Loyd	Centralia	Jan.	12, 1908	Metropolitan 108.
"	4	Elza Loyd	Centralia	Oct.	11, 1909	Metropolitan 108.
"	4	Sherman Loyd	Centralia	Jan.	12, 1912	Metropolitan 108.
Dec.	19	Clara Pierce	Springfield	Dec.	30, 1907	Sangamon 6.
1915.						
June	2	Raymond Auler	Peru	Feb.	14, 1907	Mokena 34.
Oct.	30	Mabel Antle	Ashland	Feb.	26, 1909	Oak 341.
Nov.	5	Agnes Newton	East St. Louis	July	25, 1908	Golden Rule 374.
"	5	Opal Newton	East St. Louis	Mar.	10, 1910	Golden Rule 374.
"	5	Mildred Newton	East St. Louis	June	18, 1912	Golden Rule 374.
Dec.	2	Alice Giberson	Springfield	May	2, 1911	Sangamon 6.
1916.						
Jan.	19	Oswald Kraay	Ashkum	July	8, 1907	Ashkum 580.
"	19	Mildred Kraay	Ashkum	Oct.	31, 1910	Ashkum 580.
"	19	Marie Kraay	Ashkum	Jan.	23, 1913	Ashkum 580.
Apr.	11	Reda Lamb	Fairmount	Dec.	23, 1907	Fairmount 973.
"	11	Nellie Lamb	Fairmount	Apr.	26, 1910	Fairmount 973.
May	4	Bennie Holmes	Carrier Mills	Nov.	9, 1906	Vera 551.
June	3	Virginia Croon	Chicago	Oct.	6, 1909	Three Links 812.
"	3	Garfield Croon	Chicago	Nov.	8, 1911	Three Links 812.
July	1	Robert Dickey	Chicago	Oct.	2, 1906	Home 416.
"	20	Lyle Robert Fulk	LaPlace	July	24, 1906	LaPlace 787.
Sept.	19	Eugene Baggott	Herrin	May	1, 1908	Fordville 1001.
"	28	Mary Littlejohn	Divernon	July	4, 1907	Divernon 200.
"	28	Estella Littlejohn	Divernon	May	13, 1909	Divernon 200.
"	28	Lawrence Littlejohn	Divernon	Feb.	8, 1912	Divernon 200.
"	30	Alice Hindman	Herrin	May	27, 1906	Herrin 430.
"	30	Hubert Hindman	Herrin	Sept.	22, 1907	Herrin 430.
"	30	Herbert Hindman	Herrin	Sept.	22, 1907	Herrin 430.
Oct.	4	Paul Tumbleson	West Frankfort	Sept.	5, 1909	Olive Leaf 738.
"	20	Majorie Ray	Gibson City	Nov.	2, 1907	Gibson City 542.
"	20	Kenneth Ray	Gibson City	Sept.	5, 1909	Gibson City 542.
Nov.	26	Paul Sollars	Golconda	July	1, 1906	Herod 932.
"	26	Thos. Sollars	Golconda	Oct.	21, 1908	Herod 932.
"	26	Charles Sollars	Golconda	Aug.	25, 1910	Herod 932.
"	26	Bunice Sollars	Golconda	July	3, 1912	Herod 932.
1917.						
Jan.	8	Mildred Harford	Jacksonville	May	15, 1907	Bentley 412.
"	8	George Harford	Jacksonville	Aug.	19, 1909	Bentley 412.
"	8	Hazel Harford	Jacksonville	Oct.	10, 1911	Bentley 412.
"	8	Lela Harford	Jacksonville	Nov.	11, 1913	Bentley 412.
Feb.	27	Samuel Scott	Capron	Mar.	7, 1908	Black Hawk 776.
Mar.	31	Lake Stewart	Golden	Feb.	2, 1907	LaClyde 270.
May	31	Wm. Alfred Brown	Springfield	Oct.	15, 1910	Capitol City 166.
July	7	Kenneth Lind	Moline	June	9, 1908	Swedish Olive 583.
"	7	Donald Lind	Moline	Jan.	17, 1911	Swedish Olive 583.
"	7	Ernest Lind	Moline	Jan.	18, 1913	Swedish Olive 583.
Sept.	2	Harvey Hindman	Herrin	Oct.	9, 1910	Herrin 430.
"	2	Philip Hindman	Herrin	Apr.	19, 1912	Herrin 430.
"	3	Opal Pearl Turner	Leroy	Oct.	3, 1907	Leroy 149.
Nov.	19	Imogene Edwards	Crab Orchard	Nov.	21, 1907	Crab Orchard 475.

Date of Admiss'n		Name.	Where from.	Year of Birth.		Lodge.
1918.						
Jan.	17	Goldie Johnson	Chicago	Aug.	18, 1907	Three Links 812.
"	17	Reuben Johnson	Chicago	Apr.	19, 1910	Three Links 812.
"	17	Albert Johnson	Chicago	Apr.	3, 1912	Three Links 812.
Mar.	30	Homer Collier	Moweaqua	Nov.	5, 1906	Shelby 274.
"	30	Ola Collier	Moweaqua	Feb.	8, 1910	Shelby 274.
Apr.	20	Roy E. Hindnam	Herrin	Jan.	24, 1915	Herrin 430.
"	29	Eugenia Capizzani	Chicago	Sept.	10, 1909	G. Carducci 948.
"	29	Norma Capizzani	Chicago	Nov.	27, 1911	G. Carducci 948.
"	29	Angelo Capizzani	Chicago	May	13, 1913	G. Carducci 948.
May	9	Jessie Rye	Carterville	Sept.	12, 1912	Carterville 703.
"	9	Jean Rye	Carterville	Mar.	20, 1914	Carterville 703.
July	26	Annie McKinney	Eldorado	Sept.	23, 1910	Eldorado 375.
"	26	Novella McKinney	Eldorado	Jan.	21, 1912	Eldorado 375.
"	26	Clyde McKinney	Eldorado	Jan.	8, 1915	Eldorado 375.
Aug.	13	Dorothy Castner	Chicago	Mar.	1, 1907	Souvenir 831.
"	13	Fred Castner	Chicago	Feb.	15, 1910	Souvenir 831.
"	13	Carmi Castner	Chicago	May	1, 1912	Souvenir 831.
"	13	Earl Castner	Chicago	Mar.	9, 1914	Souvenir 831.
"	16	Arthur Frederickson	Joliet	Apr.	6, 1907	Powhan 29.
"	16	Lester Frederickson	Joliet	Feb.	10, 1910	Powhan 29.
Sept.	2	Orville Linney	Oregon	Dec.	4, 1906	Oregon 94.
"	14	Clara Ewing	Dorchester	May	29, 1907	Pilgrim 944.
"	14	Mary Ewing	Dorchester	Jan.	28, 1910	Pilgrim 944.
"	14	Sarah Ewing	Dorchester	Oct.	18, 1912	Pilgrim 944.
Oct.	7	Russell Peddicord	Bradley	Aug.	20, 1909	Bradley 862.
"	7	Francis Peddicord	Bradley	Oct.	12, 1911	Bradley 862.
"	12	Rocco La Valle	Chicago	Sept.	8, 1907	G. Carducci 948.
"	12	Donato La Valle	Chicago	Oct.	7, 1911	G. Carducci 948.
"	12	Ethel Shadowens	Herrin	Feb.	4, 1907	Herrin 430.
"	12	Geo. Shadowens	Herrin	Apr.	10, 1910	Herrin 430.
"	12	Eva Shadowens	Herrin	Mar.	12, 1912	Herrin 430.
Nov.	14	Mary Eliz'th White	Jacksonville	Oct.	11, 1911	Urania 243.
"	22	Juel Heyland	Virginia	Nov.	6, 1909	Saxon 68.
1919.						
Feb.	1	Curtis Ehrhart	Decatur	Apr.	15, 1910	Decatur 65.
"	1	Mildred Hurley	Cuba	July	16, 1907	Ferris 674.
"	1	Ruth Hurley	Cuba	Mar.	13, 1909	Ferris 674.
"	1	Euresa Hurley	Cuba	July	26, 1910	Ferris 674.
"	4	Blanche Adkinson	Maquon	July	23, 1910	Maquon 256.
"	4	Leslie Adkinson	Maquon	July	16, 1913	Maquon 256.
Mar.	3	Ray Smith	Girard	Mar.	27, 1907	Girard 192.
"	3	James Williams	Metropolis	May	1, 1911	Massac 442.
"	3	Gladys Williams	Metropolis	Nov.	3, 1913	Massac 442.
"	3	Mabel Williams	Metropolis	Nov.	6, 1915	Massac 442.
"	6	Victor Payne	Meredosia	Aug.	30, 1913	Meredosia 962.
"	6	Eileen Payne	Meredosia	July	2, 1915	Meredosia 962.
"	16	Jesse Laswell	Vandalia	Feb.	6, 1912	Vandalia 122.
"	16	Harry Laswell	Vandalia	Feb.	19, 1914	Vandalia 122.
May	24	Paul Gosnell	Johnson City	Apr.	21, 1908	Veitch 136.
"	24	Ira Gosnell	Johnson City	May	20, 1910	Veitch 136.
July	26	Chas. Glick	Tower Hill	Apr.	19, 1907	Chromo 512.
"	26	John Glick	Tower Hill	Feb.	10, 1909	Chromo 512.
"	28	Letha Smith	Girard	Dec.	15, 1910	Girard 192.
"	28	Eva Smith	Girard	June	13, 1914	Girard 192.
Sept.	24	Velma Pottorff	Springfield	July	27, 1909	Springfield 465.
"	24	Wanda Pottorff	Springfield	Feb.	2, 1911	Springfield 465.
Nov.	27	Harold Major	Chicago	Jan.	14, 1910	Jas. R. Kewley 1022.
"	27	Andrew Major	Chicago	Dec.	6, 1911	Jas. R. Kewley 1022.
"	27	Leonard Major	Chicago	July	14, 1914	Jas. R. Kewley 1022.
Nov.	31	John W. Suggett	Chillicothe	July	2, 1910	Calumet 196.
"	31	Lester E. Suggett	Chillicothe	Oct.	6, 1912	Calumet 196.

Date of Admiss'n		Name.	Where from.	Year of Birth.		Lodge.
1920.						
Mar.	13	Isabel Littlejohn	Divernon	Mar.	23, 1914	Divernon 200.
"	24	Jack E. Walker	Dahinda	July	15, 1910	Williamsfield 779.
"	24	Eva E. Walker	Dahinda	Apr.	21, 1912	Williamsfield 779.
"	24	Thelma Pemberton	Dorrisville	May	25, 1908	Midway 942.
"	24	Ruby Pemberton	Dorrisville	Apr.	7, 1913	Midway 942.
Apr.	20	Geo. Harris	Ramsey	Aug.	2, 1909	Ramsey 438.
"	20	Lou Harris	Ramsey	Feb.	25, 1912	Ramsey 438.
June	5	Wm. Hobbs	Armstrong	July	21, 1914	Armstrong 853.
"	5	Frances Hobbs	Armstrong	Mar.	16, 1917	Armstrong 853.
"	6	Edith Troglia	Virden	Apr.	14, 1809	Coal City 519.
"	6	John Troglia	Virden	Sept.	28, 1911	Coal City 519.
"	12	Chas. Ewing	Dorchester	May	21, 1916	Pilgrim 944.
"	15	Amerial Whitney	Tilden	Feb.	18, 1909	Tilden 969.
"	15	George Whitney	Tilden	Apr.	27, 1912	Tilden 969.
"	29	Lillie Swofford	Christopher	Dec.	31, 1908	Tyrone 953.
"	29	Evelyn Swofford	Christopher	July	6, 1914	Tyrone 953.
Aug.	16	Loran G. Miller	Sesser	July	17, 1910	Sesser 946.
"	16	Pauline G. Miller	Sesser	Dec.	27, 1912	Sesser 946.
"	16	Lylbren Miller	Sesser	June	25, 1915	Sesser.
"	23	Alphonse Stratton	Urbana	Jan.	7, 1910	Urbana 139.
"	30	Stella Mae Rye	Carterville	June	20, 1916	Carterville 703.
Sept.	23	Raymond Keen	Glenarm	Jan.	3, 1912	Chatham 1042.
"	23	Ralph Keen	Glenarm	May	14, 1912	Chatham 1042.
"	23	Thelma Keen	Glenarm	Oct.	14, 1914	Chatham 1042.
"	23	Evelyn Keen	Glenarm	Aug.	4, 1916	Chatham 1042.
"	25	Robt. Honn	Lerna	Oct.	13, 1913	Trilla 1005.
"	30	Raymond Roehlk	Chicago	Sept.	27, 1910	Electric 868.
Oct.	8	Beulah Heyland	Virginia	Oct.	8, 1908	Saxon 68.
"	29	Ada Morris	Energy	Sept.	18, 1913	Fordville 1001.
"	29	Joseph Morris	Energy	Apr.	25, 1917	Fordville 1001.
Nov.	20	Wm. Legge	Kenny	May	27, 1912	Maroa 314.
1921.						
Jan.	4	Milton Duncan	Centralia	Dec.	13, 1910	Queen City 179.
"	14	Thelma Marsh	Pawnee	Oct.	9, 1910	Myrtle 470.
Feb.	12	Chas. Schreiber	Chicago	July	31, 1911	Excelsior 22.
"	12	Clara Schreiber	Chicago	Feb.	7, 1914	Excelsior 22.
"	12	Palmer Schreiber	Chicago	Jan.	6, 1916	Excelsior 22.
Feb.	26	Lionel Turner	Sesser	Sept.	10, 1913	Sesser 946.
Apr.	18	Alvin Barnes	Metropolis	Apr.	27, 1911	Chosen Friends 86.
June	28	Clarence McKinney	Eldorado	Jan.	8, 1915	Eldorado 375.

During the past year the following children have been dismissed from the Home and provided for as follows:

Dorothy Murray, to father.
Clarence Meyers, to guardians.
Francis E. Hobbs, to mother.
Dorothy Pierce, to guardian.
Opal Louise Brown, to guardian.
Caroline Turner, to guardian.
Warren Brown, to mother.
Evelyn Legge, to mother.
Paul Gosnell, to guardian.
Ira Gosnell, to guardian.
Lois Gunter, to father.
Chas. Gunter, to father.
Gordon Gunter, to father.

Lawrence Troglia, to guardian.
Clifford Gibberson, to mother.
Glen Stratton, to mother.
Odell Stratton, to mother.
Nata Stratton, to mother.
Lelia Biren, to mother.
Rose Weinstein, to mother.
Hazel McGuire, to mother.
Geo. Beaumont, to mother.
Pauline Herrin, to father.

Summary.

Number of children dismissed since last report	23
Number of children admitted since last report	12
Total number admitted since Home opened January 26, 1893	892
Total number deceased	10
Number in the Home September 1, 1921	167
Number of girls in our Home	79
Number of boys in our Home	88
Average for the year	177.8

ORPHANS' HOME SCHOOL.

Our Home school building is modern in every respect and complies with the State law in seating, heating, lighting and ventilation. It was remodeled four years ago at a cost of $15,000.00.

Every Odd Fellow and Rebekah in Illinois can justly feel proud of our school. It has been the aim of the Board of Directors to make the work done in our school equal to that of the best schools in the State.

We have secured the teachers whose preparation and training is of the very best. The best is none too good for the orphan of an Odd Fellow. The teachers and pupils, under the guidance of Bertha Greer, the principal, are manifesting a great interest.

The commencement address was delivered by Dr. C. A. Robbins, Grand Master. It was a splendid address, replete with practical suggestions and encouragement to the class. It was one of the best ever given at the Home.

At the close of the address Dr. Robbins presented each of the graduates with a ten dollar gold piece as a gift from the Grand Lodge.

Mrs. Lura B. Latham, Past President, and chairman of the Auxiliary Board, on behalf of the assembly presented each graduate with five dollars in gold.

Four boys and nine girls were graduated in this class. Dr. J. A. Lucas, superintendent of the Home, presented the diplomas. The

class motto was "Strive." The class colors were crimson and white; the class flower, white carnation.

The following is a list of the graduates:

Clifford Giberson,	Mary E. Littlejohn,	Raymond T. Auler,
Francis E. Hobbs,	Dorothy Murray,	Evelyn B. Singdahlson,
Dorothy I. Pierce,	Evelyn I. Legge,	Mary B. Hammell,
Edgar W. Dobbs,	Opal L. Brown,	Clara D. Ewing.
	Caroline O. Turner,	

Officials present were: John H. Steiner, Quincy, Chairman of the Board of Directors; John J. Crowder, Peoria, Secretary of the Board; W. R. McGaughey, Decatur; J. Parker Smith, Chicago; T. H. Thompson, Kankakee; John H. Sikes, Springfield, grand secretary, and A. L. Yantis, Shelbyville, deputy grand master.

The following is a list of the teachers for the ensuing year, and the number of pupils in each of the rooms:

Bertha M. Greer, principal and teacher of seventh and eighth grades—45 pupils.

Mabel Jackson, fifth and sixth grades—42 pupils.

Lucy Tutwiller, third and fourth grades—36 pupils.

Grace Barnwell, first and second grades—27 pupils.

Alice Magnusson—Instructor in music and history.

Mary Wharton—Instructor in home economics.

H. O. Merry, instructor of the band.

The Band.

At the first meeting of the Board of Directors the Grand Master, Dr. C. A. Robbins, was present and proposed to send the band to the Sovereign Grand Lodge which meets in Toronto, Canada. The suggestion was unanimously agreed to and the Grand Master issued a request to each of the lodges and encampments for funds to meet the expense. It was so generously responded to that the band was notified to prepare for the trip. This was most heartily accepted by the boys and girls of the band. Extra music was purchased, extra lessons were given by Prof. H. O. Merry, director of the band. Extra labor has been generously given and much enthusiasm displayed.

The band has been busier than ever furnishing music for the lodges at anniversaries, memorials and picnics. We have been told that many members have been added through the influence of the band.

The Grand Master has chartered a car and the band now fully expects to furnish their full part of the music at Toronto.

Alfred Magnusson is the leader.

Health of the Children.

The general health of the children has been fairly good. However, two of our boys, both members of the band, Alfred Magnusson and Sam Scott, had successful operations for appendicitis. Both are better in health than for a long time. Paul Sollers had ear trouble that we fear may develop into mastoid. Otherwise, save for the usual number of adenoid and tonsil troubles, of which there are several cases, sickness among the children has not been above the average. Lylbren Miller fell while playing and broke his arm. Lylbren is doing well.

Lucile White.

Lucile is still at the open air colony. At Grand Lodge time she had a visit from Brother Oliver, Grand Sire, who said some consoling words to Lucile, which were very much appreciated. The Grand Sire said it was worth the price of a trip from Toronto to have the pleasure of such visit as he enjoyed with Lucile.

Lucile is so loved by the good people of Springfield that she is the recipient of many valuable presents, such as a gold wrist watch, a beautiful string of pearls, a valuable ring, several dollars, flowers, candy, nuts, and scores of other things. But nothing has been more appreciated than the visitations made by the numerous friends from Springfield and many parts of the State. Since writing the above Lucile has been moved to Naperville Sanitorium.

Boy Scouts.

The Grand Encampment made it possible for us to have the only uniformed unit of boy scouts in Lincoln. They have done good work and have rendered much good service on Saturday evenings on the crowded streets. Executive Williams has only good words for our boys.

Rebekah State Assembly.

The largest contribution for the Thanksgiving dinner was made last year in the sum of $210.00. The size of the dinner was in keeping with the generous gift. The boys and girls testify to that. Then there was almost enough left to furnish the Christmas dinner. Thus the good Rebekahs gave us two good "FEEDS". Everybody in the Home has "a thank you" for this most generous gift of the best Rebekah Assembly in the world.

They also gave $100 for the purchase of films. But as our picture machine is worn out, we did not use all the money and will use the balance to buy records for our Victrola. As our little folks are so

fond of the Victrola they will enjoy the records just as well as the pictures.

So much has been done by our good sisters that it will be difficult to enumerate all the things they have done. They will go into detail in their report. But we must not pass the enumeration of some of them at least. They purchased trees for a new orchard, an orchard of over 200 trees that are doing well. They decorated rooms, waxed floors, put in linoleum in many places, painted buildings and did a hundred other things. Everywhere is seen the gentle touch of refinement that only a woman can suggest.

Special Gifts.

Treats for the children have been provided by the following lodges and brothers and sisters:

Starlight Rebekah Lodge No. 767	$ 5.00
District No. 11	5.00
Home Circle Society, Washington, Ill.	10.00
East St. Louis excursion collection	38.32

The above amount was used to buy ice cream and melons for the children.

Entertainment Fund.

Brother and Sister E. B. Nicholson	$ 10.00
Perseverance Rebekah Lodge No. 95	5.00
Golden Rod Rebekah Lodge No. 105	7.17
South Side Memorial Association	50.00

We had expected to use this money to take the children to the Ringling shows but they failed to come as expected. We shall use it for the first good entertainment that comes along.

Insurance on Buildings and Contents.

	Amount.	Expires.
London & Lancashire Co.	$ 2,000.00	1921
Orient Insurance Co.	1,000.00	1921
Orient Insurance Co.	2,000.00	1921
Orient Insurance Co.	5,000.00	1921
London & Lancashire Co.	5,000.00	1921
Sun Insurance Co.	5,000.00	1921
Scottish Union and National Ins. Co.	5,000.00	1921
London & Lancashire Co.	5,000.00	1922
Queen	5,000.00	1923
Ohio Farmers Inc. Co.	5,000.00	1923
Ohio Farmers Inc. Co.	5,000.00	1923

Hartford Steam Boiler Co.	$ 15,000.00	1924
Retail Merchants Association	1,000.00	1921
Retail Merchants Association	8,000.00	1921
Retail Merchants Association	5,500.00	1921
Albany Insurance Co.	5,000.00	1924
Hartford Fire Insurance Co.	50,000.00	1924
London & Lancashire Co.	5,000.00	1925
Orient Insurance Co.	1,950.00	1925
London & Lancashire Co.	2,000.00	1925
Orient Insurance Co.	1,000.00	1925
London & Lancashire Co.	1,000.00	1925
Orient Insurance Co.	3,000.00	1925
Orient Insurance Co.	5,000.00	1925
Total	$148,450.00	

Christmas Donations.

Cash balance on hand October 1, 1920	$ 135.93
John Gilbert	5.00
Queen Esther No. 193, P. N. G. Club	3.00
Plano Rebekah Lodge No. 251	2.50
Austin Rebekah Lodge No. 182	5.00
O'Fallon Rebekah Lodge No. 806	5.00
Triple Link Association	75.50
Maywood Lodge No. 246	10.00
Golden Star Lodge No. 903	10.00
Mr. and Mrs. Walter Orr	2.00
O'Fallon Rebekah Lodge No. 806	45.00
P. N. G. Club, Minnehaha Rebekah Lodge No. 77	5.00
R. C. Catron, Mason City, Iowa	5.00
W. H. Webster, Sidell	5.00
Victory Rebekah Lodge No. 482	2.50
A. O. T. Club, Mercy Rebekah Lodge No. 72	5.00
Orphans' Home Rebekah Lodge No. 9	10.00
Travelers Rest Lodge No. 220	5.00
John H. Sikes	5.00
Carlin Rebekah Lodge No. 248	2.50
Surprise Rebekah Lodge No. 421, Sheffield	5.00
Old Glory Rebekah Lodge No. 65	10.00
Nona Rebekah Lodge No. 269	5.00
Kenney Lodge No. 557	10.00
Ruth Rebekah Lodge No. 10	5.00
Marengo Rebekah Lodge No. 168	5.00

East Knox Rebekah Lodge No. 501	$ 5.00
J. A. Weeks, Arenzville	5.00
Meredosia Lodge No. 962	5.00
Earlville Rebekah Lodge No. 344	3.75
P. N. G.'s Club, Pocahontas Rebekah Lodge No. 59	13.50
H. G. Cormick, Centralia	5.00
Jennie Lind Sewing Circle No. 551	5.00
Neola Rebekah Lodge No. 458	5.00
Collinsville Rebekah Lodge No. 154	3.00
Universal Peace Lodge No. 1035	28.00
Schuyler Colfax Rebekah Lodge No. 808	5.00
R. J. Zajicek	7.50
Calumet Lodge No. 196	10.00
J. H. Montague Rebekah Lodge No. 202, Rock Falls	5.00
Carnation Lodge No. 933	5.00
Fillmore Rebekah Lodge No. 766	1.50
Waukegan Rebekah Lodge No. 340	5.00
Cook County Lodge No. 240	10.00
Mrs. H. M. Blood	5.00
Thawville Rebekah Lodge No. 381	10.00
Mr. and Mrs. Ringeisen, Thawville	2.00
Mrs. Carrie Smith, Thawville	1.00
Mrs. Cora Eshleman, Thawville	1.00
Mrs. Agnes Crozier, Thawville	1.00
Minnehaha Rebekah Sewing Circle, Aurora	5.00
Vesta Rebekah Sewing Circle, Galesburg	20.00
Industry Lodge No. 913, Industry	5.00
Hyperion Lodge No. 1006	5.00
Car Workers Union No. 887	5.00
Ruby Lodge No. 263	10.00
Chicago Lodge No. 55	19.00
Union Lodge No. 9	5.00
Diamond Rebekah Lodge No. 384	5.00
Libertyville Lodge No. 956	5.00
Avon Rebekah Lodge No. 100	5.00
LaPlace Lodge No. 787	5.00
Floral Lodge No. 647, Athens	5.00
Swedish Olive Rebekah Lodge No. 543	21.75
Veitch Lodge No. 136	24.50
Riverside Rebekah Lodge No. 7	5.00
Herrin Rebekah Lodge No. 289	15.00
Sangamon No. 6	10.00
Good Samaritan Lodge No. 540	5.00

R. W. S. Wheatley Lodge No. 1040	$ 36.36
Wm. Vasa, Hyde Park Lodge No. 722; Chas. Botenatein, South Park Lodge No. 488; M. Frieland, South Park Lodge No. 488; Geo. Stepik, Lake City Lodge No. 42, F. M. Giltmier, Hyde Park Lodge No. 722	5.00
Oblong Rebekah Lodge No. 600	5.00
Faith Rebekah Lodge No. 805	5.00
Mary T. Routzohn, Olney	2.00
Paxton Lodge, H. L. Swanson, Chairman	7.50
Pocahontas Rebekah Lodge No. 59	5.00
LaGrange Rebekah Lodge No. 750	5.00
Carterville Rebekah Lodge No. 240	10.00
Saxon Lodge No. 68, Virginia	5.00
F. W. Coon, Cairo	5.00
Mrs. C. Hoefer, Chicago	5.00
Daughters of Egypt Rebekah Lodge (35c for each child)	55.00
Three Links Lodge No. 812	5.00
Berwin Rebekah Lodge No. 758	10.00
Lydia Woodford Rebekah Lodge No. 228	5.00
Vesta Rebekah Lodge No. 29, Galesburg	5.00
Mineral Springs Rebekah Lodge No. 252, Okawville	2.50
Alton Rebekah Lodge No. 475	15.00
Drexel Rebekah Lodge No. 246, in dimes for each child	18.20
Mite Society Rebekah Lodge No. 84	50.00
Ceres Rebekah Lodge No. 42	5.00
Temple Rebekah Sewing Society No. 789	10.00
Almetta Rebekah Lodge No. 156, Litchfield	5.00
North Star Rebekah Lodge No. 492, Capron	5.00
Fae Rebekah Lodge No. 295	5.50
Libuse Rebekah Lodge, Juniors	10.00
Odin Rebekah Lodge No. 546	5.00
Adams Rebekah Lodge No. 375, Whitehall	5.00
Auburn Rebekah Lodge No. 815	2.50
Silver Link Rebekah Lodge No. 404	5.00
Staunton Rebekah Lodge No. 657	5.00
Nokomis Rebekah Lodge No. 226	5.00
American Rebekah Lodge No. 188	10.00
Austin Rebekah Lodge No. 182	5.00
Florence Rebekah Lodge No. 1, Ottawa	5.00
Adelphia Rebekah Lodge No. 135	10.00
West Salem Lodge No. 137	5.00
Bensenville Lodge No. 181	20.25
McCord Rebekah Lodge No. 757	2.00

Oriental Order Humility and Perfection, Tarus Sactorum No. 185	$ 100.00
West Salem Rebekah Lodge No. 668	5.00
Alexander Lodge No. 224	5.00
Marion Rebekah Lodge No. 93	7.00
Coal Valley Lodge No. 304	10.00
Pride of the Valley Rebekah Lodge No. 222	5.00
Mrs. Margaret Beaumont	5.00
Three Links Rebekah Lodge No. 434	5.00
Tamaroa Rebekah Lodge No. 501	5.00
Electric Rebekah Lodge No. 54	10.00
Keystone Rebekah Lodge No. 383	5.00
Busy Bee Sewing Circle	10.00
Wenona Rebekah Lodge No. 722	2.50
Oak Park Rebekah Lodge No. 798	5.00
Benton Rebekah Lodge No. 664	10.00
Streator Lodge No. 602	25.00
June Rebekah Lodge No. 359	5.00
Fordville Lodge No. 1001	5.00
Madie Rebekah Lodge No. 518, Girard	5.00
Board of Directors, 25c for every child in Home	45.00
Moreland Lodge	50.00
New Burnside Rebekah Lodge No. 121	5.00
Thompson Rebekah Lodge No. 690	2.50
Alma Rebekah Lodge No. 163	5.00
Plano Rebekah Lodge No. 251	2.50
Goethe Rebekah Lodge No. 749	2.50
Benevolent Lodge No. 579	10.00
Total	$1,440.24

Disbursements.

Cash given to all the children as directed	$ 198.20
Toys, skates, sleds, stationery, sweaters, fruit, candy, Christmas trees, etc	992.12
Cash balance on hand	249.92
Total	$1,440.24

Personal Christmas Donations.

O. C. Pottorff, for Velma and Wanda Pottorff	$ 4.00
Prosperity Lodge No. 782, Singdahlsen girls	15.00
Herrin Lodge No. 430, Children of Herrin Lodge	25.00

Mrs. Carrie Brown, for Warren Brown	$ 2.00
P. N. G. Association, Galva, for Lucile White	5.00
Captain and Mrs. John C. Witner, for Lucile	15.00
Olive Leaf Lodge No. 738, Paul Tumbleson	10.00
Unionville Lodge No. 621, for Pearl Grimes	5.00
Advance Rebekah Lodge No. 405, Arthur and Lester Frederickson	2.00
LaPlace Lodge No. 787, for Lyle Fulk	5.00
Tilden Lodge No. 969, Amerial and Geo. Whitney	5.00
Golden Rule No. 374, Mewton children	10.00
Pilgrim Lodge No. 944, Dorchester	5.00
Lily Rebekah Lodge No. 89, Peru	2.50
Paul Revere Lodge No. 371, K. P. (Frederickson boys)	10.00
Maple Grove Rebekah Lodge No. 283, Harford children	5.00
C. S. Cox, St. Louis, Mo., for the Loyd children	10.00
A. F. Kenney, Decatur, Gunter children	6.00
Ashkum Lodge No. 580, for Kraay children	5.00
Decatur Lodge No. 65, Curtis Ehrhardt	10.00
Acme Lodge No. 707, Mt. Olive Lodge, Voyles boys	5.00
Carl B. Robel, for Goldie and Reuben and Albert Johnson	15.00
P. N. G. Club of Lily Rebekah Lodge No. 89, for Raymond Auler	2.50
Three Links Lodge No. 812, Virginia and Garfield Croon	2.00
Urbana Lodge No. 139, Stratton children	5.00
Shelby Lodge No. 274, Moweaqua, for Collier children	10.00
Sangamon County No. 6, Giberson and Pierce children	20.00
Bentley Lodge No. 412, Harford children	10.00
Swedish Olive Lodge No. 583, Linds	30.00
Powhan Lodge No. 29, Frederickson boys	5.00
Sesser Lodge No. 946, Miller children	9.00
Congress Home Lodge No. 8, Robt. Dickey	5.00
Findlay Lodge No. 671, Lucile White	5.00
Oregon Lodge No. 94, Orville Linney	11.75
Richview No. 952, for Casners	5.00
Total	$ 286.75

All the above was given to the children as directed.

Donations Other Than Cash.

Inez Rebekah Lodge No. 520—One barrel canned fruit.

Irma Rebekah Lodge No. 208—Aprons and caps for domestic science girls.

Rosedale Rebekah Lodge No. 271—Three barrels canned fruit, 1 barrel of fresh pears.

Fern Leaf Rebekah Lodge No. 470—Box regalias.

Ries & Porter Co., Chicago—One barrel apples.

Ries & Porter Co.—One crate oranges.

Gilman Rebekah Lodge No. 286—One barrel canned fruit (53 quarts).

Rochelle Rebekah Lodge No. 471—One barrel canned fruit.

William Devanny—Twenty-five cakes.

Benton Rebekah Lodge No. 664—Two quilts.

Hebron Rebekah Lodge No. 206—One barrel canned fruit.

Vernon Rebekah Lodge No. 426—One pound canned fruit.

Mrs. Ollie Pigg, Zelma Lodge No. 163—Six pairs rubbers.

Mrs. Walter Orr—Eight pairs hose, 8 handkerchiefs, 2 picture books.

Maple Leaf Girls' Club—One box, 15 games.

Okaw Valley Rebekah Lodge No. 158—One girl's cap and scarf, 5 pairs stockings, caps, 26 pairs hose, 4 cotton ties, 6 hair ribbons, 1 silk tie, 6 yards gingham, 19 handkerchiefs, 2 belts, 1 suit underwear, 6 yards gingham, 19 handkerchiefs, 2 belts, 1 suit underwear, 2 pairs mittens, 1 pair sup., 1 pair overshoes, 1 boy's coat.

Libertyville Rebekah Lodge No. 588, Anna Snydam—Four outing gowns, 1 blouse, 4 pairs panties, 1 underwaist, 2 underskirts, 1 doll blanket, 1 cap, 8 pairs hose, 1 coat, 1 waist, 1 picture book, 1 cotton bed blanket, 1 comfort.

Mystic Star Rebekah Lodge No. 291, S. T. Corydon, Chicago—Twenty-four yards outing flannel, 6 pairs hose, 6 pairs gloves, 6 pairs mittens, 6 suits underwear, 2 dozen handkerchiefs, 6 pairs suspenders, 9½ yards gingham.

Agnes Turpin, East St. Louis, for Newton girls—Three gingham dresses, 3 pairs hose, 6 hair ribbons, 3 handkerchiefs.

P. N. G.'s Club of Starlight Rebekah Lodge No. 767, Decatur—One box apples.

Sunshine Rebekah Lodge No. 563—One wool nap blanket.

Earlville Rebekah Lodge No. 344—Twelve horns, 6 pairs hose, 2 boxes handkerchiefs, 1 box stationery, 1 strand beads. 1 bath towel, 3 books, 1 game, 2 balls, 1 pair clasps, 1 sewing box, 1 bib, 2 handkerchiefs, 1 jar jam.

Virginia Rebekah Lodge No. 239, for Heyland children—Six handkerchiefs, 2 pocketbooks, 1 hair ribbon bow.

M. Fenckel, Chicago—Box for Weinstein children.

Home Rebekah Lodge No. 277—Two sheets, 2 pillow cases.

Drexel Sewing Circle—Fifteen outing flannel petticoats, 2 wool skirts, 7 books, 1 white skirt, 4 outing gowns, 6 aprons, 5 dresses, 2 handkerchiefs, 2 tops, 24 boys' blouse waists, 8 celluloid dolls, 2 dolls.

Pride of St. Clair Rebekah Lodge No. 145—Two boxes of canned goods.

P. N. G.'s Club of Leah Rebekah Lodge No. 232—One crate of oranges.

Cook County Rebekah Lodge No. 90—One box candy, about 45 lbs.

Kincaid Rebekah Lodge No. 820—Pail of candy.

Brighton Rebekah Lodge No. 686—One box apples.

Crystal Link Rebekah Lodge No. 616—Ten pounds candy, 1 box writing paper, 1 box garters, 1 breakfast cap, 10 books, 6 picture books, 1 top, 1 dress, 1 erector, 9 games, 28 handkerchiefs, 2 balls, 1 pair gloves, 2 rib., 1 wool child's cap, 3 stocking caps, 2 underwaists, 2 outing underskirts, 4 aprons, 1 towel, 12 pairs hose, 1 pair mittens, 2 shirts, 1 comfort.

Bloomington Rebekah Lodge No. 614—One quilt.

Oak Park Rebekah Lodge No. 798—One ribbon bow, 5 pairs mittens, 1 pair night slippers, 2 balls, 7 handkerchiefs, 7 toys, 4 games, 1 box stationery, 3 bags, marbles, 3 wool caps, 4 picture books, 4 pairs hose, 1 doll, 1 box candy, 1 set building blocks, 1 girl's coat.

Hillsboro Rebekah Lodge No. 317—One case oranges, 20 pounds candy, 16 hand crocheted handkerchiefs, 9 handkerchiefs.

Advance Rebekah Lodge No. 405, for Harford children—Two girls' coats, 1 middy, 2 pairs bloomers, 1 tie, 7 girls' handkerchiefs, 2 aprons, 6 dresses, 3 caps, 9 pairs girls' hose, 3 boys' handkerchiefs, 1 boy's blouse, 2 ties, 3 pairs boys' hose, 1 suit boy's clothes.

Parthenia Rebekah Lodge No. 229—Seven handkerchiefs, 10 pairs hose, 1 pair gloves, 1 cap, 1 game, 4 pairs suspenders, 1 pair sleeve-holders, 3 silk middy ties, 5 yards muslin, 2 pounds candy.

Alexena Rebekah Lodge No. 629—One comfort.

Egyptian Queen Rebekah Lodge No. 324—Ten small dolls, 5 pounds candy, 5 pounds nuts, 2 builders, 2 toy erectors, 11 books, 5 toys, 12 games, 5 picture books.

Hammound Rebekah Lodge No. 748—Fifteen quarts fruit, 5 pounds nuts, 5 pounds candy, 3 pairs hose, 1 handkerchief, 7 bars of chocolate candy.

Ezra, Ill.—Three boxes child's stationery, 1 kewpie doll, 2 tops, 2 balls, 3 nail files, 1 string beads for the Miller children, from mother, Mrs. Miller.

N. Fucciolo—One box for the Capizzani children.

Perseverance Rebekah Lodge No. 95—Two quilts, 2 dresses, 20 pairs shoestrings, 14 pairs hose, 2 blouse waists, 4 aprons, 1 ribbon, 1 horn, 1 package second-hand clothing.

P. N. G.'s Association, District No. 9—Christmas card for each child.

D. Carducci Lodge No. 948—Five sweaters, one each for Genevieve, Norma and Angelo Capizzani and for Dan and Rocco LaValle; box candy for each child.

Brother and Sister Baskin of I Will Rebekah Lodge No. 733—Seven yards wool serge for Weinstein girls.

Salem Rebekah Lodge No. 107—Two dollars for decorations for Miss Hite's cottage.

E. Gertz and F. Gertz, for the Major boys—Box blocks, auto truck and four games.

Ramsey Lodge No. 438, for Harris children—Books, handkerchiefs, ties, knives and candy.

LaHarpe Rebekah Lodge No. 195, for Hurley girls—Three handkerchiefs.

Jewell Rebekah Lodge No. 630, Clara Jones—One bushel apples and oranges, 2 towels, 3 cakes soap, 2 hats, 1 tam, 27 handkerchiefs, 3 gowns, 1 basket, 1 pair mittens, 1 box toilet powder, 8 pairs hose, 2 ties, 1 ribbon, 6 wash cloths.

Two sacks candy, 4 sacks nuts, 6 pairs hose, 7 pounds stick candy.

Ella Rebekah Lodge No. 56, Ella Booster Club of Chicago—Two slip-on wool sweaters, 2 boxes chocolate candy for Singdahlsen girls.

Sheridan Rebekah Lodge No. 801—Sent presents beautifully wrapped to 22 children.

Crystal Lake Rebekah Lodge No. 798—Sent large box candy and figs and handkerchiefs to Lucile White and to the Home 4 pounds candy, 1 book and comfort.

Starlight Rebekah Lodge No. 767—One-half pound box of home-made candy to each child in the Home.

Sophia Rebekah Lodge No. 96—One hundred pounds candy, 15 dozen handkerchiefs, 30 rubber balls, 15 picture books, 10 horns, 3 pounds animal cookies, 14 pairs mittens, 10 tops, 20 rubber balloons, 10 pairs hose.

B. F. Johns—One made baby doll.

Libertyville Rebekah Lodge No. 588—Two blouse waists.

Electric Lodge—One sweater for Raymond Roelk.

Adam Denger—Fifty pounds nuts.

Landauer's—Fifty pounds nuts.

Home Sewing Circle of Columbia Rebekah Lodge No. 39—One bucket candy, 32 pounds; 1 box scraps for doll clothes.

Lucy M. Dunscomb, Department Superintendent, Sullivan—Fifty picture books, made by Junior Department of M. E. Sunday School.

Harriet Scoville Rebekah Lodge No. 293—Ten dresses, 6 dress aprons.

Rock River Rebekah Lodge No. 635, for Retha Casner—One box containing 1 blue serge dress, 1 pair gloves, 2 gingham aprons, shoul-

der braces, 2 pairs hose, 2 handkerchiefs, 1 card beauty pins, 50 cents in cash and 1 hair ribbon; 1 box for Imogene Edwards, containing 2 gingham dresses, 1 Ferris waist, 2 boxes candy, 2 pairs hose, 1 hair ribbon, 2 handkerchiefs, 1 fancy pin and 50 cents in cash.

Captain G. R. Barnes of Silurian Lodge No. 449 (now located in Sidon, Miss.)—One box holly and mistletoe.

Triple Link Sewing Circle—One dozen pairs hose, 1 wool cap and scarf.

Mark M. Sweeney—One bushel walnuts.

Busy Bee Sewing Circle No. 73—A present, beautifully wrapped, for each child in the Home; 24 toys, 6 boxes blocks, 1 doll, 32 aprons, 1 cap, 30 wash ties, 42 Windsor ties, 2 four-in-hand ties, 46 handkerchiefs, 1 game, 2 books, 1 pair slippers, 1 package hairpins.

Lilla Rebekah Sewing Circle No. 63—Nine handkerchiefs, 4 pairs hose, box handkerchiefs for Misses Foote, Barr and Vance; also 1 game, 18 ties.

Magie Rebekah Lodge No. 628—Four pounds candy, 48 oranges.

LaGrange Lodge No. 110—Nine packages, one for each child in dormitory.

Tyrone Rebekah Lodge No. 953—Two stocking caps, 2 ribbons, 4 pairs hose, 2 supporters, 2 boxes nuts, 2 boxes candy for Lillian and Evlyn Swofford.

Ornate Rebekah Lodge No. 466—Twelve handkerchiefs, 1 dozen pencils, 3 dozen pairs hose.

Marion Rebekah Lodge No. 93—Two pairs wool hose, 23 pairs cotton hose, 5 yards gingham, 9 neckties, 10 hair ribbons, 19 handkerchiefs, 1 pair golf gloves, 1 box talcum powder, 2 tubes tooth paste, 2 tooth brushes, 1 doll.

Canton Rebekah Lodge No. 245—Six dresses.

Purity Rebekah Lodge No. 81—One dozen oranges, 1 large sack candy, 1 large sack nuts.

Harriet Smith of Marie Rebekah Lodge No. 436—Two picture books, 5 large dolls, 5 small dolls, 1 tin tea set, 10 toys, 27 books.

Wicker Park Lodge No. 281—Fifty pounds candy.

Petersburg Rebekah Lodge No. 92—Four wash cloths, 3 bars soap, cup and saucer, 1 box marbles, 1 large doll, 1 small doll, 10 handkerchiefs, 8 books, 7 picture books, 2 ribbons, 4 pairs hose, 6 pencils, 1 box stationery, 1 game, 1 sack nuts, 2 pieces gingham.

Centralia Rebekah Lodge No. 596—One hundred forty packages, beautifully wrapped, for children in the Home.

Miriam Club of Lilla Rebekah Lodge No. 63—One Teddy bear, 2 dolls, 3 horns, 4 games, 1 small doll, 1 box stationery, 3 ribbons, 2 boxes powder, 2 pairs hose, 2 tops, 2 toys, 2 paper doll sets, 1 book, 1 box modeling wax.

Caritas Rebekah Lodge No. 625—Two packages for Warren Brown, 2 pairs hose, 1 box stationery for Mary Elizabeth White, 2 pairs hose, 1 box stationery, 1 box candy.

Daughters of Egypt Rebekah Lodge No. 357—Five dress aprons, 5 underskirts, 1 blouse, 1 waist, 2 pairs gloves.

Stonington Rebekah Lodge No. 608—Five dozen oranges, 5 pounds candy.

Mr. and Mrs. L. D. Seiler—One pair gloves.

P. Johnson, Duquoin, Ill.—One overcoat.

Gilman Lodge No. 648—One bucket candy.

Tower Hill Rebekah Lodge No. 356—Twenty-five pounds candy.

Orient Rebekah Lodge No. 496—Ten pounds home-made cream candy.

Electric Lodge No. 54—One box candy for Raymond Auler.

Bradley Lodge No. 862—Four waists, 2 ties, 2 pairs hose, for Peddicord boys.

William Devanny—Twenty-two beautifully decorated cakes.

Hawks, Incorporated, Bloomington—One bucket candy, 25 pounds nuts, 108 toy horses.

Orphans' Home Rebekah Lodge No. 9—Forty packages, beautifully wrapped, and 40 dolls, dressed.

Cyrus Smith, Eldorado—Box for McKinney children.

James R. Kewley Lodge No. 1022—Three sweaters, 3 caps, 3 pairs rubbers, 3 pairs gloves and 3 boxes candy for the three Major boys.

Raymond Rebekah Lodge No. 680—Four dozen oranges, 6 pounds candy.

Crystal Link Lodge No. 616—Three ribbons, 2 handkerchiefs, 2 ties, 1 apron, 2 pairs hose.

Owaneco Rebekah Lodge No. 790—One comfort, 6 pounds candy.

Paxton Rebekah Sewing Circle—One comfort, 10 gowns, 6 suits underwear, 1 flannel blouse, 7 pairs hose, 6 handkerchiefs, 6 yards gingham, 1 corset cover, 6 pounds candy, 1 skirt, 5 yards hair ribbon.

Golden Harmony Lodge No. 917—One hundred fifty-six pairs hose.

Truth Rebekah Lodge No. 321—Twelve pounds candy.

Edwardsville Rebekah Lodge No. 309—Three pairs cotton blankets, 2 bath towels, 9 handkerchiefs.

Golden Lodge—Cap and scarf.

Tirzah Rebekah Lodge No. 488—Two comforts, 6 sheets and 4 pillow cases.

C. L. Oglesby, Vandalia—Presents for Laswell children.

Mr. and Mrs. Eugene Sheer, Lincoln, Ill.—Six sacks walnuts.

Maquon Lodge No. 256—Two sweaters for Blanche and Leslie Adkinson.

Tripp Rebekah Lodge—One quilt.

Eldorado Rebekah Lodge—Presents for McNinney children.

Lovington Lodge No. 593—Two silk handkerchiefs.

Jessie Rebekah Lodge No. 528—Thirty-one cans vegetables and fruit.

Southwestern Lodge No. 484—Two gingham dresses, 1 shirt and tie, 6 pairs hose.

Sumner Lodge No. 249—Two boxes stationery for McGuire children.

Mrs. Onida Davis—One pair shoes and ice skates.

Chicago Lodge (without name or number)—Fifty pounds candy.

Mrs. H. Pittel—One pair pants and 1 shirt for Abe Weinstein.

Tri-City Odd Fellows' Band—One slide trombone.

William Devanny—Twelve dozen cream puffs.

Chicago Rebekah Association—Six slipover sweaters for Miss Foote's girls.

Souvenir Lodge No. 831—Four boxes candy, 1 bottle perfume, 2 pencil boxes, 1 painting outfit, 1 book, $1.00 for spending money for Castner girls.

Colfax Lodge No. 198—Check for $10.00 for Clarence Meyer.

Past Noble Grands' Club No. 570—One dozen bath towels, 8 hand towels, 7 sheets.

Ivan Quick—Year's subscription to Nat'l Geographic Magazine.

Athens Rebekah Lodge No. 554—One comfort.

Jonesboro Rebekah Lodge No. 556—Two quilts.

Fernwood Lodge No. 238—Fourteen yards percale, 1 doll, 1 top, 1 toy, 3 picture books.

Samaritan Rebekah Lodge No. 120—Two rugs, 2 comforts.

S. H. Lockwood—Subscription for the Country Gentleman, 1 year.

Mrs. Thomas Harris—One beautiful piano scarf.

Patka Rebekah Lodge No. 480—One comfort.

M. Snower & Co.—One bolt toweling.

Helena Rebekah Lodge No. 221—Two quilts.

Sunlight Rebekah Lodge No. 769—One quilt.

Mrs. W. C. Treivogel—Five pairs boys' trousers.

Margaret Lucas and Elizabeth Marvin, Lincoln, Ill.—Four gingham dresses.

J. J. Crowder—Sixty pounds bananas.

Evelyn Colfax Rebekah Lodge No. 168—Two comforts.

Vesta Sewing Circle, Galesburg—Graduating outfit for one of the girls: One dress, 1 skirt, 1 combination suit, 1 gauze vest, 2 pairs hose, 1 corset, 2 handkerchiefs, 1 gown.

Egyptian Queen Rebekah Lodge No. 324—Easter box, case eggs, 2 quilts.

Vienna Rebekah Lodge No. 187—One comfort, 1 package Rebekah robes.

Williamsville Lodge No. 363—Two cases eggs.

Advance Sewing Circle, Joliet—Girl's spring coat, 8 pairs bloomers, 6 aprons, 1 dust cap, 1 middy, 1 boy's cap, 2 night shirts, 1 pair shoes, 1 shirt, 2 pairs stockings, 2 pairs workinalls for Harford children.

Everett and Lucile Hissong—One rose bush for rose garden.

Litchfield Lodge No. 724—Thirty pounds peanut brittle.

Rock River Auxiliary, Rockford, for Retha Casner—Three pairs hose, 2 night gowns, 3 combination suits, 1 pink gingham dress, 1 blue and red gingham dress, 2 princess slips, 1 corset waist; for Imogene Edwards, 1 white dress, 1 lavender gingham dress, 1 blue and yellow gingham dress, 3 pairs hose, 3 combination suits, 2 night gowns, 2 petticoats, 2 princess slips.

W. R. Bullock, Golden Star Lodge No. 903—Twenty-six pieces of band music.

Advance Sewing Circle of Joliet for Harford children—Three white dresses, 3 white slips, 6 gauze vests, 6 pairs bloomers, 2 boys' union suits, 8 pairs boys' hose.

Webster Rebekah Lodge No. 409—One comfort.

Sadie Raymond—Three dresses, skirts, 1 pair drawers, 1 waist.

Lilla Rebekah Sewing Circle of Springfield—Nine pairs silk hose, 4 pairs silk socks, for members of graduating class.

Triple Link Rebekah Lodge of Springfield—Two handkerchiefs and 1 pair silk hose for a member of the graduating class; also carnations for the entire graduating class.

Rockford Rebekah Lodge No. 31—Fifteen gowns, 7 pairs blouse waists, 5 aprons, 4 pairs hose.

Advance Sewing Circle of Joliet—One pair brown slippers and 2 pairs brown silk hose for Mildred Harford.

Temple Rebekah Lodge No. 789—Thirteen gowns and 12 skirts.

Una Rebekah Lodge No. 478, Past Noble Grand's Club—Twelve aprons, 8 shirts.

Mrs. Mary Routzalm—Twelve yards of muslin.

Adam Denger—One box slate pencils.

Sewing Circle of Irene Rebekah Lodge No. 171, Bradley—Three pairs pajamas, 3 underskirts, 9 pairs panties.

Mrs. Anton, Lincoln, Ill.—One dress, made for one of the girls.

Magazines.

Magazines continue to come from different Lodges, but not as many as were received last year.

Below Will Be Found a List of Rooms Furnished by Lodges.

Lincoln Lodge No. 204.

Galva Lodge No. 408, Galva Encampment No. 174, Wide Awake Rebekah Lodge No. 430.

Mt. Pulaski Lodge No. 454, Central Rebekah Lodge No. 313.

Vesper Rebekah Lodge No. 172, Mt. Pleasant Lodge No. 126.

Iantha Rebekah Lodge No. 413.

John Corson Smith Lodge No. 990.

Cook County Association.

Myrtle Rebekah Lodge No. 256.

Mary B. Stephens Rebekah Lodge No. 495.

Denmark Lodge No. 627 and Denmark Rebekah Lodge No. 908.

South Park Lodge No. 488.

Tirzah Rebekah Lodge No. 488.

Fern Rebekah Lodge No. 179 and Sylvan Lodge No. 154.

Lilla Lodge No. 63.

Fulton County Lodges.

Cambridge Rebekah Lodge No. 517.

Braceville Lodge No. 679.

Forest Lodge No. 255.

Palacky Lodge No. 630.

Duane Lodge No. 11.

Warren County Lodges.

Clio Rebekah Lodge No. 143.

Eagle Encampment No. 139.

Salem Lodge No. 123.

Maroa Lodge No. 314.

Prosperity Lodge No. 782.

Danville Lodge No. 69, Mercy Rebekah Lodge No. 72, Feurbach Lodge No. 499, Marsh Encampment No. 46.

Bethel Rebekah Lodge No. 253.

Hancock County Lodges.

Golden Link Rebekah Lodge No. 3.

Sangamon Lodge No. 6, Springfield Lodge No. 465, Prairie State Encampment No. 16.

Rogers Park Rebekah Lodge No. 109.

Mercer County Rebekah Lodges.

Alta Rebekah Lodge No. 393.

Eureka Rebekah Lodge No. 58.

Mason City Lodge No. 337.

Lucille Rebekah Lodge No. 67.

Parthenia Rebekah Lodge No. 229, Safford Lodge No. 67.

Cook County Rebekah Lodge No. 90, Cook County Lodge No. 240.

Champaign County Lodges.

Bureau County Lodges.

Cook County Lodge No. 240.

Woodlawn Park Lodge No. 825.

John Ericsson Lodge No. 361.

Harvey Lodge No. 80, W. H. Day Rebekah Lodge No. 328, Harvey Encampment No. 203.

James E. Cole Rebekah Lodge No. 294.

Triple Link Rebekah Lodge No. 577.

I Will Lodge No. 733.

Columbia Lodge No. 21, Fort Clark Lodge No. 109.

Berwin Lodge No. 455, Brookfield Lodge No. 693, Royal Lodge No. 800, Suburban Lodge No. 110, Rising Sun Lodge No. 531, West End Encampment No. 214.

Carnation Lodge No. 933, American Rebekah Lodge No. 188.

Adams Rebekah Lodge No. 375.

Elva Rebekah Lodge No. 658.

Queen City Lodge No. 179.

Milmine Lodge No. 276.

Galatia Lodge No. 433.

Caritas Rebekah Lodge No. 625.

Lizzie L. Morrison Rebekah Lodge No. 647.

Weldon Springs Rebekah Lodge No. 26.

Ucal Lodge No. 608, Rock Island Lodge No. 18.

Twenty-eighth District Assembly.

Johanna Rebekah Lodge No. 233.

Woodlawn Park Lodge No. 825.

State Assembly.

Rebekah Lodge, District 26.

Flora Rebekah Lodge No. 152.

Elva Rebekah Lodge No. 658.

District No. 93, I. O. O. F.

Articles Received for Rooms Furnished By Lodges.

I Will Rebekah Lodge No. 733—One wicker shirt box, 1 bolt toweling, (50 yards), 1 bolt rug binding.

Eagle Encampment—Check for $46.00 for new bed spring, and refinishing of floor.

Vesper Rebekah Lodge No. 172—Nine small rugs, 1 runner 18 feet, 3 pair springs, 8 mattresses, 1 rug 6 feet by 8 feet.

Cuba Rebekah Lodge No. 33—Check for $5.00 for Fulton County room.

Kedar Rebekah Lodge No. 153—Twelve sheets and 12 pillow cases.

Bethel Rebekah Lodge No. 253—Two chairs, and waste basket, covering of linoleum for floor and new quarter round, refinishing of table, 2 coats varnish for floor, and 2 pairs scissors.

Lizzie L. Morrison Rebekah Lodge No. 647—Seven yards curtain material, 4 sheets, 4 pillow cases, 1 small rug.

Johanna Rebekah Lodge No. 233—One reading lamp, 6 towels, 1 table runner, 1 dresser scarf, 6¼ yards curtain material.

June Rebekah Lodge No. 359—One dollar by Mildred Vondras.

Alta Rebekah Lodge—Over drapes, curtains, runner and rugs, 1 reed sewing chair and 1 reed straight chair.

Flora Rebekah Lodge—Check for $14.00; 24 pillow cases, 12 wash cloths, 12 bath towels.

Sophia Rebekah Lodge No. 96—One large rug for office.

Adams Rebekah Lodge No. 375—Three pair pillow cases donated by Nora Mason and daughter, 1 oak rocker donated by Frank Ross.

Odd Fellow and Rebekah Lodges of Galva—For the Galva room, 8 curtains, 6 bath towels, 6 face towels, 1 dresser scarf, 1 linen table scarf.

Harvey Lodge No. 80—Check for $7.15 for laying linoleum and putting down quarter round, three window shades.

Suburban Lodges C. B. & Q—One chest and 5 window shades.

Mercer County Rebekah Lodges—Keithsburg, $5.00; New Boston, $5.00; Viola, $3.00; Cable, $2.00; Matherville, $2.00, for new rug for Mercer County room

Tina Rebekah Lodge No. 515—One quilt for Fulton County room.

Sewing Circle of Rebekah Lodge No. 128—Twenty-one yards curtain material for Warren County room.

Mt. Pulaski Lodge—Two rugs, check for $82.92 for redecorating and refinishing wood work in Mt. Pulaski room.

Woodlawn Park Lodge No. 825—Nine rugs, 1 runner, 9 bedspreads, 15 yards curtain material, 5 window shades, 1 skirt box.

John Ericsson Lodge No. 361—Eighteen sheets and 24 pillow cases.

Mason City Lodge No. 337—Four wool blankets.

Parthenia Rebekah Lodge No. 229—Check for $200.00 for furnishing of sun-room in East Cottage.

Danville Lodge No. 69—Floor varnished and refinished, check for same amount of $20.00.

Flora Rebekah Lodge No. 152—Two quarts of varnish and wax, 2 dozen pillow cases.

Eleanor Rebekah Lodge No. 335—One large rug, 1 small rug, 1 bed springs, 1 mattress, 1 pillow, 2 pillow cases trimmed, 1 dresser scarf, 1 library table, 2 reed chairs, 1 picture, 2 window shades, 2 pairs white curtains, 2 pairs over drapes, 1 dresser scarf, 1 table runner,

2 bed spreads, 3 pairs blankets, 2 comforts, 7 sheets, 3 pairs plain pillow cases, 5 wash cloths, 2 bath towels, 4 hand towels.

Hancock County Room, Warsaw—Two rugs, LaHarpe, 2 sheets, 4 pillow cases and 1 bath towel.

Robers Park Rebekah Lodge No. 109—Five pairs wool nap blankets.

Bureau County Lodges—Cork carpet for Bureau County room, 2 large rugs rebound.

Eleanor Rebekah Lodge No. 335—Refinishing of floor stippling, varnishing, etc.

Prosperity Lodge No. 782—Refinishing of floor stippling, varnishing, etc.

Harvey Lodge No. 80—Varnish and refinishing of floor.

June Rebekah Lodge No. 359—Varnish.

Myrtle Rebekah Lodge No. 256—One small rug, 1 sewing machine.

Hancock County Lodges—One fernery.

Lilla Rebekah Lodge No. 63—One towel, 3 dresser scarfs, 1 fancy pillowslip, 18 pillow cases, 18 sheets, 1 pair pillow cases trimmed.

Cook County Rebekah Lodge No. 90—Twelve yards marquisette.

Cook County Lodges—One cluster electric light fixture.

One golden oak piano bench, Farrant Crawford, for East Cottage new piano.

Aledo Rebekah Lodge No. 290—Check for $10.00 for Mercer County room.

Friendship Lodge No. 22—Ten bath towels, 10 face towels, 12 wash cloths.

Eleanor Lodge No. 335—One dresser scarf, 2 pairs curtains, chochet doily.

Lilla Rebekah Sewing Circle—Six by 9 foot rug and small rug to match.

Friendship Rebekah Lodge No. 22—Fourteen and one-half yards marquisette for curtains for Warren County room.

Palacky Lodge No. 630—One comfort, 6 towels, 2 dresser scarfs, 3 sheets, 3 pillow cases, 1 bed spread.

Cambridge Rebekah Lodge No. 517—One spread, 2 sheets, 3 pillow cases, 2 dresser scarfs.

Fort Clark Lodge No. 109 and Columbia Lodge No. 21—..... sheets, ... pillow cases.

John Ericsson Lodge No. 361—One skirt box, 5 window shades.

Cook County—Five window shades, 1 skirt box.

District No. 93.

Carnation.

Bureau County Lodges—For Bureau County room, rugs resewed, and 6 new window shades.

REPORT OF THE AUXILIARY BOARD OF THE ORPHAN'S HOME.

As president of the Auxiliary Board, it is my pleasure and duty to present for your careful consideration the official work of that body for the year 1921.

In accordance with our laws, three regular meetings have been held during the year, January, June and September.

Owing to a misunderstanding in dates, only two members of the Board were in attendance at the January meeting. The following minutes is a complete record of the transactions of the Board at the June and September meetings:

LINCOLN, ILLINOIS, Friday, June 3, 1921.

The Auxiliary Board of the Odd Fellows' Orphans' Home met in regular session on Friday, June 3, 1921.

On roll call it was ascertained that all members of the Board were present, Sister Lura B. Latham, President of the Board, presiding. On motion, which was seconded and carried, Sister Eva Young was elected secretary of the Board for the year 1921.

There being no minutes kept of the previous meeting, which was held in January, the proceedings were reported by Sisters Ginter and Hoefer, who were the only members of the Board present at that meeting. Their report was as follows: At eleven A. M., two members of the Auxiliary Board, Mrs Hoefer and Mrs. Ginter, in company with President Trees and Vice-President Thompson, went before Board and discussed the work for the year. After full discussion of the needs of the Home, the Auxiliary Board stated that they would pay for the following work from the Assembly fund, viz: Completion of the decoration of the Girls' Dormitory, including runners for the halls, and treads for the stairways; finishing the floors in the Boys' Dormitory, including the purchase of a polisher and floor waxer; refurnishing of the private rooms of the Superintendent and Matron, and lineoleum for the Domestic Science Building; also, as a special compliment for the president, they would pay for the resetting of the TREES in the orchard. On motion, the program of the Auxiliary Board was approved.

It was moved by Sister Schwartz, seconded by Sister Hoefer, and carried, that the secretary be instructed to write a letter of sympathy to Brother Sayler, Superintendent of the Old Folks' Home, upon the death of his good wife, Sister Sayler.

It was recommended by the Board that a donation or gift of five dollars in gold be given to each graduate every year, the same to take effect at once, this amount of money be taken out of funds of the Rebekah State Assembly.

It was also voted that they would recommend to the President of the Assembly that the Rebekah fund pay for the painting of the outside of the East Cottage and the Girls' new Cottage.

For some time the Board of Directors has seen the need of giving the various buildings of the Home a permanent name, and at this time, the courtesy of naming the Domestic Science Building was extended to the Auxiliary Board. After some discussion, the motion was made by Sister Ginter, and carried, that the Domestic Science Building be named the "Lizzie L. Morrison Hall," she bing the first matron of the Home, and in whose honor the Domestic Science Building had been erected.

It was decided the next joint Board meeting be held on or about the 6th of September, 1921.

There being no further business of importance to come before the meeting, the same was adjourned, and after enjoying a lovely dinner as guests of Dr. and Mrs. Lucas, the Board attended the graduating exercises in the afternoon over in the Assembly Hall, which were both interesting and instructive, the class numbering thirteen bright, intelligent young folks. Mrs. Latham made the presentation of a five dollar gold piece to each member of tne graduating class, as a token of encouragement and good will from the Rebekah State Assembly.

LURA B. LATHAM,
President.

EVA YOUNG,
Secretary.

LINCOLN, ILLINOIS,
Wednesday, 8 P. M.,
September 7, 1921.

The Auxiliary Board met in regular session, with all members present, including our State President, Sister Alice M. Trees.

The minutes of last meeting were read and approved. The donation of five dollars to each graduate every year was approved by the President, Sister Trees, and she said she would be glad to incorporate it in her recommendations to the Assembly.

Sister Lucas, matron of the Home, was present and, in her pleasing manner, complimented the work of the Auxiliary Board in a few well chosen remarks. She reported that the work that was recommended to be done at the June meeting was nearing completion, that of painting the East Cottage and the Girls' new dormitory.

Inasmuch as this was Sister Latham's last meeting on the Board, it was moved by Sister Ginter, seconded by Sister Young, and carried, that a vote of thanks be given Sister Latham in appreciation of her efficient services, to which she responded with very appropriate and

beautiful remarks, saying, among other things, that she would always remember with a great deal of pleasure the five years that she had been a member of the Board.

About 9:30, the Auxiliary Board, upon the invitation of the Board of Directors, joined them in their meeting, and a most interesting and instructive meeting was had, the details of which will be found in Brother Crowder's report.

This being more of an inspection meeting and the closing up of the year's work, after discussing some of the probable needs of the Home, it was decided that nothing new be definitely decided upon at this time, but wait until the next meeting, which would be sometime in December or January.

After assembling again on Thursday morning for a few minutes, at which time it was agreed that no further business of importance was needing immediate attention, it was moved, seconded and carried that the meeting stand adjourned, thereby giving the members an opportunity to personally visit all the buildings.

LURA B. LATHAM,
President.

EVA YOUNG,
Secretary.

Expenditures from Home Tax Fund for Orphans' Home.

Nov. 15.	McClellan Refrigerating Co.	$ 655.40
Nov. 15.	M. C. Lilly & Co., band uniforms	934.60
Nov. 18.	Floyd Weymer, painting and decorating East Cottage	1,016.75
Dec. 1.	Mrs. J. A. Lucas, matron, entertainment for Home family	100.00
Dec. 6.	Floyd Weymer, work in dining room	114.58
Dec. 6.	S. S. Kresge Co., sundries for dining room	17.25
Dec. 6.	John V. Farewell Co., refrigerator for Home	59.05
Dec. 6.	A. C. Boyd & Son, clothing for children	365.92
Jan. 24.	J. W. Loveland, carpenter work repairing floors in Domestic Science Building	19.00
Feb. 10.	Singer Sewing Machine Co., machine	39.36
Feb. 21.	J. W. Loveland, carpenter work	14.59
Feb. 21.	Floyd Weymer, material waxing floors at Home	68.40
Mar. 3.	The Alexander Lumber Co., flooring for repairs in Main building and West cottage	31.24
Mar. 19.	Dr. J. A. Lucas, money advanced to Kell Bros., Dansville, N. Y., for fruit trees	175.45
Apr. 15.	A. C. Boyd & Son, shades for dining room	140.80

Apr. 15.	Bucke's, shoes for children.....$	29.75
Apr. 15.	Block & Kuhl, sweaters and hats for children....	116.90
Apr. 15.	S. S. Kresge & Co., castor cups.....	14.00
Apr. 15.	Landauers', clothing for boys.....	320.00
Apr. 15.	Floyd Weymer, painting and decorating.....	354.47
May 12.	John V. Farewell Co., furnishings for Superintendent's rooms	887.38
May 23.	Dr. J. A. Lucas, money advanced to Augustine & Co., for trees.....	22.50
May 23.	Harry Reeves, work laying linoleum.....	43.75
May 23.	John V. Farewell & Co., tapestry and curtain net for superintendent's rooms	48.95
June 20.	Dr. J. A. Lucas, five dollar gold pieces for graduates	65.00
June 30.	A. C. Boyd & Son, drapery and fringe.....	18.55
June 30.	Harry Reeve, work done at Home.....	4.75
June 30.	John V. Farewell & Co., furnishings.....	97.32
July 5.	Lincoln Furniture Mfg. Co., davenport.....	45.25
July 5.	Floyd Weymer, material furnished and work....	147.35
July 28.	Lincoln Furniture Mfg. Co., rockers, repaired and cushions	6.70
Sept. 9.	A. C. Boyd & Sons, shades and furnishings.....	47.11

Management.

The management and discipline of the Home needs no commendation, for it is so thoroughly established in point of excellence that the fame of those who are entrusted with the care of our children has gone far and wide.

We would urge each member to pay this home a visit in order that you may be better able to judge of the very efficient services rendered, and to fully appreciate, as we do, the loving, courteous and efficient care and management rendered by Doctor and Mrs. Lucas and the excellent corps of teachers and governesses.

Our thoughts of appreciation for the splendid work done are perhaps best expressed by the children themselves, and we know that the members of the Order when visiting the Home, cannot fail to see the loving trust of the children in, and their respect for, Doctor and Mrs. Lucas.

"There are loyal hearts,
There are spirits brave,
There are souls that are pure and true;
Then give to the world the best that you have,
And the best will come back to you."

Number of Children.

On August 1 there were 171 children, members of the Home family, 90 boys and 81 girls.

The school is now fully maintaining its standard and excellent work is shown in all departments.

A number of the Home children having completed the work of the eighth grade, are now being given the advantage of attending the High School in the city of Lincoln.

Many of our boys and girls who have gone out from the Home to make a career for themselves are filling the highest office in both the Rebekah and Subordinate lodges over the State Sister Sheets, our assembly warden, is a former Home girl, and is now an instructor in departmental arithmetic in the city schools of Lincoln. Sister Alice Magnusson, a former Home girl, has been chosen director of music to succeed Miss Peters. Alfred Magnusen, a former Home boy, is now occupying the responsible position as leader of our band and is at the same time taking a college course in Lincoln.

We feel that these, together with many others, are worthy of mention.

Health.

With the exception of two boys, who were successfully operated upon for appendicitis, the health of the Home family has been exceptionally good.

A remarkable fact is that no contagious diseases have prevailed in our Home this year.

Conclusion.

And now I must hasten to the concluding paragraph of this brief synopsis of the work of the year. It is the occasion of real regret that my duties have been so exacting as to forbid that complete oversight of the affairs of the Home which would have been my pleasure to give.

However, I have been permitted to attend a majority of the meetings and count myself fortunate in having been associated with the members of the boards and with the Home family. As an advisory board, we have endeavored to further the interests of our Home to the best of our ability. We have not striven to excel any previous board, as we felt that wherever our efforts to arouse an enthusiasm were successful, the returns from that source would be duly credited to the cause we have endeavored to boost, "Our Home."

Words are inadequate to express the great appreciation we feel toward Doctor and Mrs. Lucas, the teachers and governesses, and to the Board of Trustees for the many courtesies extended to us.

If I could put my whole heart into those three little words, "I thank you," they would then convey the meaning I desire them to express.

May God send his blessing on each one—the blessing which makes rich and in which there is no sorrow.

Fraternally submitted,

LURA B. LATHAM, P. P., Chairman;
CATHARINE HOEFER,
FRANCES SCHWARTZ,
EVA YOUNG, *Secretary;*
ELIZABETH GINTER.

INVENTORY.

Land	$ 54,600.00
Buildings	151,251.00
Furniture, books, bedding, table linen, pictures, dishes, kitchen utensils, etc	15,865.16
Manual training equipment	200.00
Domestic science equipment	225.50
Central heating plant, including tanks	5,605.65
Vehicles, tools and implements	2,552.50
Stock and poultry	12,558.00
Groceries, supplies	2,000.00
	$244,857.81

Stock.

Horses:		
Eight horses	$ 700.00	
		$ 700.00
Cattle:		
Eight full-blooded cows	$1,600.00	
One full-blooded bull	250.00	
Fourteen grade cows	1,400.00	
Six full-blooded heifers	600.00	
Three full-blooded heifers	300.00	
Two grade heifers	100.00	
		4,250.00
Hogs:		
Five full-blooded sows	$ 250.00	
Thirty-one full-blooded shoats	500.00	
One full-blooded boar	100.00	
		850.00
Total		$ 12,100.00

Poultry.

712 Spring chickens	$ 356.00	
102 Hens	102.00	
		$ 458.00

Vehicles, Tools and Implements.

One truck	$ 1,500.00
One set single harness	5.00
One bob-sled	5.00
One-horse mower	10.00
Four lawn mowers	10.00
Two new lawn mowers	35.00
Three cultivators	30.00
Six sectional harrows	30.00
One gang plow	50.00
One seeder	1.75
Manure spreader	160.00
Potato planter	2.50
One roller	2.00
One ensilage cutter	225.00
One corn binder	126.25
Two iron-wheel wagons	15.00
Two farm wagons	70.00
One spring wagon	10.00
Three hay racks	10.00
One corrugated roller	15.00
One disc harrow	35.00
One disc harrow	10.00
Spades, picks, carpenter tools, rakes, etc	20.00
One hay rake	35.00
One mower	65.00
One corn planter	75.00
Total	$ 2,552.50

Garden Products Used.

121 bushels onions	$ 181.50
67 bushels radishes	134.00
26 bushels peas	52.00
49 bushels lettuce	49.00
30 bushels asparagus	60.00
14 bushels rhubarb	14.00
34 bushels beans	68.00
18 bushels kohlrabi	36.00

75	bushels beets	$ 150.00
1,060	heads cabbage	53.00
16	bushels carrots	32.00
1,521	dozen sweet corn	304.20
100	bushels tomatoes	200.00
112	bushels cucumbers	224.00
15	bushels parsnips	22.50
75	bushels popcorn	150.00
18	gallons raspberries	18.00
	Total	$ 1,748.20

Orchard and Vineyard Products Used.

100	bushels of apples	$ 100.00
60	bushels grapes	180.00

Field Report.

630	bushels oats	$ 157.50
250	tons ensilage	1,875.00
2,300	bushels corn, estimated	920.00
4½	tons oat straw	45.00
20	acres pasture	200.00
20	tons sudan hay	300.00
3	tons Millet	45.00
8	tons sheaf oats	164.00
	Total	$ 3,706.50

Milk Report. Used In the Home.

	Gallons.
October, 1920	938.4
November, 1920	979.1
December, 1920	1,088.4
January, 1921	1,326.9
February, 1921	1,127.2
March, 1921	1,372.4
April, 1921	1,547.5
May, 1921	2,285.8
June, 1921	1,724.8
July, 1921	1,816.6
August, 1921	1,693.2
Total gallons	15,900.3
At 35 cents a gallon	$5,571.10

FINANCIAL STATEMENT.

The following, given in detail, are cash collections during the year:

Cash Receipts for the Month of October, 1920.

Collections for children:		
Charles R. Gunter	$ 15.00	
Dennis Newton	25.00	
Ira E. Loyd	20.00	
Fred Payne	20.00	
J. R. Huffman	65.00	
Bessie Keen	10.00	
S. Singdahlsen	26.00	
Mary L. Hobbs	10.00	
Thomas McGill	40.00	
		$ 231.00
Sundries:		
For telephone refund	$ 2.50	
Barrel sold	1.00	
Telegram refund	.35	
Meals served	2.00	
Telephone refund	.25	
		6.10
Donations:		
Home Sewing Circle, Columbia Rebekah Lodge No. 39	$ 10.00	
Brother C. D. Haan, Fernwood Lodge No. 238.	25.00	
		35.00
Total		$ 272.10

Cash Receipts for the Month of November, 1920.

Collections for children:		
Albertus Tice	$ 10.00	
Charles Croon	50.00	
Dennis Newton	25.00	
Ira E. Loyd	20.00	
Mrs. Carrie Brown	5.00	
A. Grubbe	16.00	
Charles Gunter	15.00	
Fred Payne	20.00	
Seguard Singdahlsen	26.00	
O. C. Pottorff	21.25	
Mrs. Bessie Keen	10.00	
		$ 218.25

Sundries:		
Onion sets sold	$ .37	
Rebekah State Assembly, for seamstress salary	292.50	
Telephone	.50	
Meals	4.00	
Refund freight, Rochelle	2.04	
Home Box	7.50	
		$ 306.91
Donations:		
A. Preis	$ 12.00	
Kirkwood Rebekah Lodge No. 429	5.00	
Marseilles Encampment	5.00	
Centennial Lodge No. 603	5.00	
		27.00
Total		$ 552.16

Cash Receipts for the Month of December, 1920.

Collections for Children:		
C. R. Gunter	$ 15.00	
Ira E. Loyd	20.00	
Mary L. Hobbs	5.00	
Carrie Brown	5.00	
F. W. Payne	20.00	
Dennis Newton	25.00	
Thos. McGill	40.00	
Bessie Keen	10.00	
		$ 140.00
Sundries:		
Telephone refund	$ 0.50	
Refund for hospital services for Jack Walker	4.50	
Telephone refund	.50	
Refund for installing playground equipment	18.20	
		23.70
Donations:		
John Manning, Secretary Salisburg, N. C.	$ 1.00	
		1.00
Farm:		
4 calves sold to Sam Keys	$ 53.60	
1 animal sold to I. L. Cloyd	102.32	
27 hogs sold to Sam Keys	688.10	
1 hog sold to Henry Huff	30.75	
		874.77
Total		$1,039.47

Cash Receeipts for the Month of January, 1921.

Collections for Children:		
Chas. Croon	$ 50.00	
Wm. Leppert	10.00	
Mary L. Hobbs	5.00	
Albertus Tice	5.00	
S. Singdahlsen	26.00	
Chas. Ginter	15.00	
Ira E. Loyd	60.00	
Dennis Newton	25.00	
Mrs. Elva White	6.00	
Albert Grubbe	16.00	
Thos. Marsh	160.00	
Mrs. Elva White	9.00	
Mrs. Bessie Keen	10.00	
		$ 397.00
Sundries:		
Phone refund	$ 0.35	
Refund express	.25	
		.60
Donations:		
Woodstock Rebekah Lodge	$ 5.00	
		5.00
Farm:		
Sold cow (Sam Keks) 1,330 pounds @ 40c	$ 53.20	
		$ 53.20
Total		$ 455.80

Cash Receipts for the Month of February, 1921.

Collections for Children:		
Wm. Leppert	$ 10.00	
Thos. McGill	30.00	
Mary L. Hobbs	10.00	
Segurd Singdahlsen	26.00	
Chas. Gunter	15.00	
Albertus Tice	10.00	
Dorris Schreiber	30.00	
Bessie Keen	10.00	
Chas. Croon	50.00	
		$ 191.00

Sundries:		
Refund American Express Co.	$ 1.00	
Refund telephone call	.25	
		$ 1.25
Donations:		
Rebekah Good Cheer Club	$ 2.50	
Rebekah J. J. Dugan	3.00	
		5.50
Farm:		
Two calves sold Sam Keys	$ 28.00	
		28.00
Total		$ 225.75

Cash Receipts for the Month of March, 1921.

Collections for Children:		
Wm. Leppert	$ 10.00	
Thos. McGill	20.00	
S. Singdahlsen	26.00	
D. Newton	25.00	
Chas. Gunter	15.00	
Dennis Newton	25.00	
Mrs. Elva White	5.00	
Commercial Trust & Savings Bank	300.00	
Mrs. Dorris Schreiber	30.00	
Ira E. Loyd	40.00	
Albert Grubbe	16.00	
Albertus Tice	10.00	
Bessie Keen	10.00	
		$ 532.00
Sundries:		
Refund Telephone Co.	$ 0.25	
Sold old rags	.25	
		.50
Donations:		
Home Sewing Circle, Friendship Rebekah Lodge No. 22	$ 2.50	
Pawnee Rebekah Lodge No. 574	5.00	
Emma Rytir, memorial for mother, Mrs. Belsky	5.00	
Rose Eklers, of Sophia Rebekah Lodge No. 96	5.00	
		17.50

Farm:			
8 hogs, 2,150 pounds, sold to Sam Keys		$ 205.40	
2 calves, sold to Sam Keys		30.00	
1 cow, 1,320 pounds @ 64c, sold to Sam Keys	$ 52.80		
1 cow, 1,000 pounds @ 62c, sold to Sam Keys	25.00		
2 calves, 300 pounds @ 68c, sold to Sam Keys	24.00		
		101.80	
			$ 337.20
Total			$ 887.20

Cash Receipts for the Month of April, 1921.

Collections for Children:		
Mary L. Hobbs	$ 5.00	
Wm. Leppert	10.00	
S. Singdahlsen	26.00	
Thos. McGill	20.00	
Dennis Newton	25.00	
Mrs. Elva White, April 10	5.00	
Mrs. Elva White, April 14	5.00	
Mrs. Dorris Schreiber	20.00	
Mrs. Bessie Keen	10.00	
Wm. Leppert	10.00	
Chas. Croon	50.00	
		$ 186.00
Sundries:		
Endowment interest	$1,073.66	
Telephone refund	.35	
Old iron sold	1.40	
		1,075.41
Donations:		
Mrs. Marie Voyles	$ 3.00	
Mabel Brasel, Marissa, Ill	2.50	
Brother Culman, Southwestern Lodge No. 484	11.00	
Hubert Hainline, Galva Lodge No. 408	2.00	
		18.50
Farm:		
Part payment for calf, Frank Johnson	$ 5.00	
		5.00
Total		$1,284.91

Cash Receipts for the Month of May, 1921.

Collections for Children:			
Mrs. Elva White		$ 5.00	
Mrs. Mary L. Hobbs		5.00	
Mrs. Dorris Schreiber		20.00	
Dennis Newton		25.00	
Mrs. Bessie Keen		10.00	
Mrs. John Linney		10.00	
Thos. McGill		40.00	
			$ 115.00
Sundries:			
Refund meals served Peter Lind		$ 5.00	
Refund for tonsil operation		10.00	
			15.00
Donations:			
Scott Lodge No. 702, Bluffs, Ill		$ 5.00	
			5.00
Farm:			
2 calves sold		$ 25.00	
By cash, Frank Johnson for calf, purchased April 12		5.00	
1,260 pound cow @ 3c	$ 37.80		
1,290 pound cow @ 4c	51.60		
		89.40	
			119.40
Total			$ 254.40

Cash Receipts for the Month of June, 1921.

Collections for Children:		
Mrs. Katie L. Hobbs	$ 6.00	
Segurd Singdahlsen	26.00	
O. C. Potorff	21.25	
Dennis Newton	25.00	
Albert Grubbe	16.00	
Mary L. Hobbs	10.00	
Bessie Keen	10.00	
Mrs. Dorris Schreiber	20.00	
Mrs. Elva White	5.00	
		$ 139.25

Sundries:		
Refund telephone	$ 0.35	
Refund John Ericsson No. 361 for curtain material	6.72	
		$ 7.07
Donations:		
Star of Egypt Rebekah Lodge	$ 20.00	
		20.00
Total		$ 166.32

Cash Receipts for the Month of July, 1921.

Collections for Children:		
Wm. Leppert	$ 10.00	
Chas. Croon	50.00	
Mrs. John Linney	10.00	
Ira E. Loyd	20.00	
Mrs. Elva White	20.00	
Mrs. Bessie Keen	10.00	
Geo. Wasson, for Sollars children	35.20	
Mrs. Dorris Schreiber	20.00	
Dennis Newton	25.00	
		$ 200.20
Sundries:		
Refund Dr. Hagans Magnussen Fund	$ 25.00	
Fred Short, paid for adding machine	15.00	
Meals served to Peter Lind	2.00	
		42.00
Donations:		
Witt Lodge No. 943	$ 25.00	
Dist. No. 17, Argenta	4.50	
		29.50
Farm:		
Two hogs sold to Sam Keys, 903 pounds @ 7½c	$ 65.25	
		65.25
Total		$ 336.95

Cash Receipts for the Month of August, 1921.

Collections for Children:		
Commercial Trust & Savings Bank, for Frederickson boys	$ 300.00	
Wm. Leppert	10.00	
Dennis Newton	25.00	
Ira E. Loyd	25.00	
Mrs. Dorris Schreiber	15.00	
Chas. Croon	50.00	
		$ 425.00
Sundries:		
Refund telephone	$ 0.75	
Refund telephone	.35	
Refund telephone	.30	
One barrel sold	1.00	
Maintenance Fund, Orphans' Home	1,682.29	
		1,684.69
Donations:		
Regenia Rebekah Lodge No. 184	$ 5.00	
		5.00
Farm:		
2½ bushels small cucumbers sold	$ 4.50	
2½ bushels large cucumbers sold	2.50	
2½ bushels small cucumbers sold	4.00	
1 hog sold	25.00	
10 bushels cucumbers sold	17.75	
3 bushels cucumbers sold	6.00	
4 bushels cabbage	4.00	
2½ bushels small cucumbers	4.50	
3 bushels cabbage	3.00	
6 bushels cabbage, $6.00; 3 bushels large cucumbers, $3.00	9.00	
1½ bushel small cucumbers	3.00	
1 bushel cucumbers, small	2.00	
2½ bushels cucumbers sold, large	2.50	
2½ bushels cucumbers sold, small	5.00	
4½ bushels cucumbers sold, small	8.50	
4 bushels cucumbers sold, large	4.25	
16 pounds grapes	1.28	
120 pounds grapes	7.26	
2½ bushels cucumbers, small	5.00	
141 pounds grapes	8.46	
1 bushel cucumbers	1.00	

1 bushel large cucumbers	$ .50	
5 bushels large cucumbers	5.00	
		$ 134.00
Total		$2,248.69

CONTINGENT EXPENSE ACCOUNT.

We herewith submit an itemized statement of the articles paid for by check, that make up the contingent expenses, and for which vouchers are issued each month to the Superintendent. The total of these accounts each month will correspond with the vouchers issued for contingent expense.

Contingent Expense for the Month of October, 1920.

Mrs. Walter Sarver, butter	$ 84.62
Mrs. N. Huffman, butter and eggs	102.55
Ed. McClelland, potatoes	36.75
Della Morehead, services	22.00
Ben Echert, use of cattle wagon	1.00
Illinois Central R. R. Co., freight	.72
P. M. Biwer, stamps	7.94
Eldridge Eentertainment Co., music	2.80
Mrs. Clara Hoelscher, services	1.75
Frank Teichman, sweet potatoes	10.50
Chicago & Alton, freight	1.96
American Express Co., express	10.38
Telephone Co., tolls	5.30
Star Publishing Co., adv	.50
Logan County Gas Co., gas	69.57
Total	$ 358.34

Contingent Expense for the Month of November, 1920.

I. T. S., for freight	$ 4.47
Chicago & Alton, freight	11.93
Mrs. N. Huffman, butter $89.71, and eggs $8.05	97.76
Mrs. W. Sarver, butter	97.71
P. M. Biwer, stamps, etc	10.50
Illinois Central, freight	2.38
Western Union, telegrams	2.16
Grace Barnwell, trip to Springfield	.94

Miss Peters, trip to Springfield and taxi	$ 1.44
First National Bank, for express on piano	22.91
American Express Co., express	42.68
Echert's Market, for weiners	1.20
Lincoln Telephone Co., tolls	6.75
Logan County Gas Co., gas	94.04
Total	$ 396.87

Contingent Expense for the Month of December, 1920.

Mrs. N. Huffman, butter $82.52, eggs $4.63	$ 87.15
Tent and Awning Co., mail sack	1.25
Mrs. W. Sarver, butter	76.58
Chicago & Alton, freight	1.16
Western Union Telegraph Co., telegrams	.88
P. M. Biwer, stamped envelopes and stamps	35.50
Frank Pfau, drugs	.70
A. C. McClurg & Co., alarm clock	1.75
Mrs. William Hoelscher, service	6.00
Spot Cash Grocery, sausage	2.40
Woolworth's, pencils	1.80
Illinois Central, freight	2.60
Illinois Traction System, freight	.52
Singer Sewing Machine Co., repairs, etc., on machine	1.70
Lincoln Telephone Co., tolls	2.80
Logan County Gas Co., gas	98.59
American Express Co., express	7.08
Total	$ 328.46

Contingent Expense for the Month of January, 1921

Mrs. Walter Sarver, butter	$ 66.80
Mrs. N. Huffman, butter	89.20
Mrs. Hoelscher, service	.65
P. M. Biwer, stamps, parcel post, etc	12.91
Wilkie Bros., fish	2.45
Kresge Co., house supplies	1.15
Ben Echert, for lard cans	2.25
Albert Feuerbacher, drugs	1.55
Lincoln Telephone Co., tolls	12.00
Chicago & Alton, freight	5.58
Illinois Traction System, freight	.52
Wasson Co., truck license	22.50

Baker, Smith & Unland, hardware	$ 1.40
Lincoln Water & Light Co., water and light	119.92
American Express Co., expressage	40.07
Total	$ 378.95

Contingent Expense for the Month of February, 1921.

Bertha Foote, advance trip to Springfield	$ 1.70
J. A. Lucas, advance for sash cord	1.47
Chicago & Alton, freight	10.70
Mrs. N. Huffman, butter	121.50
Mrs. Walter Sarver, butter	53.24
Illinois Traction System, freight	6.14
Lincoln Telephone Co., tolls	4.65
Striffler Bros., ice	.60
Western Union, telegrams	.82
Mrs. William Hoelscher, services	2.45
P. M. Biwer, stamps	5.50
Illinois Central, freight	72
American Express Co., express	3.78
Lincoln Water & Light Co., gas	72.89
Total	$ 286.16

Contingent Expense for the Month of March, 1921.

Ben Echert, lard cans	$ 1.60
Illinois Central, freight	5.73
Western Union, telegrams	.35
F. W. Woolworth	3.75
Lincoln National Bank, for printing of check books	1.70
Illinois Traction System, freight	1.03
John Regner, harness repairs	2.50
Oscar Miller, for apples	20.00
Mrs. N. Huffman, butter	96.62
Mrs. Walter Sarver, butter	46.06
Mrs. Carlisle, service	1.00
P. M. Biwer, stamps	5.00
Chicago & Alton, freight	.75
A. H. Barber Creamery Supply Co., milk reports	1.10
Pluth Bros., cleaning coat	.75
E. C. Cooper, barbering	2.25
American Express Co., expressage	5.80

Caroline Obcamp, for groceries, etc.	$ 3.00
Beaver & Williams, hardware	1.27
Lincoln Telephone Co., telephone	5.05
Total	$ 205.31

Contingent Expense for the Month of April, 1921.

Lincoln Water & Light Co., gas for April	$ 86.99
Geo. M. Knochel, drugs	1.35
N. Huffman, butter	112.06
Walter Sarver	58.13
Western Union, telegrams	.76
C. A. Daggett, hair cuts	4.00
Woolworth, envelopes, school use	.35
P. M. Biwer, stamps	5.00
Lincoln Water & Light Co., for March gas bill	76.19
Illinois Central, freight	6.66
N. D. Evans, fish	14.00
Chicago & Alton, freight	22.40
Mrs. L. Carlisle, service	1.00
Lincoln National Bank, box rent, etc	2.85
Home Bureau, supplies and groceries	5.00
American Express Co., express	4.78
Lincoln Telephone Co., tolls and rental	17.90
Total	$ 419.42

Contingent Expense for the Month of May, 1921.

Mrs. L. Carlyle, for service	$ 8.50
B. Echert, lard cans	1.60
Singer Sewing Machine Co., supplies and repairs	1.70
Western Union telegrams	.70
Beaver & Williams, hardware	2.10
Mrs. N. Huffman, butter	58.34
Mrs. W. Sarver, butter	57.73
P. M. Biwer, stamps	17.46
Chicago & Alton, freight	4.95
Illinois Central, freight	6.77
Striffler Brothers, ice	1.50
Illinois Traction System, freight	20.58
Wilkie's, fish	1.40
Lincoln Water & Light Co., gas	76.96

Lincoln Telephone Co., tolls	$ 3.10
American Express Co., express	2.22
Total	$ 265.61

Contingent Expense for the Month of June, 1921.

Illinois Traction System, freight	6.23
Mrs. N. Huffman, butter and eggs	54.44
Mrs. W. Sarver, butter	56.56
Chicago & Alton, freight	6.55
Illinois Central, freight	.85
P. M. Biwer, stamps	26.50
Mrs. Wm. Hoelscher, service	2.40
Miller's Cash Store, dry goods	1.35
Alfred Magnussen, advance for ice	1.80
Striffler Bros., ice	7.00
Western Union, telegrams	.35
American Express Co., express	5.15
Lincoln Water & Light Co., gas	73.13
Deverman & Meyer, typewriter repairs	.75
Lincoln Telephone Co., tolls	2.95
Total	$ 246.01

Contingent Expense for the Month of July, 1921.

Mrs. W. Sarver, butter	$ 86.59
Gerard & Wright, hat	1.75
Mrs. N. Huffman, butter and eggs	46.70
Mrs. Wm. Hoelscher, services	6.00
Illinois Central R. R. Co., freight	6.50
Lincoln Telephone Co., rental and tolls	15.35
American Express Co., express	2.82
P. M. Biwer, stamps	8.50
John Taylor, for Fuller wall brush	2.25
Alice Magnussen, advance for music supplies	.85
Lincoln Water & Light Co., gas	68.27
Western Union, telegrams	.35
Chicago & Alton, freight	2.41
Illinois Traction System, freight	6.26
Mrs. T. P. Longan, for extract	4.00
Striffler Bros., ice	7.00

Frank Pfau, drugs	$ 1.62
Oscar Mohn, for lock repairs	2.00
Mrs. Lucas, advance for car fare to Springfield	2.00
Total	$ 271.22

Contingent Expense for the Month of August, 1921.

Illinois Central R. R., freight	$ 6.38
Mrs. N. Huffman, butter	54.13
Mrs. Walter Sarver, butter	89.40
Illinois Traction System, freight	1.78
Gerard & Wright, dry goods	.75
Chicago & Alton, freight	9.90
Van Camp Hardware Co., hardware	1.45
Western Union Telegraph Co	.76
Eugene Sheer, repairs	1.00
Mrs. Wm. Hoelscher, service	5.90
Striffler Bros., ice	7.30
Eldridge Entertainment House, music	1.40
P. M. Biwer, stamps	5.00
Crest Lawn Mower Co., supplies	.95
American Express Co., express	4.25
Water & Light Co., water and light	62.56
Lincoln Telephone Co., tolls	8.10
Harry Reeves, service	2.60
Total	$ 263.61

ORDERS PAID.

The following statement of the Board indicates order paid. Vouchers are issued by the Board and countersigned by the Grand Master. These are forwarded to the Grand Secretary, who issues a warrant on the Grand Treasurer for the amount of the voucher. The warrant is signed by the Grand Master and countersigned by the Grand Secretary:

For the Month of October, 1920.

Voucher.		Amount.
9814	Wm. Devanny, bread	$ 262.15
9815	S. S. Kresge Co., house supplies	3.25
9816	Dr. Pearl Parke, dental service	37.25
9817	Schreiber & Dumser, groceries	49.18

9818	Lincoln Water & Light Co., water and light	$ 150.23
9819	John V. Farwell & Co., dry goods	262.90
9820	Spellman & Co., feed	176.80
9821	Baker, Smith & Unland, hardware	4.30
9822	Beaver & Williams, hardware	1.60
9823	Dehner & Wershey, hardware	2.10
9824	Lincoln Veterinary Co., veterinary services	8.75
9825	Albert Carlson Shoe Co., shoe repairs	39.74
9826	Armour & Co., butterine	28.88
9827	Citizens' Coal Co., coal	246.25
9828	Deaconess Hospital, hospital services	45.00
9829	Peter Van Schaack & Sons, services	11.75
9830	Miller & Hart, breakfast bacon	41.83
9831	Gem Polish Mfg. Co., window polish	5.20
9832	A. F. Dougherty, window glass	6.10
9833	Striffler Bros. Ice Co., ice	13.20
9834	Calumet Tea & Coffee Co., coffee	9.45
9835	Geo. Robinson, hair cuts	12.50
9836	Springfield Open Air Colony, Lucile, board and room	70.30
9837	J. A. Lucas, school pay roll	382.50
9838	J. A. Lucas, farm pay roll	160.00
9839	J. A. Lucas, house pay roll	1,164.53
9840	J. A. Lucas, contingent expenses	358.34
9841	J. A. Lucas, advance, filling silos	527.53
9842	Hawks, Inc., groceries and supplies	252.80
9843	W. E. Russell & Son, meat	261.97
9844	Dr. F. M. Hagans, medical service	129.50
9845	Eugene Scheer, farm repairs	30.70
9846	Bucke's, shoes	4.30
9847	Chas. Moore, potatoes and apples	489.50
9848	Central Machine Shops, repairs	15.00
9849	Loose-Wiles Biscuit Co., cookies and crackers	50.23
9850	A. C. McClurg & Co., school supplies	73.09
9851	Lincoln Creamery Co., butter	11.40
9852	John L. Coates, extra laundry help	39.00
9853	W. H. Pease, Board meeting expenses	14.90
9854	J. Parker Smith, Board meeting expenses	15.00
9855	John M. Steiner, Board meeting expenses	12.65
9856	W. R. McGaughey, Board meeting expenses	2.65
9857	J. J. Crowder, Board meeting expenses	5.50
9858	W. R. McGaughey, for purchase of calf	200.00
	Total	$ 6,689.80

For the Month of November, 1920.

Voucher.		Amount.
9859	Spellman & Co., feed	$ 109.95
9860	J. A. Lucas, farm pay roll	125.84
9861	J. A. Lucas, school pay roll	382.50
9862	J. A. Lucas, house pay roll	1,156.04
9863	The Homestead, board for Lucile	70.71
9864	Schreiber & Dumser, groceries	19.35
9865	Lincoln Veterinary Co., veterinary services	3.00
9866	Bucke's, shoes	70.50
9867	Beaver & Williams, hardware	7.33
9868	Wilkie Bros., fresh fish	5.85
9869	Albert Pick & Co., dishes	155.66
9870	Armour & Co., butterine and dried beef	22.98
9871	Quality Shop, school supplies	6.70
9872	A. C. McClurg & Co., school supplies	54.55
9873	Miller & Hart, breakfast bacon	75.09
9874	Peter Van Schaack & Son, drugs	16.20
9875	H. Kohnstamm & Co., laundry supplies	52.12
9876	Striffler Bros., ice	4.20
9877	Prince & Penick, glasses	42.00
9878	Troy Laundry Co., laundry supplies	47.11
9879	Phillips Bros., annual reports	186.65
9880	Wasson Co., overhauling truck	81.07
9881	Deaconess Hospital, hospital service	52.50
9882	A. B. Bliss, class pictures	9.50
9883	Geo. Robinson, hair cuts	18.25
9884	Alexander Lumber Co., lumber	36.68
9885	Citizen's Coal Co., coal	817.50
9886	Landauer's, clothing	32.34
9887	J. A. Lucas, advance, feed, etc.	1,073.69
9888	Geo. M. Knochel, drugs	9.26
9889	Eugene Sheer, repairs	36.65
9890	J. L. Coates, laundry help	46.00
9891	Standard Oil Co., gasoline	57.00
9892	Robt. Bishop, straw	48.00
9893	Chris Olsen, clock repairs, etc.	4.50
9894	Lincoln Water and Light Co., water and light	207.56
9895	Dr. F. M. Hagans, medical service	63.50
9896	John V. Farwell & Co., dry goods	35.08
9897	W. E. Russell & Son, meat	256.43
9898	S. S. Kresge Co., house supplies	14.80
9899	J. A. Lucas, contingent expense	396.87

9900	Loose-Wiles Biscuit Co., cookies and crackers	$ 74.28
9901	Dehner & Wershey, steel ceiling	356.00
9902	Wm. Devanny, bread	271.25
9903	D. S. McGaughey, sudan seed and insurance	39.02
9904	Retail Merchants Association, insurance	96.75
9905	T. H. Thompson, Board meeting expenses	4.10
9906	J. H. Steiner, Board meeting expenses	11.75
9907	J. J. Crowder, Board meeting expenses	5.60
9908	J. Parker Smith, Board meeting expenses	15.94
9909	Floyd Weymer, painting silos	118.01
9910	Hawks, Inc., groceries and supplies	1,156.74
	Total	$ 8,056.95

For the Month of December, 1920.

9911	John L. Coates, for laundry help	$ 42.00
9912	W. E. Russell & Son, meat	196.97
9913	A. C. Boyd & Son, dry goods	7.20
9914	Alexander Lumber Co., lumber	30.72
9915	Spellman & Co., feed	14.50
9916	Lincoln Veterinarian Hospital	17.00
9917	Citizen's Coal Co., coal	857.00
9918	Hawks, Inc., groceries	951.86
9919	Carlock Packing Co., coil packing	3.28
9920	John V. Farwell & Co., dry goods	143.25
9921	Geo. Robinson, barbering	17.75
9922	Loose-Wiles Biscuit Co., cookies and crackers	46.75
9923	Armour & Co., butterine, dried beef	41.90
9924	Richard Georgi & Son, repairs	6.40
9925	Lincoln Creamery Co., butter	19.85
9926	Baker, Smith & Unland, hardware	2.00
9927	Floyd Weymer, painting W. cottage	14.75
9928	Albert C. Carlson, shoe repairs	70.07
9929	Peter VanSchaack, drugs	6.55
9930	M. E. Book Concern, Sunday school supplies	27.48
9931	W. R. Roland, electric bulbs	20.40
9932	Troy Laundry Co., cleaner and cleanser	19.74
9933	A. F. Dougherty, glass	5.40
9934	Deaconess Hospital, hospital services	88.50
9935	Calumet Tea & Coffee Co., cereal coffee	9.27
9936	Illinois China Co., dishes	11.90
9937	Lincoln Shoe Hospital, shoe repairs	41.35
9938	John Regner, harness repairs	19.65

9939	Water & Light, water and light	$ 175.28
9940	W. E. Bouillon, plumbing	164.36
9941	The Homestead, for Lucile's care	86.35
9942	Frank Bollin, assessment paving	1,241.19
9943	J. A. Lucas, advance	166.15
9944	A. C. McClurg & Co., school supplies	18.16
9945	Beaver & Williams, hardware	3.25
9946	J. A. Lucas, farm pay roll	147.33
9947	J. A. Lucas, school pay roll	355.00
9948	J. A. Lucas, house pay roll	1,143.33
9949	Dr. F. M. Hagans, medical service	54.50
9950	W. Devanny, bread	282.80
9951	Schreiber & Dumzer, groceries	20.17
9952	Geo. M. Knochel, drugs	10.23
9953	J. J. Crowder, advance for Xmas quarters	45.00
9954	J. H. Steiner, Board meeting exp	13.00
9955	J. Parker Smith, Board meeting exp	19.85
9956	W. R. McGaughey, Board meeting exp	3.50
9957	J. J. Crowder	6.95
9958	T. H. Thompson, Board meeting exp	10.50
9959	Mrs. Catherine Hoover, Board meeting exp	12.68
9960	Mrs. Elizabeth Ginter, Board meeting exp	11.45
9961	Mrs. T. H. Thompson, Board meeting exp	10.50
9962	Lincoln National Bank for Farm Bureau	15.00
9963	Lincoln Commercial Club, membership	12.50
9964	W. R. McGaughery, for hogs	60.00
	Total	$ 6,852.82

For the Month of January, 1921.

Voucher.		Amount.
9965	J. A. Lucas, contingent, December	$ 328.46
9966	Heins Safety Boiler Co., arches and jambs	54.80
9967	Calumet Tea & Coffee Co., cereal and coffee	9.27
9968	Lincoln Creamery, butter	4.80
9969	LaBaw Electric Co., electrical	43.85
9970	Wm. Devanny, bread	182.50
9971	The Quality Shop, exam. paper, etc	5.50
9972	Miller & Hart, breakfast bacon	62.69
9973	H. J. Stockford, labor and material	1,171.29
9974	A. C. McClurg & Co., pencils, etc	8.31
9975	Danner & Wersney, bread pans	6.50
9976	Armour & Co., butterine	6.50

9977	P. H. Peifer, salt and potatoes	$ 18.40
9978	A. W. Larison, piano tuning	18.00
9979	Peter Van Schaack & Son, drugs	5.46
9980	Loose-Wiles Biscuit Co., cookies and crackers	73.62
9981	The Homestead, Lucille's care	70.25
9982	Spellman & Co., grit and meal	3.90
9983	Lincoln Veterinary Co., veterinary services	22.50
9984	Citizens' Coal Co., coal	665.10
9985	Lincoln Water & Light Co., water and light	216.20
9986	Schreiber & Dumser, groceries	30.60
9987	John V. Farwell & Co., dry goods	17.06
9986	Landauers, clothing	98.05
9989	Dr. R. E. Gobel, dental services	27.50
9990	J. A. Lucas, contingent January	378.95
9991	Dr. Frank Hagans, medical service	65.00
9992	Hawks Inc., groceries and supplies	141.07
9993	Bucke's, shoes	84.60
9994	Lincoln Shoe Hospital, shoe repairs	10.90
9995	N. C. Cooper, barbering	5.25
9996	J. E. Rucker, for hogs	345.24
9997	Deaconess Hospital, service	40.00
9998	W. E. Russell & Son, meat	179.01
9999	J. A. Lucas, school pay roll	367.74
10000	Alexander Lumber Co., lumber	33.05
10001	Callander Co., insurance	158.20
10002	W. R. McGaughey, Board meeting expenses	3.10
10003	J. J. Crowder, Board meeting expenses	4.25
10004	J. Parker Smith, Board meeting expenses	18.30
10005	J. H. Steiner, Board meeting expenses	13.60
10006	J. J. Crowder, services as secretary	50.00
10007	John L. Coates, laundry help	28.00
10008	McGaughey & Scott, machinery	188.00
10009	J. A. Lucas, house pay roll	1,143.33
10010	J. A. Lucas, farm pay roll	160.00
10011	T. H. Thompson, Board meeting	17.34
	Total	$ 5,586.04

For the Month of February, 1921.

Voucher.		Amount.
1	H. DeBuhr & Son, alfalfa seed	$ 44.33
2	H. M. Sheer Co., incubator repairs	5.50
3	Loose-Wiles, cookies and crackers	25.15

4	Lincoln Shoe Hospital, shoe repairs	$ 50.25
5	Hawks Inc., groceries and supplies	239.73
6	W. E. Russel & Son, meat	22.45
7	Spot Cash Grocery, sausage, etc.	6.08
8	Bucke's, shoes	36.40
9	Carter & Creig, hair cuts	23.00
10	Wm. Devanny, bread	271.25
11	H. J. Stockford, carpentry	51.40
12	Wilson Grocery Co., groceries	209.68
13	Geo. M. Knochel, drugs	7.26
14	Peter Van Schaack & Sons, drugs	19.36
15	Schreiber & Dumser, groceries	34.99
16	Beaver & Williams, hardware	5.85
17	Wilkie's Market, fish, etc.	14.58
18	A. C. McClurg & Co., school supplies	40.64
19	Deaconess Hospital, care of Leonard Major	9.00
20	Lincoln Veterinary, veterinary services	21.00
21	Citizens' Coal Co., coal	858.60
22	Calumet Tea & Coffee Co., coffee	9.45
23	Armour & Co., dried beef	26.00
24	Lincoln Water & Light, water and light	178.25
25	John V. Farwell & Co., dry goods	146.06
26	Star Publishing Co., letter heads	25.00
27	Standard Oil Co., oil and gasoline	29.36
28	Miller & Hart, bacon	60.35
29	W. E. Bouillon, plumbing and heater	698.37
30	H. Kohnstamm & Co., cleaner and soda	27.16
31	Moran's Market, meat	159.70
32	H. T. Bloom & Co., overalls	153.58
33	The Fitch Dustdown, sweeping compound	5.25
34	Couch & Heyle, floor brushes	32.50
35	Albert Pick & Co., dishes	50.92
36	The Homestead, care of Lucile	69.50
37	J. A. Lucas, contingent exp.	286.16
38	J. A. Lucas, house pay roll	1,125.13
39	J. A. Lucas, school pay roll	370.00
40	J. A. Lucas, farm pay roll	160.00
41	Landauers', clothing	30.75
42	S. S. Kresge Co., supplies	26.25
43	Lincoln Creamery Co., butter	26.50
44	J. A. Lucas, advance, seed, etc.	128.34
45	Dr. F. M. Hagans, med. service	89.00
46	J. J. Crowder, Board meeting exp.	6.50
47	W. R. McGaughey, Board meeting exp	7.65

46	A. F. Thompson, Board meeting exp.	$ 16.00
49	J. Parker Smith, Board meeting exp.	16.00
50	John L. Coates, Board meeting exp.	24.00
51	Peoria Wholesale Show Co., shows	150.00
	Total	$ 6,142.11

For the Month of March, 1921.

Voucher		Amount.
52	S. S. Kresge Co., supplies	$ 3.75
53	Geo. E. Shook, groceries	2.50
54	Dr. F. M. Hagans, med. service	41.00
55	Hawks Inc., groceries and supplies	102.99
56	Alexander Lumber Co., lumber	44.95
57	Albert Feuerbacher, drugs	11.45
58	Water & Light Co., water and light	146.50
59	Wm. Devaney, treat	250.25
60	John V. Farwell & Co., dry goods	94.56
61	Standard Oil Co., oil	27.06
62	A. C. McClurg & Co., supplies	4.25
63	Vaughn's Seed Store, plants	3.50
64	Morris Market, meat	149.80
65	Chris Thom, glasses (Gabriel, etc.)	1.40
66	Schreiber & Dumont, groceries	40.67
67	Deaconess Hospital, service	15.00
68	Eugene Sherr, farm repairs, etc.	24.70
69	H. W. Shaw, brooder burners	2.00
70	Carter & Craig, hair lots	29.75
71	Landsver's, clothing	5.00
72	Procter & Gamble Distributing Co., soap	27.70
73	Armour & Co., dried beef, butterine	24.20
74	Legal Co. Auto Co., repairs, truck	10.72
75	Fred Werner, painting basement as per contract	411.00
76	M. E. Book Cleaners, supplies	29.00
77	Lincoln Shoe Hospital, shoe repairs	17.50
78	Lowe-Wiles Biscuit Co., cookies and crackers	47.00
79	Miller & Hart, breakfast bacon	30.00
80	Burke's, shoes	20.00
81	The Homestead, care of Leslie	87.25
82	Dr. Pearl Parks, dental service	4.00
83	Lincoln Veterinary, veterinary services	4.00
84	A. F. Dannenberg, window glass	11.25
85	J. A. Lucas, advance	123.84

86	Citizens Coal Co., coal	$ 529.90
87	Adam Denger, onion sets	6.50
88	J. A. Lucas, advance, Berry Library Fund	4.00
89	J. A. Lucas, contingent	205.31
90	J. A. Lucas, house pay roll	1,143.33
91	J. A. Lucas, school pay roll	370.00
92	J. A. Lucas, farm pay roll	160.00
93	Rodney Mitchell Co., register	14.50
94	A. C. Boyd & Son, dry goods	10.61
95	John L. Coates, laundry help	44.00
96	Dehner & Wershey, gutter repairs	17.05
97	J. Parker Smith, Board meeting	18.30
98	T. H. Thompson, Board meeting exp.	12.00
99	J. H. Steiner, Board meeting exp	13.60
100	J. J. Crowder, Board meeting exp.	4.50
	Total	$ 4,828.74

For the Month of April, 1921.

Voucher.		Amount.
101	Hawks, Inc., groceries and supplies	$ 223.75
102	W. E. Bouillon, plumbing	113.48
103	Open Air Colony, The Homestead, care of Lucile	70.85
104	Landauer's, clothing	82.23
105	Bucke's, shoes	67.55
106	P. H. Peifer, salt	4.00
107	S. S. Kresge Co., supplies	9.95
108	J. A. Lucas, advance	22.94
109	Logan Co. Farm Bureau, alfalfa seed	43.30
110	Lincoln Water & Light, water and light	169.86
111	Eugene Sheer, farm repairs	3.00
112	John V. Farwell & Co., dry goods	218.17
113	Van Camp Hardware Co., hardware	3.67
114	Peter Van Schaack, drugs	20.00
115	A. C. McClurg & Co., supplies	11.34
116	Loose-Wiles Biscuit Co., cookies and crackers	34.07
117	Wilkie's Market, fish	11.20
118	Lincoln Veterinary, veterinary service	8.50
119	Lincoln Shoe Hospital, shoe repairs	64.65
120	Floyd Weymer, paint and work	35.23
121	Citizen's Coal Co., coal	46.05
122	Schrieber & Dumser, groceries	52.41

123	Carter & Craig, hair cuts	$ 13.75
124	Miller & Hart, breakfast bacon	58.14
125	Wm. Waltke & Co., soap chips	32.25
126	H. Kohnstamm & Co., soda	22.96
127	Armour & Co., dried beef	12.70
128	Wm. Devanny, bread	269.50
120	Moran's Market, meat	220.70
130	J. A. Lucas, school pay roll	370.00
131	J. A. Lucas, house pay roll	1,143.33
132	J. A. Lucas, farm pay roll	160.00
133	J. A. Lucas, contingent expense	419.42
134	Mestinsek & Rethaber, shoes	11.00
135	Shaffer Oil Co., gasoline & kerosene	34.41
136	Lincoln Creamery Co., butter	32.10
137	John L. Coates, laundry help	31.00
138	Dr. F. M. Hagans, medical service	106.00
139	Alexander Lumber Co., lumber	35.09
140	Wales Adding Machine Co., adding machine	200.00
141	J. J. Crowder, services as secretary	50.00
142	John J. Crowder, Board meeting exp.	8.50
143	J. H. Steiner, Board meeting	13.67
144	H. P. Behrensmeyer, lettering diplomas	4.99
145	T. H. Thompson, Board meeting exp.	14.86
146	J. Parker Smith, Board meeting exp.	18.30
147	W. R. McGaughey, Board meeting exp.	2.76
148	Guy LaBaw, electrical work	207.90
	Total	$ 4,809.44

For the Month of May, 1921.

Voucher.		Amount.
149	Carter & Craig, hair cuts	$ 31.25
150	Lincoln Veterinary, veterinary service	11.00
151	H. J. Stockford, carpenter work	9.68
152	Lincoln Shoe Hospital, shoe repairs	38.95
153	Schreiber, groceries, butter and eggs	90.84
154	Geo. M. Knochel, drugs	15.39
155	S. S. Kresge Co., supplies	10.02
156	P. H. Peifer, bbl. salt and seeds	5.45
157	Loose-Wiles Biscuit Co., cookies and crackers	35.02
158	Spellman Co., chicken feed	87.96
159	National Live Stock Co., horse powder	12.50

160	Alexander Lumber Co., lumber	$ 5.62
161	Miller & Hart, breakfast bacon	26.57
162	Bernstein, Cohen & Co., overalls	102.63
163	Beaver & Williams, hardware	29.07
164	Citizen's Coal Co., coal	21.30
165	H. Kohnstamm & Co., Wyandotte cleaner and cleanser	21.63
166	Wilson Grocery Co., groceries	122.25
167	Armour & Co., dried beef	17.20
168	W. C. Scott, spreader	145.00
169	E. R. Gobel, dental services	15.50
170	John V. Farwell & Co., dry goods	69.55
171	Logan County Farm Bureau, soy beans	10.70
172	A. C. McClurg & Co., supplies	4.86
173	Moran's Market, meat	202.52
174	Hawks, Inc., groceries and supplies	161.61
175	J. A. Lucas, house pay roll	1,143.33
176	J. A. Lucas, school pay roll	370.00
177	J. A. Lucas, farm pay roll	160.00
178	J. A. Lucas, contingent exp	265.61
179	Water & Light Co., water and light	184.63
180	J. A. Lucas, advance, setting eggs	16.15
181	John L. Coates, laundry help	27.00
182	Clyde Purcell, school supplies	15.80
183	Wm. Devanny, bread	212.10
184	Dr. F. M. Hagans, medical service	57.50
185	Landauer's, clothing	21.50
186	Illinois China Co., dishes	48.60
187	Bucke's, shoes	79.85
188	J. H. Steiner, Board meeting exp	15.46
189	W. R. Gaughey, Board meeting exp	4.86
190	J. Parker Smith, Board meeting exp	16.30
191	T. H. Thompson, Board meeting exp	14.60
192	J. J. Crowder, Board meeting exp	4.50
193	Mrs. Laura Latham, Board meeting exp	30.00
194	Mrs. Elizabeth Ginter, Board meeting exp	10.85
195	Mrs. Catherina Hoefer, Board Meeting Exp	12.68
196	Mrs. Fannie Schwartz, Board meeting exp	15.00
197	Miss Eva Young, Board meeting exp	22.00
	Total	$ 4,052.39

For the Month of June, 1921.

Voucher.		Amount.
198	Bucke's, shoes	$ 33.60
199	Wilson Grocery Co., groceries	292.86
200	Van Camp Hardware Co., hardware	12.53
201	Whitney & Ford, globe valves	40.86
202	Citizen's Coal Co., coal	26.80
203	Lincoln Veterinary Co., veterinary service	15.00
204	S. S. Kresge Co., mdse	9.85
205	Spellman & Co., chicken feed, etc	52.50
206	Geo. M. Knochel, drugs	20.22
207	Landauer's, clothing	46.81
208	Spot Cash Grocery Co., cow-chow	222.50
209	Star Publishing Co., graduation programs	8.00
210	Carter & Craig, haircuts	21.50
211	Lewis L. Rhoades, medical services	14.50
212	Central Machine Shop, work on boilers	18.75
213	Heimbreiker Bros., salvia plants	4.50
214	Loose-Wiles Biscuit Co., cookies and crackers	66.59
215	Schreiber & Dumser, butter, eggs	83.87
216	Lincoln Shoe Hospital Co., repairing shoes	55.70
217	Moran's Market, meat	149.52
218	Armour & Co., dried beef and lard	29.60
219	John V. Farwell & Co., dry goods	70.68
220	Standard Oil Co., gas and oil	51.04
221	Springfield Open Air Colony, care of Lucile	93.20
222	New Mehtod Varnish Co., varnish	10.65
223	Miller & Hart, breakfast bacon	27.10
224	A. F. Dougherty, window glass	6.45
225	Lincoln Creamery Co., butter	22.60
226	Carlock Packing Co., boiler supplies	6.10
227	Fitch Dust Down Co., sweeping compound	5.25
228	H. J. Stockford, carpentry	5.35
229	Beaver & Williams, hardware	22.60
230	Water & Light Co., water and light	153.91
231	J. A. Lucas, farm pay roll	160.00
232	J. A. Lucas, house pay roll	1,054.75
233	J. A. Lucas, contingent acct	246.01
234	John L. Coates, laundry help	39.00
235	Richard Georgi & Son, farm repair	26.55
236	Hawks, Inc., groceries and supplies	254.50
237	Albert Feuerbacher, drugs	8.45
238	Dr. F. M. Hagans, medical service	27.50
239	J. A. Lucas, advanced	35.11

240	Wm. Devanny, bread	$ 167.70
241	J. J. Crowder, Board meeting	4.50
242	J. H. Steiner, Board meeting	14.40
243	T. R. Thompson, Board meeting	13.60
	Total	$ 3,753.15

For the Month of July, 1921.

Voucher.		Amount.
244	Heine Safety Boiler Co., supplies	$ 103.96
245	Standard Oil Co., grease	2.05
246	Bucke's, shoes	27.95
247	John L. Coates, laundry	22.00
248	Lincoln Creamery Co., butter	36.35
249	P. H. Peifer, potatoes	30.30
250	Hawks, Inc., groceries and supplies	434.04
251	Armour & Co., dried beef and lard	13.61
252	Loose-Wiles, cookies and crackers	38.56
253	John V. Farwell & Co., dry goods	131.70
254	A. C. McClurg, files	3.20
255	Schrieber & Dumser, groceries	69.30
256	A. W. Larison, tuning pianos	18.00
257	Carter & Craig, hair cuts	20.25
258	Interlocking Fence Co., fence wire	29.62
259	Kohnstamm & Co., laundry ink	2.50
260	Proctor & Gamble Co., soap	95.95
261	Peter Van Schaack, drugs	4.88
262	Open Air Colony, for Lucile's care	69.34
263	Miller & Hart, breakfast bacon	57.93
264	Baker & Unland, hardware	10.05
265	W. E. Bouillon, plumbing	182.04
266	R. O. Coates, Lincoln Shoe Hospital, shoe repairs	10.40
267	Lincoln Veterinary Co., veterinary services	33.25
268	Moran's Market, meat	153.45
269	Citizen's Coal Co., coal	90.00
270	Lincoln Water & Light Co., water and light	168.28
271	Dr. Pearl Parks, dental services	10.50
272	Beaver & Williams, hardware	6.75
273	J. A. Lucas, house pay roll	1,053.33
274	J. A. Lucas, farm pay roll	160.00
275	J. A. Lucas, contingent exp.	271.22
276	J. A. Lucas, advance	6.00
277	Wm. Devanny, bread	144.30

278	Spellman & Co., feed	$ 41.52
279	Dr. F. M. Ragans, medical service	69.00
280	Jobst-Bethard Co., groceries	407.89
281	Landauer's, clothing	18.23
282	W. R. McGaughey, Board meeting exp.	2.25
283	T. M. Thompson, Board meeting exp.	11.25
284	J. R. Steiner, Board meeting	13.35
285	J. J. Crowder, Board meeting	4.50
Total		$ 4,078.98

For the Month of August, 1921.

Voucher.		Amount.
286	S. S. Kresge Co., sundries	21.14
287	Moran's Market, meat	168.12
288	Lincoln Shoe Hospital, repairs	27.90
289	Prince & Penick, glasses	3.00
290	John L. Coates, laundry help	35.00
291	Citizen's Coal & Mining Co., coal	105.70
292	The Wassen Co., repairs on truck	18.60
293	Chris Olsen, clock repairs	5.65
294	VanCamp Hardware Co., hardware	15.69
295	Springfield Open Air Colony, care for Lucile	69.96
296	Landauer's, clothing	22.70
297	A. C. Boyd & Sons, dry goods	22.58
298	Bucke's, shoes	132.10
299	Illinois China Co., dishes	12.50
300	John V. Farwell & Co., dry goods	187.81
301	Hawks, groceries and supplies	218.00
302	K. Kohnstamm & Co., soda and cleaner	38.64
303	Clayton F. Summy, music	53.25
304	Armour & Co., dried beef	5.00
305	Bernstein, Cohen & Co., overalls	72.75
306	Miller & Hart, breakfast bacon	29.75
307	Fred Reinhardt, tile	19.50
308	Carter & Craig, hair cuts	23.50
309	Lincoln Water & Light Co., water and light	146.31
310	Schreiber & Dumser, groceries	58.43
311	Spellman & Co., feed	12.50
312	Geo. M. Knochel, drugs	5.46
313	Beever & Williams, drugs	15.08
314	Void.	
315	Wm. Devanny, bread	166.50
316	Lincoln Veterinary Hospital Co., veterinary services	7.25

*317	A. W. Perry's Sons, metronomes	$ 13.70
318	J. A. Lucas, advance	363.00
319	Baker & Unland, hardware	13.10
320	Deaconess Home & Hospital, services	135.75
321	J. A. Lucas, farm pay roll	160.00
322	J. A. Lucas, house pay roll	1,053.33
323	J. A. Lucas, contingent expense	263.61
324	Alexander Lumber Co., lumber	25.22
325	Lincoln Creamery Co., butter	65.45
326	J. W. Loveland, carpenter work	4.77
327	A. C. McClurg & Co., school supplies	70.16
328	Whitney Ford, water pipes	130.97
329	D. F. Nichols, reading circle books, Berry Library Fund	100.93
330	LaBaw Electric Co., electrical work	5.16
331	Dr. F. M. Hagans, medical service	163.00
332	Dehner & Wershey, gutters	54.42
333	J. M. Hansan-Bennett, periodicals, Berry Library Fund	77.90
334	J. J. Crowder, Board meeting exp	5.50
335	J. T. Thompson, Board meeting exp	11.60
336	J. P. Smith, Board meeting exp	18.40
337	W. R. McGaughey, Board meeting exp	2.25
338	J. J. Crowder, services as sec. of Board	50.00
339	J. A. Lucas, advance for filling silos	400.00
340	Mrs. Lura Latham, Board meeting expenses	25.00
341	Miss Eva Young, Board meeting expenses	23.50
342	Mrs. Elizabeth Ginter, Board meeting expenses	10.17
	Total	$ 4,967.26

Expenses of I. O. O. F. Home During Past Year.

Groceries	$ 7,483.00
Meat	2,798.86
Butter	1,990.58
Eggs	247.46
Bread	2,480.30
Dry goods and clothing	2,075.63
Water	754.85
Ice	41.10
Light	1,064.09
House supplies	1,647.18
Hospital and Open Air Colony services	1,143.66

Drugs	$ 177.09
Fuel	5,210.81
Laundry	568.43
General repairs	2,525.33
Medical services	900.00
Dental services	145.00
Insurance	254.95
Telephone and telegraph	91.08
Stationery and stamps	400.57
Barbering	214.00
School supplies	657.22
School pay roll	2,967.74
House pay roll	12,323.76
Farm pay roll	1,713.17
Farm repairs	230.47
Farm supplies, implements, etc.	598.16
Live stock and veterinary	798.14
Stock feed	3,049.11
Nursery, plants and seeds	285.21
Building fund	2,146.75
Administration	1,014.42
Miscellaneous	212.27
Truck repairs	115.39
Shoes and shoe repairs	1,240.81
Freight and express	260.61
Total	$ 59,827.20

In conclusion we wish to thank every member of the Board of Directors for their kindliness of heart and their unmeasured devotion to the Home. We also want to express our gratitude to the Auxiliary Board for their sisterly aid in every time of need and for their resourceful advice. To the Grand Officers, the Officers of the Rebekah Assembly, the Grand Encampment Officers, the Patriarchs Militant, to our helpers in the Home, to every Odd Fellow and Rebekah in the State of Illinois and to every child in the Home for every kind word and act that has in any way contributed to the success of the Home.

Yours fraternally and sincerely,

J. A. Lucas, *Superintendent.*

Mrs. Josephine Lucas, *Matron.*

FINANCIAL REPORT.

Financial report of the Secretary of the Board of Directors of the Odd Fellow's' Orphans' Home, for the fiscal year ending August 31, 1921.

Receipts.

1920.			
Oct. 1.	Balance in hands of Grand Treasurer..		$ 959.19
	Grand Lodge appropriation.....		58,000.00
	Collections for care of children.....$	2,774.70	
	Donations from Rebekah Assembly seamstress)	292.50	
	Donations from Rebekah Lodges.....	57.00	
	Donations from Subordinate Lodges...	36.00	
	Donations from Encampments.....	5.00	
	Donations from individuals.....	78.50	
	Sales of Garden Products.....	109.00	
	Sale of Stock.....	1,507.82	
	Interest on Endowment Fund.....	2,755.95	
	Meals served	13.00	
	Junk sold	17.40	
	Sundry refunds, etc.....	76.88	
			7,723.75
	Total receipts, Maintenance Fund..		$ 66,682.94
	Receipts, Library Fund, from Grand Treasurer Berry		400.00
	Receipts, Furnishing Fund (balance from last year).....		469.42
	Total receipts, all funds.....		$ 67,552.36

Disbursements.

Warrants issued as itemized in body of report:		
Maintenance Fund .....$	59,644.37	
Library Fund.....	182.83	$ 59.827.20
Balance on hand September 1, 1921.....		$ 7,725.16
Made up as follows:		
Maintenance Fund.....$	7,038.57	
Furnishing Fund.....	469.42	
Library Fund	217.17	
		$ 7,725.16

Receipts by Months.

1920.			
Oct. 1.	Balance in hands of Grand Treasurer..		$ 1,428.61
	October .....$	272.10	
	November	552.16	
	November, Library Fund.....	400.00	
	December	1,039.47	

1921.		
January	$ 455.80	
February	225.75	
March	887.20	
April	1,284.91	
May	254.40	
June	166.32	
July	336.95	
August	2,248.69	
		$ 8,123.75
Grand Lodge appropriation		58,000.00
Total receipts for year		$ 67,552.36

Summary of Disbursements by Months.

1920.		
October	$ 6,689.80	
November	8,056.95	
December	6,842.32	
1921.		
January	5,586.04	
February	6,162.13	
March	4,828.74	
April	4,809.44	
May	4,052.39	
June	3,753.15	
July	4,078.98	
August	4,967.26	
Total disbursements		$ 59,827.20
Maintenance Fund	$ 59,644.37	
Library Fund	182.83	

COMPARATIVE STATEMENT OF RECEIPTS, ODD FELLOWS' ORPHANS' HOME, LINCOLN, ILLINOIS.

	1918	1919	1920	1921
Balance from preceding year	$ 4,612.39	$ 5,141.32	$ 8,138.50	$ 1,428.61
For care of children	3,906.03	3,507.64	3,013.50	2,774.70
Donations	1,168.98	1,014.81	410.31	469.00
Donation for Library Fund	.....	.....	.....	400.00
Sale of stock and farm products	3,659.82	3,726.97	1,056.24	1,616.82

Interest on Endowment Fund	$ 1,811.75	$ 2,463.72	$ 2,474.41	$ 2,755.95
Miscellaneous	160.56	379.33	147.60	107.28
Grand Lodge appropriation	44,000.00	50,000.00	50,000.00	58,000.00
	$59,319.53	$66,233.79	$65,240.56	$67,552.36

COMPARATIVE COST OF MAINTENANCE, ODD FELLOWS' ORPHANS' HOME, LINCOLN, ILLINOIS.

	1918	1919	1920	1921
Groceries	$ 6,452.16	$ 7,354.50	$ 8,781.35	$ 7,483.00
Meat	2,711.82	3,334.47	3,419.73	2,798.86
Butter	1,242.86	1,710.62	2,264.89	1,990.58
Eggs	86.61	29.77	134.98	247.46
Bread	2,909.39	2,838.22	3,066.92	2,480.30
Dry goods and clothing	2,403.39	1,998.83	3,387.70	2,075.63
Water	944.31	936.20	784.18	754.85
Ice	517.56	591.31	225.90	41.10
Light	715.92	704.95	746.83	1,064.09
House supplies and furnishings	1,861.69	1,565.35	2,331.54	1,647.18
Hospital and Open Air Colony	.....	1,435.70	1,359.86	1,143.66
Drugs	47.75	96.12	60.47	177.09
Fuel, (gas, coal and power)	4,757.14	5,410.06	3,372.22	5,210.81
Laundry	.....	339.85	185.55	568.43
General repairs	1,492.54	874.47	1,410.81	2,525.33
Medical, dental and optical service	979.35	798.80	732.00	1,045.00
Insurance	437.90	106.35	1,389.94	254.95
Telegraph and telephone	95.87	106.30	114.66	91.08
Stationery, stamps, etc	269.99	261.27	249.18	400.57
Barbering	126.10	160.60	191.50	214.00
School supplies	420.32	462.67	516.24	657.22
School pay rolls	2,614.99	2,282.50	2,642.50	2,967.74
House pay rolls	8,266.03	10,844.93	11,850.27	12,323.76
Farm pay rolls	1,474.33	1,867.53	1,950.00	1,713.17
Farm repairs, tiling, etc	1,040.32	1,076.72	258.13	230.47
Farm supplies and machinery	1,055.60	88.52	461.17	598.16
Live stock	750.00	191.35	542.85	798.14
Stock feed	4,536.85	2,035.74	3,492.65	3,049.11
Plants and seed	231.43	220.29	347.20	285.21

Administration	$ 896.53	$ 811.73	$ 717.08	$ 1,014.42
Shoes and repairs	1,532.09	1,983.79	1,699.65	1,240.81
Freight and express	298.39	297.29	295.05	260.61
Miscellaneous	144.98	961.17	309.61	212.27
Building improvements and paving	2,864.00	1,894.57	4,954.54	2,146.75
Truck, shed and repairs	.....	2,422.75	51.15	115.39
Total	$54,178.21	$58,095.29	$64,298.27	$59,827.20

ACKNOWLEDGEMENTS.

We can only repeat with greater emphasis, what we have said in former reports, concerning the loyalty and earnest application of the teachers, and employees of the Home. Almost without exception, they have worked faithfully, and seemingly with great interest, showing that they felt they had a part in the work, and were proud to be engaged in it.

The Superintendent and Matron, Dr. and Mrs. Lucas, have continued their splendid work, and exerted a great influence for good, in shaping the lives of the children under their supervision.

We cannot close this report without making special acknowledgement of the hearty co-operation given by the Auxiliary Board and President of the Assembly. Mrs. Trees, as President, has been especially interested in the work of the Home, and acting with the Auxiliary Board, has contributed largely to the success that has been attained during the year.

We wish to thank you, Grand Master, for the part you have taken during the year, and the many suggestions that you have made for the benefit of the Home. Your many visits to the Home, have given you accurate knowledge of its needs, and your wise suggestions have been of great value in helping to solve the problems brought before us.

Fraternally submitted,

JOHN H. STEINER, Chairman;
W. R. MCGAUGHEY, Vice Chairman;
J. J. CROWDER, Secretary;
J. PARKER SMITH,
T. H. THOMPSON,
Directors.

DIRECTORY

OF THE

I. O. O. F. OLD FOLKS' HOME

LOCATED AT

MATTOON, ILLINOIS

For the Year Ending August 31, 1921

BOARD OF TRUSTEES.

J. W. Yantis, P.G.M., Secretary, Shelbyville.
Chas. E. Boyer, Chairman, Chicago.
Charles S. Harris, P.G.M., Galesburg.
O. C. Forsman, G.P., Carlyle.
A. E. Crowell, Rockford.

REBEKAH ADVISORY BOARD.

Mrs. Cora Neff-Phillips, P.P., Bushnell.
Mrs. Irene Cooper, P.P., Decatur.
Mrs. Lina D. Carlin, P.P., Jerseyville.
Mrs. Emma J. Rakestraw.
Mrs. Ida G. Sherman, P.P., Chicago.

MANAGEMENT.

E. R. Sayler, P.G.M. ..... Superintendent
Mrs. Belle Reilly ..... Matron

MEDICAL STAFF.

Dr. T. A. Bryan, Mattoon ..... House Physician
Dr. R. J. Coultas, Mattoon ..... Oculist
Dr. C. B. Voigt ..... Consulting Oculist

INTRODUCTORY.

To the Grand Master, Brother C. A. Robbins, and members of the I. O. O. F. of Illinois:

In compliance with the Grand Lodge law we are pleased to submit the twenty-fourth annual report of the I. O. O. F. Old Folks' Home of Illinois.

The year has been an eventful one in the affairs of the Home, but it has been tinged with deep sorrow. Brother Marry G. Cormick, of Centralia, who was serving his eighth year on the Board of Trustees, contracted a severe cold while in the performance of his duties as a member of the Board, which quickly developed into pneumonia, from which he died at his home in Centralia January 18, 1921. His counsel and services have been greatly missed by his associate members of the Board.

The Grand Master appointed Brother Adam C. Cliffe, of Sycamore, to fill the vacancy on the Board, and the Trustees found Brother Cliffe to be a very congenial gentleman; however, Brother Cliffe found it to be inconvenient to attend to the duties of the Board, and in July tendered his resignation to the Grand Master, which was accepted, and the Grand Master appointed Brother O. C. Forsman, Grand Patriarch, of Carlyle, to fill the vacancy.

Sister Rhoda Sayler, Matron of the Home for seven years, and universally loved by the old members of the Home, had been suffering an affliction for several months, and died at the Home in May, 1921. Her death was greatly mourned, and her memory will be cherished.

The Trustees at their June meeting selected as Matron Mrs. Belle Reilly, a sister of Mrs. Sayler, and she is proving herself a capable and worthy successor in that position. We hear nothing but words of praise for her from the members and help of the Home.

The buildings and grounds have been kept in splendid repair and good sanitary condition, and Superintendent Saylor has given his best service and thought to the interest of the Home. The sewerage system is inadequate, being constructed of farm drain tile, and, as the Trustees believe, has polluted the water in the well that was recently put down to supply the needs of the Home, and we are therefore not using the well for drinking purposes.

The Trustees contemplate putting in a vitrified tile sewer of sufficient size and joints sealed to meet the needs of the Home. The Home has had many visitors throughout the year and all have been enthusi-

astic in commending the benevolent work of Illinois Odd Fellowship. There are many members of the Order that find in our Homes an opportunity to continue their benevolent work after they shall have been called from the affairs of this life to the Grand Lodge above, by providing legacies to the Endowment Funds of our Homes. The amounts of these legacies are placed in a permanent endowment fund in the name of the person making the bequest, and only the interest thereof is used for maintenance. We have received this year, by the will of Brother Joseph Wilson, a member of Green Valley Lodge No. 308, eighty acres of land, to be sold and the proceeds placed in the Endowment Funds. The land has been sold to net the Homes $11,921.60. This magnificent bequest places in this fund practically $12,000.00, the interest therefrom to be divided between the two Homes, and so the benevolent work of Brother Joseph Wilson will be carried on in his name so long as the Order lives and, as we are taught to believe, it is builded upon a foundation that will last "until Time shall be no more."

The Grand Master and the President of the Assembly have made many visits to the Home and have expressed themselves in hearty accord with the Board and the management. To them we wish to express our sincere thanks for their counsel and cooperation. The other Grand Officers have made frequent visits and have contributed good cheer to all connected with the Home.

Entertainment and church services have been carried on as in the past, and the old people in general have been happy and contented. The Advisory Board have aided and assisted in providing for the welfare of the members of the Home. Together with the President of the Assembly, they have purchased a combination passenger and delivery truck, for the use of the Home, and also are placing an extra electric unit in the lighting plant.

To the fraternal press, and to all who have so considerately aided us in the affairs of the Home, we express our grateful appreciation.

Herewith we take pleasure in submitting our financial and detailed report.

INVENTORY.

Live Stock.

2 Mules,	3 Brood Sows,
3 Bay Horses,	1000 Chickens,
1 Black Horse,	19 Shoats,
12 Milch Cows,	1 Boar,
10 Yearling Calves	1 Bull.

Wagons and Implements.

3 Coal Wagons,	1 Corn Planter,
1 Mowing Machine,	4 Hand Lawn Mowers,

1 Motor Lawn Mower,
1 Road Scraper,
1 Hay Rake,
1 Two-Horse Breaking Plow,
1 Corn Sheller,
2 Farm Wagons,
1 Spring Wagon,
2 Harrows,
1 Disc Harrow,
1 Four-Horse Riding Plow,
1 Roller,
1 Two-Bottom Gang Plow,
2 Platform Scales,
1 Hay Tedder,
1 Double Shovel Cultivator,
1 Fan Mill,
3 Sets Work Harness,
2 Sets Driving Harness,
2 Sets Single Harness,
1 Oat Seeder,
2 Riding Cultivators,
10 Pitchforks,
6 Rakes,
4 Shovels,
12 Hoes,
2 Garden Cultivators,
1 Corn Grinder,
1 Five H. P. Electric Motor,
1 Three H. P. Electric Motor,
1 One Ton Truck.

Farm Products on Hand.

21 tons Baled Straw,
1300 bushels of Oats,
75 tons of Hay,
8 acres of Corn in Silo,
343 quarts Rhubarb,
12 quarts Gooseberries,
15 gallons Grape Butter,
2500 bushels Corn,
40 bushels Beets,
270 quarts Plums,
10 bushels Seed Corn,
5 bushels Mango Peppers,
622 glasses Grape Jelly,
161 glasses Currant Jelly,
3 gallons Mangoes,
40 quarts Apples,
5 gallons Grape Juice,
83 quarts Mixed Pickles,
12 pints Strawberry Jam,
4 quarts Strawberries.

Farm Products Used.

500 heads Cabbage	$ 50.00
200 bushels Tomatoes	150.00
10 bushels Beets	15.00
40 bushels Carrots	40.00
100 bushels Parsnips	100.00
1500 lbs. Rhubarb	300.00
600 lbs. Grapes	24.00
25 bushels Sweet Corn	50.00
25 bushels Green Beans	50.00
40 bushels Plums	80.00
150 lbs. Dressed Poultry	48.00
7100 lbs. Dressed Pork	730.00
800 lbs. Lard	120.00
25 bushels Sweet Potatoes	62.50
100 bushels Onions	200.00

13,553 gallons Milk	$5,777.00
1465 dozen Eggs	733.00
Total	$8,529.50

Farm Products Sold.

Old Spring Wagon	$ 50.00
Poultry	14.00
Calves	66.02
Supplies	35.70
Old Harness	4.00
Garden Products	9.12
Baled Paper	15.35
Meals	62.00
Hogs	173.98
Horse	115.00
Potatoes	164.80
Old Rags	5.10
Cattle	150.00
Greenhouse plants	52.90
Total	$ 917.97

VALUATION OF PROPERTY OF I. O. O. F. OLD FOLKS' HOME, MATTOON, ILLINOIS, OCTOBER 1, 1920.

Personal Property.

Furniture and Fixtures	$ 12,000.00	
Bed Linen and Bedding	2,500.00	
Table Linen	200.00	
Miscellaneous Household Goods	1,000.00	
Power and Heating Plant	12,000.00	
Laundry Machinery	2,500.00	
Hospital Supplies	500.00	
Farm Equipment and Tools	2,300.00	
Farm Live Stock and Poultry	4,775.00	
Mechanics' Tools	100.00	
		$ 27,875.00

Real Estate.

175 Acres Land	$131,250.00	
Home Buildings	200,000.00	
		$331,250.00
Total value		$369,125.00

FINANCIAL STATEMENT.

RECEIPTS BY MONTHS.

For the Month of October, 1920.

DONATIONS.

Oct. 14.	Home Sewing Circle, Columbia Rebekah Lodge No. 39	$ 10.00	
29.	Brother C. D. Haan of Fernwood Lodge No. 238	25.00	
			$ 35.00

FARM SALES.

Oct. 1.	Old Harness	$ 4.00	
7.	Rhubarb	6.00	
			10.00
Total			$ 45.00

For the Month of November, 1920.

COLLECTIONS.

Nov. 24.	Silurian Lodge No. 449, funeral, Caroline Robinson	$ 70.80	
			$ 70.80

DONATIONS.

Nov. 9.	Kirkwood Rebekah Lodge No. 429	$ 5.00	
19.	Mary Rutlidge, Chicago	1.00	
19.	Martha Haberstrah, Chicago	1.00	
26.	Centennial Lodge No. 603	5.00	
26.	Marseilles Encampment No. 187	5.00	
			17.00

FARM SALES.

Nov. 1.	Supplies	$ 3.00	
1.	Baled paper	4.25	
			7.25
Total			$ 95.05

For the Month of December, 1920.

COLLECTIONS.

Dec. 1.	Miller, telephone	$ 1.00	
2.	Coles County Lodge No. 260, funeral, Fred Saathoff	62.50	

3.	Three Links Lodge No. 812, funeral, Frank Anderson	$ 97.08	
11.	Blue Bell Rebekah Lodge No. 460, rebate of freight	6.74	
17	Camp Point Lodge No. 215, funeral, Joseph Ridgeway	84.05	
28.	Christmas dinner	58.50	
			$ 309.87

DONATIONS.

Dec. 31.	Balance on hand for Christmas donations	$ 192.83	
			192.83

FARM SALES.

Dec. 1.	Supplies	$ 2.00	
7.	Baled paper	2.26	
7.	124 meals, greenhouse men	62.00	
			66.26
	Total		$ 568.96

CHRISTMAS DONATIONS.

Oct. 20.	Past Noble Grands' Club, Queen Esther Rebekah Lodge No. 193	$ 3.00
20.	Plano Rebekah Lodge No. 251	2.50
20.	Austin Rebekah Lodge No. 182	5.00
20.	O'Fallon Rebekah Lodge No. 806	5.00
28.	O'Fallon Rebekah Lodge No. 806	45.00
Dec. 5.	Past Noble Grands' Club, Minnehaha Rebekah Lodge No. 77	5.00
6.	R. C. Catron, Mason City, Iowa	5.00
8.	Victory Rebekah Lodge No. 482	2.50
8.	A. O. T. Club, Mercy Rebekah Lodge No. 72	5.00
8.	H. G. Cormick, Trustee, Centralia	5.00
9.	Travelers Rest Lodge No. 220	5.00
10.	Caroline Rebekah Lodge No. 248	2.50
10.	Orphans' Home Rebekah Lodge No. 9	10.00
10.	John Mauny, Salisbury, N. C.	1.00
10.	John H. Sikes, Grand Secretary, Springfield, Ill.	5.00
11.	Surprise Rebekah Lodge No. 421	5.00
11.	Loyal Busy Bees Sewing Circle, Galesburg, Ill.	25.00

11.	Old Glory Rebekah Lodge No. 65.....$	10.00
14.	Schuyler Colfax Rebekah Lodge No. 808.	5.00
14.	R. J. Zajicek, Chicago, Ill.....	7.50
14.	East Knox Rebekah Lodge No. 561.....	10.00
14.	Marengo Rebekah Lodge No. 108.....	5.00
14.	Ruth Rebekah Lodge No. 10.....	5.00
14.	Earlville Rebekah Lodge No. 344.....	3.75
14.	Mona Rebekah Lodge No. 269.....	5.00
15.	Berwyn Rebekah Lodge No. 758.....	10.00
15.	Past Noble Grands' Club, Pocahontas Rebekah Lodge No. 59.....	13.50
15.	Brother Feldkamp, Chicago, Ill.....	5.00
15.	Asa L. Ditson, Palmyra, Ill.....	5.00
15.	Neola Rebekah Lodge No. 458.....	5.00
16.	Collinsville Rebekah Lodge No. 154.....	3.00
16.	Fillmore Rebekah Lodge No. 766.....	1.50
16.	J. H. Montague Rebekah Lodge No. 202..	5.00
17.	Carnation Lodge No. 933.....	5.00
17.	Cook County Lodge No. 240.....	10.00
17.	Waukegan Rebekah Lodge No. 340.....	5.00
17.	Minnehaha Rebekah Sewing Circle.....	5.00
17.	Libertyville Lodge No. 956.....	5.00
17.	Vesta Rebekah Sewing Circle, Galesburg, Ill	20.00
18.	Home Sewing Circle, Monmouth, Ill.....	5.00
18.	Diamond Rebekah Lodge No. 384.....	5.00
18.	Hyperion Lodge No. 1006.....	5.00
18.	Bethany Lodge No. 749.....	16.00
18.	Union Lodge No. 9.....	5.00
18.	Chicago Lodge No. 55.....	19.00
18.	Ruby Rebekah Lodge No. 263.....	10.00
18.	Oak Park Rebekah Lodge No. 798.....	12.75
18.	Industry Lodge No. 913.....	5.00
18.	Avon Rebekah Lodge No. 100.....	5.00
18.	Sam J. Baker, Grand Scribe, Olney, Ill.	.50
20.	Good Samaritan Lodge No. 540.....	5.00
20.	Swedish Olive Rebekah Lodge No. 543..	21.75
20.	Riverside Rebekah Lodge No. 7.....	5.00
20.	Charleston Lodge No. 609.....	5.00
20.	Floral Lodge No. 647.....	55.00
20.	Sangamon Lodge No. 6.....	10.00
20.	Alton Rebekah Lodge No. 475.....	5.00
21.	Herrin Rebekah Lodge No. 289.....	15.00

21.	Three Links Lodge No. 812	$ 5.00
21.	Pocahontas Rebekah Lodge No. 59	5.00
21.	Lyda Woodford Rebekah Lodge No. 228.	5.00
21.	Oblong Rebekah Lodge No. 600	5.00
21.	Faith Rebekah Lodge No. 805	5.00
21.	Eudora Rebekah Lodge Busy Bee Sewing Circle No. 73	10.00
21.	Paxton Lodge No. 418	7.50
21.	Chicago Rebekah Association	5.00
21.	Carterville Rebekah Lodge No. 240	10.00
21.	Harriet Scoville Rebekahs, Kankakee, Ill.	10.00
21.	Mineral Springs Rebekah Lodge No. 352	2.50
21.	Flora Rebekah Lodge No. 152	5.00
21.	Suburban Rebekah Lodge No. 750	5.00
21.	Silver Link Rebekah Lodge No. 404	5.00
22.	Staunton Rebekah Lodge No. 657	5.00
22.	Nokomis Rebekah Lodge No. 226	5.00
22.	American Rebekah Lodge No. 188	10.00
22.	Austin Rebekah Lodge No. 182	5.00
22.	Florence Rebekah Lodge No. 1	5.00
22.	Starlight Rebekah Lodge No. 767	5.00
22.	Fay Rebekah Lodge No. 295	5.50
23.	Temple Rebekah Sewing Society No. 789	10.00
23.	Ceres Rebekah Lodge No. 42	5.00
23.	North Star Rebekah Lodge No. 492	5.00
23.	McCord Rebekah Lodge No. 757	2.00
23.	Almetta Rebekah Lodge No. 156	5.00
23.	Auburn Rebekah Lodge No. 815	2.50
23.	Odin Rebekah Lodge No. 546	5.00
23.	Libuse Rebekah Lodge No. 50	10.00
23.	West Salem Lodge No. 137	5.00
23.	Adams Rebekah Lodge No. 375	5.00
24.	Catherina Hoefer, Chicago, Ill.	5.00
24.	Mite Society, Anchor Rebekah Lodge No. 84	50.00
24.	Three Links Rebekah Lodge No. 434	5.00
24.	Sam J. Baker, Grand Scribe, Olney, Ill.	2.00
24.	Marion Rebekah Lodge No. 93	10.00
24.	Adelphia Rebekah Lodge No. 135	10.00
24.	Taurus Sanctorum No. 185, O. O. of H. & P.	100.00
24.	Electric Rebekah Lodge No. 54	10.00
25.	Keystone Rebekah Lodge No. 383	5.00

25.	Busy Bee Sewing Circle, Keystone Rebekah Lodge No. 383	$ 10.00	
25.	Wenona Rebekah Lodge No. 722	2.50	
26.	Benton Rebekah Lodge No. 664	10.00	
27	Alexander Lodge No. 224	5.00	
			$ 850.00

Out of the above were purchased the following:

Cigars and Tobacco	$ 17.15	
Two Hundred One Dollar Bills	200.00	
Candy and Nuts	31.00	
Haberdashery	204.52	
Dry Goods	10.00	
Fruit, Oysters, Celery, etc.	63.25	
Music and Entertainment	50.00	
Decorations	10.00	
195 pounds Dressed Poultry	58.50	
Fifty-five Rabbits	13.00	
Bal. transferred to Maintenance Fund	192.83	
		$ 850.25

For the Month of January, 1921.

COLLECTIONS.

Jan. 15.	Winnesheik Lodge No. 30, funeral, Joseph Dickover	$ 85.75	
15.	Colfax Lodge No. 198, funeral, G. L. Tullar	112.50	
25.	North Shore Lodge No. 479, door plate.	4.09	
26.	Saxon Lodge No. 68, funeral, Albert Wyatt	112.50	
			$ 314.84

DONATIONS.

Jan. 7.	Madie Rebekah Lodge No. 518	$ 5.00	
19.	New Burnside Rebekah Lodge No. 121.	5.00	
29.	Woodstock Rebekah Lodge No. 205	5.00	
			15.00

FARM SALES.

Jan. 5.	Baled paper	$ 1.52	
11.	One calf	16.32	
			19.84
	Total		$ 349.68

For the Month of February, 1921.

COLLECTIONS.

Feb. 9.	Pride of the Valley Lodge No. 435, A. E. Etherton funeral	$ 112.50	
			$ 112.50

DONATIONS.

Feb. 1.	Good Cheer Club, Olney Rebekah Lodge No. 201	$ 2.50	
2.	Thompson Rebekah Lodge No. 690	2.50	
3.	Golden Rule Rebekah Lodge No. 105	7.17	
4.	Balance on Christmas donations	5.00	
5.	F. W. Baldwin	5.00	
17.	Dr. Hirschfield, Chicago	5.00	
28.	Pawnee Rebekah Lodge No. 574	5.00	
			32.17

FARM SALES.

Feb. 1.	Supplies	$ 4.00	
7.	Old hens	14.00	
12.	Baled paper	3.32	
21.	955 pounds hogs	78.78	
			100.10
	Total		$ 244.77

For the Month of March, 1921.

COLLECTIONS.

Mar. 1.	Norden Lodge No. 699, funeral, Andrew Johnson	$ 112.50	
1.	Barry Lodge No. 336, funeral, Albert Amrine	62.50	
5.	Hyperion Lodge No. 1006, funeral, A. Z. Skiles	112.50	
14.	Quincy Lodge No. 12, funeral, Jane Allen	112.50	
15.	Floral Lodge No. 647, funeral, T. A. Davis	112.50	
23.	Mrs. Summers, telephone	.55	
			$ 513.05

DONATIONS.

Mar. 1.	Home Sewing Circle Friendship Rebekah Lodge No. 22	$ 2.50	

21.	Sewing Society Surprise Rebekah Lodge No. 421	$ 5.00	
			$ 7.50

FARM SALES.

Mar. 1.	One horse	$ 115.00	
11.	Two calves	29.70	
11.	Supplies	11.00	
28.	Potatoes	36.00	
			191.70
	Total		$ 712.25

For the Month of April, 1921.

COLLECTIONS.

Apr. 9.	Telegram, Alice M. Trees	$ .41	
15.	Interest on endowments	1,267.21	
15.	Illini Lodge No. 4, funeral, Amanda McCool	71.48	
23.	Marissa Lodge No. 622, funeral, David Jones	69.30	
			$ 1,408.40

DONATIONS.

Apr. 22.	Philathea Rebekah Lodge No. 810	$ 2.50	
			2.50

FARM SALES.

Apr. 1.	Supplies	$ 3.00	
4.	Potatoes	24.00	
6.	Potatoes	36.00	
			63.00
	Total		$ 1,473.90

For the Month of May, 1921.

May 4.	Robert Blum Lodge No. 58, funeral, John Thurkow	$ 77.86	
			$ 77.86

FARM SALES.

May 1.	Supplies	$ 10.25	
1.	Three old cows	150.00	

23.	Plants and flowers	$ 33.00	
30.	Plants and flowers	19.90	
			$ 213.15
Total			$ 291.01

For the Month of June, 1921.

COLLECTIONS.

June 7.	Madison Lodge No. 43, funeral, John Vaughn	$ 113.65	
10.	Sarah Miller, shoes	.50	
23.	Logan Lodge No. 176, funeral, Mrs. Randolph	68.80	
			$ 182.95

DONATIONS.

June 8.	Star of Egypt Rebekah Lodge	$ 20.00	
30.	Witt Lodge No. 943	25.00	
			45.00

FARM SALES.

June 2.	Supplies	$ 2.45	
9.	Fat hogs	95.20	
10.	Old rags	4.50	
			102.15
Total			$ 330.10

For the Month of July, 1921.

COLLECTIONS.

Grand Lodge Warrant No. 1910 cancelled			$ 365.01

DONATIONS.

July 8.	Rebekah Dist. Assembly No. 1	$ 5.00	
15.	Woodbine Rebekah Lodge No. 529	3.64	
16.	Rebekah District No. 17	4.50	
22.	Linne Rebekah Lodge No. 307	5.00	
			18.14
Rebekah State Assembly			$ 1,000.00

FARM SALES.

July 8.	57 bushels potatoes	$ 68.80	
14.	One bull calf	20.00	
			$ 88.80
Total			$ 1,471.95

For the Month of August, 1921.

COLLECTIONS.

Aug. 23.	Brocton Lodge No. 297, funeral, H. B. Thompson	$ 65.02	
30.	Globe Lodge No. 323, funeral, William Whitley	93.37	
			$ 158.39
Interest on endowment			1,654.27

DONATIONS.

Aug. 11.	Regina Rebekah Lodge No. 184	$ 5.00	
			5.00

FARM SALES.

Aug. 31.	Old spring wagon	$ 50.00	
18.	Onion sets	3.12	
20.	Egg case	.60	
29.	Baled paper	2.00	
			55.72
Total			$ 1,873.38

Summary of Receipts by Months.

1920:		
October	$ 45.00	
November	95.05	
December	568.96	
1921:		
January	349.68	
February	244.77	
March	712.25	
April	1,473.90	
May	291.01	
June	330.10	
July	1,471.95	
August	1,873.38	
		$ 7,456.05

DISBURSEMENTS.

Vouchers Issued November 4, 1920.

Voucher.		Amount.
750	Earl W. Thomas, insurance	$ 74.00
751	Thatcher Bros., repairs	12.80
752	Electric Shoe Shop, repairs	15.65
753	A. H. Adler, clothing	54.37
754	Armour & Co., butter, $120.60; meat, $512.13	632.73
755	Big Four Elevator & Mill Co., flour and meal	16.90
756	Burt Berry, mop heads	9.00
757	Butler Bros., house supplies	22.50
758	Churchill Drug Co., drugs	83.85
759	Chicago Carbonic Gas Co., 5 drums gas	35.00
760	Chicago Engineers Supply Co., supplies	29.38
761	Coles Co. Telephone & Telegraph Co., service, October	9.80
762	Henry DeBuhr & Son, feed	5.55
763	Fischer Bros., house supplies	13.10
764	Mattoon Welding Shop, repairs on boilers	344.91
765	Graham Paper Co., toilet paper	35.52
766	Hogendoebler & Co., house supplies	14.88
767	Hulman & Co., groceries	187.40
768	Jobst-Bethard Co., groceries	103.88
769	Klohr Bros., bread	171.01
770	H. Kohnstamm & Co., laundry	51.58
771	Kroeschelle Bros. Ice Manufacturing Co., repairs	86.90
772	Mattoon Creamery Co., butter	28.10
773	Mattoon Implement & Buggy Co., hardware	13.51
774	Marion County Coal Co., coal	274.93
775	E. B. Millar & Co., coffee	66.19
776	J. H. Owens, barbering	29.96
777	Oakford & Fahnestock, groceries and tobacco	84.87
778	Urban J. Raef, supplies, greenhouse	45.20
779	Frank J. Ritter, drugs and paint	12.53
780	J. J. Stevenson, meats	80.91
781	Standard Oil Co., floor dressing	18.72
782	Thomas & Clarke, crackers and cakes	53.69
783	Phil. G. Woliung, blacksmithing	16.50
784	Earl W. Thomas, insurance	58.45
785	Roy L. Slover, resetting boilers	1,530.00
786	Phillips & Johnson, 1 car potatoes	852.00
787	Chas. Spaits, G. L. T. allowance	2.00
788	F. E. Bander, G. L. T. allowance	4.00
789	Sawin-Jones & Co., dry goods	52.48
790	Central Illinois Public Service Co., service October	35.50

791	E. R. Sayler, contingent expense	$ 305.69
792	E. R. Sayler, pay roll	1,276.30
793	A. J. Mourer, Board meeting, $10.50; expense, $3.65	14.15
794	C. S. Harris, Board meeting, $13.00; investigation, $2.07	15.07
795	H. G. Cormick, Board meeting, $5.28	5.28
796	J. W. Yantis, Board meeting, $3.90; expense, $14.75	18.65
	Total	$ 6,905.39
	Maintenance	$ 6,899.39
	G. L. Trust	6.00
	Total	$ 6,905.39

Vouchers Issued December 7, 1920.

Voucher.		Amount.
797	Philip Carey Co., roof repairs	$ 125.00
798	Louis Katz & Sons, clothing	270.95
799	Geo. Legg Co., flour	52.50
800	Mattoon Packing Co., meats	434.62
801	Sawin-Jones Co., dry goods	19.48
802	Iroms Foundry Co., repairs on boilers	103.25
803	P. J. Paulin, shoe repairs	26.90
804	Mattoon Creamery Co., butter	2.90
805	Mattoon Imp. & Buggy Co., house supplies	32.00
806	Standard Oil Co., gasoline	14.25
807	Armour & Co., meat and groceries	450.48
808	J. D. Andrews, lumber and cement	8.50
809	Churchill Drug Co., drugs	112.38
810	Chicago Carbonic Gas Co., 2 cylinders gas	14.00
811	Central Electric Co., supplies	10.97
812	Chicago Engineers Supply Co., supplies	26.60
813	Central Illinois Public Service Co., lamps	29.60
814	Crandall Packing Co., packing	6.19
815	Central Illinois Public Service Co., current	52.50
816	Campbell Undertaking Co., funeral Fred Saathoff	62.50
817	Campbell Undertaking Co., funeral Frank J. Anderson	97.08
818	Henry DeBuhr & Son, seeds and feed	2.70
819	Fischer Bros., clothing	157.78
820	Goldsmith & Co., troco and vegetables	153.40
821	Hulman & Co., groceries and paints	199.46
822	Hogendoebler & Co., house supplies	11.62
823	Herron Bros., repairs	7.65
824	Jobst-Bethard & Co., groceries	85.96
825	Klohr Bros., bread	162.10

826	Kroeschell Bros., repairs	$ 7.31
827	H. Kohnstamm & Co., laundry supplies	29.03
828	Zepha W. McCoskey, repairs	16.50
829	E. B. Millar & Co., 2 drums coffee	60.58
830	Marion Co. Coal Co., coal	589.06
831	Owings Drug Co., drugs	11.29
832	Chas. J. Off Co., groceries	161.70
833	J. H. Owen, barbering	34.80
834	Oakford & Fahnestock, groceries	52.41
835	Phillips Bros., printing report	132.30
836	Albert Pick Co., drinking cups	22.50
837	Standard Oil Co., oil for engine	19.73
838	Trover Shoe Co., shoes	30.24
839	Thomas & Clarke, crackers and cakes	52.42
840	Phil. G. Woliung, blacksmithing	11.50
841	Wadley Co., 1 case eggs	20.10
842	Mattoon Clear Water Co., service Aug., Sept., Oct., Nov.	364.70
843	E. R. Sayler, contingent	467.28
844	E. R. Sayler, pay roll	1,285.75
845	C. E. Boyer, Board meeting	14.69
846	C. S. Harris, Board meeting, $13.69; expense, $2.07	$ 15.76
847	H. G. Cormick, Board meeting	5.80
848	A. E. Crowell, Board meeting	18.80
849	J. W. Yantis, Board meeting, $2.30; expense, $2.60	4.90
850	A. J. Mourer, investigations	11.84
851	Fred White, plumbing	189.80
852	Coles Co. Tel. & Tel. Co., service	12.35
853	J. W. Yantis, secretary's salary	50.00
854	C. S. Harris, water fund, money advanced water plant	6,450.89
855	Chas. Spaits, G. L. T. allowance	2.00
856	F. E. Bander, G. L. T. allowance	4.00
	Total	$ 12,883.35

Maintenance	$ 6,426.46
G. L. Trust	6.00
Water Fund	6,450.89
Total	$ 12,883.35

Vouchers Issued January 6, 1921.

Voucher.		Amount.
857	Mattoon Clear Water Co., service December	$ 27.27
858	Mattoon Imp. & Buggy Co., house supplies	39.73
859	Campbell Undertaking Co., funeral G. M. Fuller	72.50

860	Campbell Undertaking Co., funeral Albert Wyatt....$	72.50
861	Dawson Decorating Co., paints.....	70.76
862	Thatcher Bros., steam plant.....	11.25
863	Goldsmith & Co., troco.....	25.60
864	Louis Katz & Sons, clothing.....	105.15
865	Henry DeBuhr & Son, bran.....	2.15
866	Dr. R. A. Trovillion, dentistry.....	10.00
867	Hogendoebler & Co., farm supplies.....	3.02
868	Mattoon Creamery Co., butter.....	2.60
869	Big Four Elevator and Milling Co., flour.....	5.85
870	Philip G. Woliung, blacksmithing.....	36.95
871	A. H. Adler, clothing.....	101.27
872	Armour & Co., groceries, butter, and meat.....	424.79
873	J. D. Andrews, water, lumber and shingles.....	39.36
874	Butler Bros., clothing.....	31.54
875	Burt Berry, mop heads.....	14.40
876	Block & Kuhl, dry goods.....	30.00
877	Central Illinois Public Service Co., lamps.....	7.08
878	Chicago Carbonic Gas Co., 2 cylinders gas.....	14.00
879	Churchill Drug Co., drugs.....	88.38
880	Chicago Engineers Supply Co., repairs steam plant..	1.72
881	Campbell Undertaking Co., funeral Joseph W. Ridgeway	84.05
882	Coles Co., Telephone & Telegraph Co., service December	9.25
883	Edison Electric Appliance Co., repairs.....	44.40
884	Hulman & Co., groceries.....	138.34
885	C. H. Hansen & Co., door name plates.....	4.09
886	Jobst-Bethard & Co., groceries.....	394.06
887	Chas. J. Off & Co., groceries.....	45.11
888	Klohr Bros., bread.....	167.41
889	H. Kohnstamm, laundry supplies.....	22.00
890	Kroeschell Bros., Ice M. Co., repairs.....	2.59
891	Kaelberer Bros., water fund, water plant service.....	65.57
892	Kewanee Utilities Co., supplies.....	38.31
893	Dr. T. A. Bryan, house physician, $200; clinic, $72...	272.00
894	E. B. Millar & Co., coffee.....	29.49
895	Marion Co. Coal Co., 6 cars coal.....	774.73
896	McCrocklin & Co., groceries.....	9.25
897	Mac Sparks, mattress.....	17.50
898	J. H. Owens, barbering.....	39.44
899	Pittkin Printing Co., stationery.....	22.00
900	Oakford & Fahnestock, groceries, $325.35; tobacco, $47.73	373.08

901	Frank J. Ritter, paints	$ 8.00
902	Russilloid Co., floor covering	24.00
903	Steward Office Supply Co., dif. in typewriter	45.00
904	Sterne & Maley Co., 1 bbl. soda, laundry	10.98
905	Steidl Bros., meats	19.20
906	Standard Oil Co., oils, engine	23.12
907	M. A. Taylor, veterinary	10.00
908	Thomas & Clarke, crackers and cakes	38.57
909	Harry C. Wood, shoe repairs	12.60
910	Wm. Cooper & Nephews, toilet paper	40.84
911	Chas. Spaits, G. L. T. allowance	2.00
912	F. E. Bander, G. L. T. allowance	4.00
913	Aurora Hubbard, G. L. T. allowance	4.00
914	E. R. Sayler, contingent	447.45
915	E. R. Sayler, pay roll	1,309.70
916	Lina D. Carlin, Board meeting	7.84
917	Irene Cooper, two Board meetings	6.60
918	Mae E. Crowell, Board meeting October	22.16
919	Chas. E. Boyer, Board meeting, $18.52; investigation, $2.94	21.46
920	Chas. S. Harris, Board meeting, $15.86; investigation, $9.97	25.83
921	H. G. Cormick, Board meeting, $6.22; investigation, $15.19	21.41
922	A. E. Crowell, Board meeting	21.82
923	J. W. Yantis, Board meeting	2.85

Total		$ 5,919.97
Maintenance	$ 5,805.04	
Water	104.93	
G. L. Trust	10.00	
Total	$ 5,919.97	

Vouchers Issued February 4, 1921.

Voucher.		Amount.
924	Geo. E. Cole, record and cash book	$ 7.26
925	Central Illinois Public Service Co., current	8.40
926	Mattoon Clear Water Co., service	89.26
927	Zepha W. McCoskey, general repairs	30.50
928	E. F. Ritter, drugs	10.00
929	Henry DeBuhr & Son, feed	24.60
930	Phil. G. Woliung, blacksmithing	42.40
931	Mattoon Imp. & Buggy Co., house supplies	17.82
932	J. W. Harris Co., coal	133.65

933	Geo. Legg Feed Co., flour	$ 55.05
934	Armour & Co., meat, $145.21; butter, $98.10	243.31
935	J. D. Andrews, lumber and nails	31.25
936	Butler Bros., house supplies	21.28
937	Burt Berry, brooms	14.40
938	Churchill Drug Co., drugs	151.09
939	Chicago Engineers Supply Co., supplies	9.19
940	Campbell Undertaking Co., funeral Abram Atherton	72.50
941	Campbell Undertaking Co., funeral Albert R. Amerine	62.50
942	Campbell Undertaking Co., funeral Joseph Dickover	85.75
943	Central Illinois Public Service Co., current for December	2.10
944	Cokendolpher & Co., dry goods	39.60
945	Coles Co. Telephone & Telegraph Co., service	12.40
946	Edison Electric Appliance Co., repairs	8.65
947	The Frost Mfg. Co., supplies	9.00
948	Goldsmith & Co., groceries	16.40
949	Hendricks Rice Co., clothing	9.00
950	Hulman & Co., groceries	117.98
951	C. S. Hayward, veterinary	2.50
952	C. H. Hansen Co., name plates	11.00
953	J. J. Holcomb Mfg. Co., brushes	2.83
954	Jobst-Bethard Co., groceries, $602.52; tobacco, $21.90	624.42
955	Klohr Bros., bread	163.88
956	Kewanee Utilities Co., belt	31.87
957	Kroeschell Ice M. Co., supplies	9.11
958	Mattoon Creamery Co., butter	5.10
959	Marion Co. Coal Co., coal, 7 bills	885.70
960	Edgar A. Murry Co., B. B. Doom	28.50
961	E. B. Millar & Co., coffee	87.83
962	National Refining Co., gasoline	17.88
963	Oakford & Fahnestock, groceries, $94.48; tobacco, $11.70	106.18
964	J. H. Owens, barbering	32.28
965	Albert Pick Co., cuspidors	10.75
966	Electric Shoe Shop, shoe repairs	7.25
967	Pennington Co., 4 markers	152.00
968	E. R. Sayler, typewriter	30.00
969	Standard Oil Co., engine oil	14.12
970	Sawin-Jones Co., dry goods	32.31
971	Frank & Monte Spitz, clothing	27.50
972	Thomas & Clarke, crackers & cakes	10.88
973	H. C. Wood, shoe repairs	17.20
974	O. B. Weber & Sons, house supplies	25.95

975	Fred White, plumbing and repairs	$ 54.35
976	E. R. Sayler, contingent	529.35
977	E. R. Sayler, pay roll	1,338.05
978	Chas. Spaits, G. L. T. allowance	2.00
979	F. E. Bander, G. L. T. allowance	4.00
980	Chas. E. Boyer, Board meeting	18.75
981	Chas. S. Harris, Board meeting, $16.16; investigation, $6.94	23.10
982	A. E. Crowell, Board meeting	21.36
983	J. W. Yantis, Board meeting, $2.85; investigation, $14.00	16.85
	Total	$ 5,670.19

Maintenance	$ 5,664.19
G. L. Trust	6.00
Total	$ 5,670.19

Vouchers Issued March 7, 1921.

Voucher.		Amount.
984	Mattoon Creamery Co., butter	5.05
985	A. H. Adler Co., clothing	44.50
986	Armour & Co., meat, $106.25; groceries, $77.34; butter, $151.20	334.79
987	J. D. Andrews Co., lumber	30.03
988	Butler Bros., house supplies	160.93
989	Big Four Elevator & Milling Co., feed	31.20
990	Crandall Packing Co., engine supplies	6.25
991	Churchill Drug Co., drugs	153.04
992	Chicago Engineers Supply Co., supplies	20.01
993	Campbell Undertaking Co., funeral Thos. A. Davis	72.50
994	Campbell Undertaking Co., funeral Mazee Z. Skiles	72.50
995	Campbell Undertaking Co., funeral Amanda S. McCool	71.48
996	Campbell Undertaking Co., funeral Andrew Johnson	72.50
997	Campbell Undertaking Co., funeral Jane Allen	72.50
998	Coles Co. Telephone & Telegraph Co., service February	11.65
999	Chicago Carbonic Gas Co., 8 cylinders gas	56.00
1000	Central Illinois Public Service Co., lamps	33.52
1001	Henry DeBuhr, feed	16.15
1002	Goldsmith & Co., groceries	17.30
1003	Graham Paper Co., toilet paper	24.50
1004	Hulman & Co., groceries, $126.83; paints, $33.00	159.83
1005	Louis Katz & Sons, clothing	81.71
1006	Klohr Bros., bread	149.45

1007	H. Kohnstamm & Co., laundry supplies	$ 11.25
1008	Chas. B. Leavitte, house supplies	4.37
1009	Mattoon Implement & Buggy Co., farm supplies	54.50
1010	Mattoon Packing Co., meats	213.96
1011	Mattoon Clear Water Co., service	46.93
1012	E. B. Millar & Co., coffee	55.80
1013	Marion County Coal Co., coal	1,313.22
1014	Pennington Co., 3 grave markers	114.00
1015	J. H. Owens, barbering	31.60
1016	Oakford & Fahnestock, groceries	13.45
1017	Owings Drug Co., drugs	11.15
1018	Urban J. Raef, repairs	8.10
1019	J. J. Stevenson, meat	12.25
1020	Sawin-Jones Co., dry goods	21.66
1021	Trover Shoe Co., shoes	36.03
1022	Thatcher Bros., engine repairs	7.75
1023	M. A. Tayler, veterinary	6.00
1024	H. C. Wood, repairing shoes	3.60
1025	Phil. G. Woliung, blacksmithing	28.05
1026	Fred White, plumbing	80.05
1027	E. R. Sayler, contingent expense	775.64
1028	E. R. Sayler, pay roll	1,310.00
1029	Charles Spaits, G. L. T. allowance	2.00
1030	F. E. Bander, G. L. T. allowance	4.00
1031	J. W. Yantis, secretary's salary	50.00
1032	C. E. Boyer, Board meeting, $18.80; investigation, $0.70	19.50
1033	Chas. S. Harris, Board meeting, $16.00; investigation, $17.66	33.66
1034	A. E. Crowell, Board meeting	21.94
1035	J. W. Yantis, Board meeting, $2.85; expenses investigation, $6.81	9.66

Total		$5,997.51
Maintenance	$5,991.51	
G. L. Trust	6.00	
Total	$5,997.51	

Vouchers Issued April 9, 1921.

Voucher.		Amount.
1036	Paullin Shoe Shop, shoe repairs	$ 7.25
1037	Mattoon Clear Water Co., service March	19.24
1038	Central Illinois Public Service Co., service March	4.20
1039	Mattoon Imp. & Buggy Co., farm supplies and repairs	219.61

1040	Louis Katz & Son, clothing	$ 96.75
1041	C. B. Leavitte, house supplies	1.48
1042	A. H. Adler, clothing	37.85
1043	Armour & Co., butter, $153.90; meat and groceries, $336.46	490.36
1044	J. D. Andrews, lumber	32.68
1045	Big Four Elevator & Milling Co., feed	43.00
1046	Butler Bros., clothing and house supplies	63.70
1047	H. T. Bloom & Co., clothing	29.70
1048	H. W. Buckbee, seeds	32.97
1049	Burt Berry, brooms and mop heads	22.00
1050	Churchill Drug Co., drugs	98.90
1051	Coles Co. Telephone & Telegraph Co., service, 4 bills	19.30
1052	Chicago Carbonic Gas Co., 1 cylinder gas	7.00
1053	Cokendolpher & Co., clothing	11.98
1054	Henry DeBuhr & Son, seeds	83.60
1055	Danville Paper Co., house supplies	21.20
1056	Goldsmith & Co., butter, $15.30; groceries, $23.13	38.43
1057	Graham Paper Co., toilet paper	25.72
1058	Hulman & Co., groceries	224.23
1059	Illinois Central R. R. Co., coal	365.01
1060	Jobst-Bethard Co., groceries, $55.20; house supplies, $22.22	77.42
1061	Kaelberer Bros., labor and supplies, light plant	35.00
1062	Klohr Bros., bread	154.68
1063	Kohnstamm & Co., laundry supplies	37.37
1064	Korten Bros., house supplies	77.31
1065	Mattoon Packing Co., meats	222.83
1066	E. B. Millar & Co., coffee	56.60
1067	Marion Co. Coal Co., coal	385.94
1068	National Carbon Co., brushes	7.61
1069	J. H. Owens, barbering	41.36
1070	Oakford & Fahnestock, groceries, $188.70; tobacco, $11.86	200.56
1071	Albert Pick Co., house supplies	30.90
1072	Frank J. Ritter, hospital supplies	8.33
1073	Sawin-Jones Co., dry goods	44.84
1074	J. M. Smucker, groceries	10.70
1075	Stark Bros., plants and seeds	65.15
1076	Standard Oil Co., engine oil	63.04
1077	Fred White, plumbing	1.80
1078	Phil. G. Woliung, blacksmithing	34.50
1079	H. C. Wood, shoe repairs	7.95
1080	E. R. Sayler, contingent	281.59

1081	E. R. Sayler, pay roll	$ 1,314.25
1082	Chas. Spaits, G. L. T. allowance	2.00
1083	F. E. Bander, G. L. T. allowance	4.00
1084	C. E. Boyer, Board meeting	16.50
1085	Chas. S. Harris, Board meeting, $16.00; investigation, $5.52	21.52
1086	A. E. Crowell, Board meeting	22.33
1087	J. W. Yantis, Board meeting, $2.85; investigation, $18.62	21.47
1088	Lina D. Carlin, Board meeting	14.97
1089	Irene Cooper, Board meeting	3.46
1090	Cora Neff-Phillips, Board meeting	17.50
1091	Ida G. Sherman, Board meeting	16.54
	Total	$ 5,296.18

Maintenance	$ 5,290.18
G. L. Trust	6.00
Total	$ 5,296.18

Vouchers Issued May 7, 1921.

Voucher.		Amount.
1092	Sawin-Jones Co., dry goods	$ 11.07
1093	E. L. Edwards, plastering and cement	62.70
1094	Earl W. Thomas, premiums on insurance	430.34
1095	Armour & Co., meat, groceries, and laundry	409.13
1096	Butler Bros., house supplies	111.36
1097	Big Four Elevator & Milling Co., flour and feed	43.70
1098	Block & Kuhl Co., groceries	17.00
1099	Coles Co. Telephone & Telegraph Co., service April and May	13.00
1100	Churchill Drug Co., drugs	137.51
1101	Dr. T. A. Bryan, house physician	100.00
1102	Gill R. Capen, supplies steam plant	9.95
1103	Chicago Carbonic Gas Co., 2 cylinders gas	14.00
1104	Campbell Undertaking Co., funeral David Jones	69.30
1105	Campbell Undertaking Co., funeral John Thurkow	77.86
1106	Central Illinois Public Service Co., lamps	4.85
1107	Henry DeBuhr & Son, seeds	12.08
1108	Central Illinois Public Service Co., service	2.10
1109	Hulman & Co., groceries and tobacco	235.23
1110	Horlick's Malted Milk Co., malted milk	4.00
1111	Herron Bros., repairs	4.70
1112	C. H. Hansen Co., brass door plates	12.98
1113	Klohr Bros., bread	137.44

1114	Louis Katz & Son, clothing	$ 47.93
1115	H. Kohnstamm & Co., laundry supplies	10.50
1116	Korten Bros. Co., house supplies	33.00
1117	Geo. Legg Feed Co., feed	54.45
1118	Mattoon Imp. & Buggy Co., farm supplies	51.75
1119	Mattoon Clear Water Co., service	48.57
1120	Edgar A. Murry Co., B. B. Doom	52.50
1121	E. B. Millar & Co., coffee	56.34
1122	Marion Co., Coal Co., coal	785.74
1123	J. H. Owens, barbering	35.60
1124	Goldsmith & Co., groceries, $31.20; butter, oleo, $58.80	90.00
1125	Oakford & Fahnestock, groceries, $19.00; tobacco, $97.58	116.58
1126	Sterne & Maley Co., laundry supplies	22.20
1127	J. J. Stevenson, meats and fish	34.83
1128	Standard Oil Co., engine oil	23.59
1129	Thomas & Clarke, crackers and cakes	8.31
1130	Trover Shoe Co., shoes	48.97
1131	H. C. Wood, shoe repairs	18.50
1132	E. R. Sayler, contingent	417.12
1133	E. R. Sayler, pay roll	1,299.85
1134	Chas. Spaits, G. L. T. allowance	2.00
1135	F. E. Bander, G. L. T. allowance	4.00
1136	C. E. Boyer, Board meeting	15.50
1137	Chas. S. Harris, Board meeting, $15.00; investigation, $18.11	33.11
1138	A. E. Crowell, Board meeting	21.44
1139	Adam Cliffe, Board meeting	20.90
1140	J. W. Yantis, Board meeting, $5.70; investigation, $12.99	18.69

Total		$ 5,292.27
Maintenance	$ 5,286.27	
G. L. Trust	6.00	
Total	$ 5,292.27	

Vouchers Issued June 11, 1921.

Voucher.		Amount.
1141	W. A. McDonald, harness and repairs	63.95
1142	Coles Co. Telephone & Telegraph Co., service May and June	17.40
1143	J. D. Andrews, fencing and repairs	66.50
1144	A. H. Adler, clothing	12.82
1145	Armour & Co., meat and groceries	287.71

1146	Big Four Elevator & Milling Co., flour and meal.....$	17.70
1147	Butler Bros., glassware.....	8.82
1148	Burt Berry, mop heads.....	12.00
1149	N. Berkowitz & Son, oleomargarine, $88.20; groceries, $5.50	93.70
1150	The Columbia Mills, hospital supplies.....	13.00
1151	Churchill Drug Co., drugs.....	80.91
1152	Cokendolpher & Co., dry goods.....	4.70
1153	Central Illinois Public Service Co., lamps.....	2.95
1154	Chicago Engineers Supply Co., supplies steam plant..	1.86
1155	Campbell Undertaking Co., funeral John Vaughn.....	73.65
1156	Campbell Undertaking Co., funeral Margaret E. Randolph	68.80
1157	Henry DeBuhr & Son, seeds and plants.....	16.50
1158	Central Illinois Public Service Co., service.....	2.10
1159	General Laboratories, 1 gallon bottle.....	2.50
1160	Goldsmith & Co., groceries.....	4.50
1161	J. W. Harris Co., coal.....	99.54
1162	Hulman & Co., paint, $64.60; groceries, $97.04.....	161.64
1163	Jobst-Bethard Co., groceries.....	257.91
1164	Klohr Bros., bread.....	132.42
1165	Elliott, Jeweler, glasses and repairs.....	10.45
1166	Kaelberer Bros., electric supplies and repairs.....	44.00
1167	Louis Katz & Son, clothing.....	40.32
1168	H. Kohnstamm & Co., laundry supplies.....	15.37
1169	C. B. Leavitte, house supplies.....	11.52
1170	Mattoon Implement & Buggy Co., house supplies.....	16.56
1171	Mattoon Creamery Co., butter.....	60.88
1172	Meinecke & Co., hospital supplies.....	121.50
1173	Midway Chemical Co., sweeping compound.....	4.50
1174	Edgar A. Murry Co., Roach Doom.....	5.33
1175	E. B. Millar & Co., coffee.....	55.04
1176	Marion Co. Coal Co., coal.....	424.20
1177	J. H. Owens, barbering.....	35.80
1178	Owings Drug Co., drugs.....	17.15
1179	Urban J. Raelf, material and roofing.....	1,046.00
1180	Sawin-Jones Co., dry goods.....	16.48
1181	Trover Shoe Co., shoes.....	39.60
1182	Thomas & Clarke, crackers and cakes.....	31.64
1183	Phil. G. Woliung, blacksmithing and implements.....	96.10
1184	Fred White, plumbing.....	23.83
1185	Mattoon Clear Water Co., service.....	107.08
1186	H. C. Wood, shoe repairs.....	6.90
1187	Dr. Trovillion, dental service.....	4.50

1188	E. R. Sayler, contingent	$ 313.99
1189	E. R. Sayler, pay roll	1,322.70
1190	Charles Spaits, G. L. T. allowance	2.00
1191	F. E. Bander, G. L. T. allowance	34.00
1192	Ida Sherman, Board meeting	14.46
1193	Lina D. Carlin, Board meeting	15.00
1194	Irene Cooper, Board meeting	3.42
1195	Sadie Rakestraw, Board meeting	6.70
1196	Cora Neff-Phillips, Board meeting	17.50
1197	C. E. Boyer, Board meeting	15.50
1198	Chas. S. Harris, Board meeting, $16.00; investigation, $6.95	22.95
1199	A. E. Crowell, Board meeting	21.44
1200	J. W. Yantis, Board meeting, $2.85; investigation, $23.40	26.25
	Total	$5,554.24

Maintenance	$5,518.24
G. L. Trust	36.00
Total	$5,554.24

Vouchers Issued July 9, 1921.

Voucher.		Amount.
1201	Mass & Co., horseshoeing	$ 15.75
1202	J. D. Andrews, lumber	30.77
1203	Armour & Co., meat	242.09
1204	A. H. Adler, clothing	93.46
1205	N. Berkowitz & Son, groceries	84.85
1206	Butler Bros., house supplies	132.65
1207	Coles Co. Telephone & Telegraph Co., service June and July	10.30
1208	Churchill Drug Co., drugs	119.70
1209	Central Illinois Public Service Co., lamps	6.65
1210	Dr. C. E. Comer, dentistry	29.25
1211	Chicago Carbonic Gas Co., 4 drums gas	28.00
1212	Henry DeBuhr & Son, plants and seed	2.30
1213	Central Illinois Public Service Co., service	48.20
1214	Graham Paper Co., toilet paper	23.28
1215	Goldsmith & Co., groceries	22.50
1216	Herron Bros., watch and spec repairs	7.65
1217	J. W. Harris, coal	110.96
1218	Hulman & Co., groceries and paints	206.75
1219	Jobst-Bethard Co., groceries and tobacco	188.50
1220	Klohr Bros., bread	127.08

1221	Kroeschell Bros. Ice M. Co., piston rods	$ 2.49
1222	A. L. Kirchgrabber, plants	46.00
1223	H. Kohnstamm & Co., laundry supplies	11.25
1224	Mattoon Imp. & Buggy Co., farm supplies	23.04
1225	Mattoon Creamery Co., butter	12.80
1226	Mattoon Clear Water Co., service	86.85
1227	Dr. T. A. Bryan, house physician, $100.00; clinic, $13.00	113.00
1228	E. B. Millar & Co., coffee	80.26
1229	Marion Co. Coal Co., coal	216.00
1230	National Refining Co., gasoline	14.28
1231	J. H. Owens, barbering	40.68
1232	Gus Schlicher, house supplies	224.38
1233	Standard Oil Co., engine oil	29.10
1234	Trover Shoe Co., shoes	14.04
1235	Thomas & Clarke, crackers and cakes	37.09
1236	Dr. M. A. Tayler, veterinary	10.00
1237	Fred White, plumbing	13.95
1238	E. R. Sayler, contingent	246.82
1239	E. R. Sayler, pay roll	1,280.43
1240	F. E. Bander, G. L. T. allowance	4.00
1241	Aurora Hubbard, G. L. T. allowance	4.00
1242	Chas. Spaits, G. L. T. allowance	2.00
1243	Roy Slover, material and labor, hospital	536.60
1244	C. E. Boyer, Board meeting	15.80
1245	Chas. S. Harris, Board meeting, $16.00; investigation, $4.00	20.00
1246	A. E. Crowell, Board meeting	21.44
1247	O. C. Forsman, Board meeting	8.58
1248	J. W. Yantis, Board meeting, $2.85; investigation, $17.00	19.85
1249	J. W. Yantis, secretary's salary	50.00
	Total	$ 4,715.42

Maintenance	$ 4,705.42
G. L. Trust	10.00
Total	$ 4,715.42

Vouchers Issued August 9, 1921.

Voucher.		Amount.
1250	Earl W. Thomas, insurance	$ 63.92
1251	Standard Oil Co., gasoline	10.34
1252	Louis Katz & Sons, clothing	36.59
1253	Central Illinois Public Service Co., service	27.30

1254	Mattoon Clear Water Co., service	$ 109.59
1255	Campbell Undertaking Co., funeral H. Whitley	93.37
1256	Campbell Undertaking Co., funeral H. B. Thompson	65.02
1257	Fred White, plumbing	20.40
1258	Phil. G. Woliung, blacksmithing	26.45
1259	Mattoon Creamery Co., butter	67.55
1260	C. B. Leavitte, house supplies	3.97
1261	W. H. Ethington, blacksmithing	6.00
1262	Owings Drug Co., drugs	9.52
1263	Henry DeBuhr & Son, binder twine, etc.	4.65
1264	Mattoon Imp. & Buggy Co., house supplies	98.20
1265	Armour & Co., meat, $336.36; groceries, $96.72	433.08
1266	Big Four Elevator & Milling Co., flour and meal	17.90
1267	Butler Bros., house supplies	15.96
1268	N. Berkowitz & Son, groceries	87.58
1269	H. T. Bloom & Co., clothing	98.50
1270	Frank S. Betz & Co., hospital supplies	15.00
1271	Chicago Engineers Supply Co., steam plant	97.55
1272	Chicago Carbonic Gas Co., 2 cylinders gas	14.00
1273	Churchill Drug Co., drugs	92.49
1274	Central Electric Co., light plant	16.41
1275	Danville Paper Co., laundry supplies	7.73
1276	Graham Paper Co., toilet paper	23.28
1277	Hendron Bros., shoe repairs	25.15
1278	Hulman & Co., groceries	140.07
1279	J. W. Harris Co., coal	113.13
1280	Klohr Bros., bread	134.99
1281	H. Kohnstamm, laundry supplies	25.65
1282	C. B. Leavitte, house supplies	8.80
1283	Z. W. McCoskey, repairs	132.02
1284	Edgar A. Murry Co., B. B. Doom, etc.	70.50
1285	E. B. Millar & Co., coffee	54.03
1286	National Refining Co., gasoline	12.93
1287	J. H. Owens, barbering	32.80
1288	Oakford & Fahnestock, groceries, $446.84; tobacco, $36.00	482.84
1289	Phillips & Johnson, groceries	25.76
1290	E. F. Ritter, drugs	3.54
1291	J. J. Stevenson, meats	102.43
1292	Sawin-Jones Co., dry goods	17.33
1293	Thomas & Clarke, crackers and cakes	15.75
1294	F. E. Bander, G. L. T. allowance	4.00
1295	Chas. Spaits, G. L. T. allowance	2.00
1296	E. R. Sayler, contingent expense	250.97

1297	E. R. Sayler, pay roll	$ 1,285.01
1298	I. C. R. R. Co., car of coal	264.50
1299	Coles Co. Telephone & Telegraph Co., service	11.35
1300	C. E. Boyer, Board meeting	15.80
1301	Chas. S. Harris, Board meeting, $16.00; investigation, $11.50	27.50
1302	A. E. Crowell, Board meeting	21.44
1303	O. C. Forsman, Board meeting	8.60
1304	J. W. Yantis, Board meeting, $2.85; investigation, $5.10	7.95
1305	Marion Co. Coal Co., coal	74.67
	Total	$ 4,933.86

Maintenance	$ 4,927.86
G. L. Trust	6.00
Total	$ 4,933.86

Vouchers Issued September 5, 1921.

Voucher.		Amount.
1306	Moss & Co., horseshoeing	26.00
1307	Phil. G. Woliung, blacksmithing	24.00
1308	W. T. Jacoby, painting per contract	179.00
1309	Urban J. Raef, repairs	32.94
1310	J. D. Andrews, lumber and cement	45.39
1311	Armour & Co., meat	460.10
1312	A. H. Adler, clothing	37.76
1313	Big Four Elevator & Milling Co., flour and meal	44.15
1314	H. T. Bloom & Co., clothing	19.50
1315	Butler Bros., house supplies	51.57
1316	Berry Printing Co., printing	15.00
1317	Churchill Drug Co., drugs, $60.03; paint, $6.33	66.36
1318	Chicago Carbonic Gas Co., 2 cylinders gas	9.00
1319	Crandall Packing Co., engine packing	12.35
1320	Chicago Watchman's Clock Co., repairs	3.84
1321	Central Illinois Public Service Co., lamps	34.32
1322	Central Electric Co., house supplies	5.48
1323	Henry DeBuhr & Son, seed	16.03
1324	Central Illinois Public Service Co., service	46.40
1325	Geo. Legg Co., feed	56.65
1326	Hulman & Co., groceries and paint	201.55
1327	Klohr Bros., bread	139.39
1328	Kroeschell Bros. Ice M. Co., repairs	21.58
1329	H. Kohnstamm & Co., laundry supplies	9.80
1330	Mattoon Creamery Co., butter	153.70

1331	Mattoon Implement & Buggy Co., house supplies	$ 25.88
1332	Marion Co. Coal Co., coal	431.40
1333	E. B. Millar & Co., coffee	53.77
1334	Owings Drug Co., drugs	4.75
1335	Phillips & Johnson, potatoes	126.00
1336	J. H. Owens, barbering	31.24
1337	Oakford & Fahnestock, groceries, $125.60; tobacco, $56.80	182.40
1338	Standard Oil Co., gas and oil	40.86
1339	J. M. Smucker, groceries	33.00
1340	Trover Shoe Co., shoes	39.51
1341	Thomas & Clarke, crackers and cakes	18.41
1342	Fred White, plumbing and repairs	145.67
1343	O. B. Weber & Son, farm supplies	9.95
1344	Mattoon Clear Water Co., service	100.88
1345	E. R. Sayler, contingent expense	560.70
1346	E. R. Sayler, pay roll	1,303.68
1347	Chas. Spaits, G. L. T. allowance	2.00
1348	F. E. Bander, G. L. T. allowance	4.00
1349	C. E. Boyer, Board meeting	18.80
1350	C. S. Harris, Board meeting, $16.00; investigation, $12.86	28.86
1351	A. E. Crowell, Board meeting	21.44
1352	O. C. Forsman, Board meeting, $8.48; investigation, $20.44	28.92
1353	J. W. Yantis, Board meeting, $2.85; expenses, $3.75	6.60
1354	Lina D. Carlin, Board meeting	12.00
1355	Cora Neff-Phillips, Board meeting	17.00
1356	Emma J. Rakestraw, Board meeting	7.20
1357	Ida G. Sherman, Board meeting	14.75
	Total	$ 4,981.53
	Maintenance	$ 4,975.53
	G. L. Trust	6.00
	Total	$ 4,981.53

SUMMARY OF DISBURSEMENTS BY MONTHS.

1920:	
October bills	$ 6,905.39
November bills	12,883.35
December bills	5,919.97
1921:	
January bills	5,670.19
February bills	5,997.51

March bills	$ 5,296.18	
April bills	5,292.27	
May bills	5,554.24	
June bills	4,715.42	
July bills	4,933.86	
August bills	4,981.53	
		$ 68,149.91

1920:	Maintenance	Water Fund	G. L. T.
Oct.	$ 6,899.39	.....	$ 6.00
Nov.	6,426.46	$ 6,450.89	6.00
Dec.	5,805.04	104.93	10.00
1921:			
Jan.	5,664.19	.....	6.00
Feb.	5,991.51	.....	6.00
Mar.	5,290.18	.....	6.00
Apr.	5,286.27	.....	6.00
May	5,518.24	.....	36.00
June	4,705.42	.....	10.00
July	4,927.86	.....	6.00
Aug.	4,975.53	.....	6.00
	$ 61,490.09	$ 6,555.82	$ 104.00

$ 68,149.91

WATER FUND.

Grand Lodge appropriation	$ 7,000.00
Disbursements	6,555.82
Balance	$ 444.18

CHAPEL FUND.

Balance on hand last report	$ 25.81

GRAND LODGE TRUST ACCOUNT.

Balance on hand last report		$ 1,748.24	
Disbursements—			
F. E. Bauder	$ 74.00		
Charles Spaits	22.00		
Aurora Hubbard	8.00		
		$ 104.00	
Balance on hand			$ 1,644.24
Above balance to credit of—			
Sadie Summers	$ 44.50		
Aurora Hubbard	116.00		

Charles Spaits	$ 860.49	
F. E. Bauder	623.25	
		$ 1,644.24

RECAPITULATION.

Receipts.

Grand Lodge appropriation	$ 55,000.00
Grand Lodge appropriation, Water Fund	7,000.00
Collections	2,246.46
Donations	1,370.14
Farm sales	917.97
Interest on Endowment Fund	2,921.48
Total	$ 69,456.05

Disbursements.

Deficit from last report	$ 2,564.43	
Maintenance	61,490.09	
Water Fund	6,555.82	
Grand Lodge Trust account	104.00	
		$ 70,714.34
Deficit		$ 1,258.29
Due Grand Lodge Trust Fund	$ 1,644.24	
Due Water Fund	444.18	
Due Chapel Fund	25.81	
		$ 2,114.23
Total Maintenance Deficit		$ 3,372.52

TRUSTEES TRUST ACCOUNT.

Receipts.

Balance on hand last report	$ 688.49
Mrs. Trowbridge	192.00
W. H. Whitley	11.00
Caroline Robinson	18.00
John Thierke	15.00
H. B. Thompson	3.00
W. H. Stader	85.02
A. Z. Skiles	122.40
Fred Saathoff	21.00
P. M. Cummings	45.00
F. E. Bauder	26.25
Pryor Lewis	112.50

Frank Anderson	$ 2.00	
Anna Rusch	128.64	
Gillman Tuller	11.00	
Roy Welch	30.00	
Joseph Dickover	33.00	
Mrs. Louami F. Schuchert	200.00	
Amanda S. McCool	3.00	
Jane E. Allen	180.73	
Andrew Johnson	4.00	
Thomas A. Davis	116.00	
L. D. Jones	24.00	
Wm. Buchanan	75.00	
Sallie Duncan	10.00	
Wm. Foreman	79.50	
John Vaughn	30.00	
F. W. Baldwin	35.00	
Total		$ 2,301.53

Amounts Disbursed During Year.

Anna Cruse	$ 23.00	
Wm. Buchanan	10.00	
		33.00
Balance		$ 2,268.53

The foregoing balance is to the credit of the following—

Sarah J. Trowbridge	$ 192.00
Elizabeth Tuffley	85.00
John Hennings	4.50
W. H. Whitley	11.00
Caroline Robinson	18.00
John Thurke	15.00
H. B. Thompson	3.00
Anna Cruse	24.00
Mary A. Ferguson	261.25
W. H. Stader	85.02
A. Z. Skiles	122.40
Fred Saathoff	21.00
P. M. Cummings	45.00
F. E. Bauder	26.25
Chris Mohr	100.00
Pryor Lewis	187.00
Joana Hamilton	116.24
F. Anderson	2.00
Anna Rusch	128.64

Gillman Tuller	$ 11.00	
Roy Welch	30.00	
Joseph Dickson	33.00	
Louami F. Schuchert	200.00	
Amanda McCool	3.00	
Jane E. Allen	180.73	
Andrew Johnson	4.00	
Thomas A. Davis	116.00	
L. D. Jones	24.00	
Wm. Buchanan	65.00	
Sallie Duncan	10.00	
Wm. Foreman	79.50	
John Vaughn	30.00	
F. W. Baldwin	35.00	
		$ 2,268.53

The following is an itemized statement of the contingent expense account, paid each month by the superintendent and submitted with the monthly pay roll.

October, 1920.

Oct.	4.	Goldsmith & Co., groceries	$ 5.90
	5.	McCoskey, carpenter on barn	3.00
	6.	J. Whitehurst, filling silo	16.80
	6.	J. Richards, filling silo	14.50
	7.	Model Laundry, laundry supplies	1.98
	7.	Chas. Snyder, filling silo	3.75
	9.	Ice Co., ice	3.00
	9.	I. C. R. R., freight on house supplies	6.14
	9.	I. C. R. R., freight on drugs	.64
	9.	Mr. Pugh, groceries	3.00
	9.	Western Union Telegraph Co., September messages	6.42
	9.	Home Threshing Co., filling silo	39.42
	9.	Ed Crites, filling silo	5.60
	13.	I. C. R. R., freight on coal	46.59
	13.	Fred Lebricht, filling silo	11.48
	14.	Du Blake Mfg. Co., house supplies	3.00
	14.	R. A. Jennings, eggs	10.80
	14.	Postmaster, stamps	2.00
	14.	Irene Parsons, house labor	2.00
	16.	I. C. R. R., freight on house supplies	5.98
	16.	I. C. R. R., freight on laundry supplies	1.04
	16.	Ice Co., ice	1.50
	16.	L. D. Morton, filling silo	8.40
	21.	Ice Co., ice	2.50

22.	Stewart Supply Co., office expense	$ 4.00
22.	Hulman & Co., groceries	2.34
22.	I. C. R. R., freight on coal	57.67
23.	Ice Co., ice	3.00
25.	Mary Rosen, laundry expense	2.50
25.	Nels Clabaugh, hospital expense	4.00
25.	Ice Co., ice	4.50
25.	I. C. R. R., freight on house goods	2.50
26.	Annie Blair, laundry expense	4.50
27.	I. C. R. R., freight on house supplies	5.24
30.	American Surety Co., internal revenue tax	10.00
Total		$ 305.69

November, 1920.

Nov. 2.	Y. H. Sanders, hospital	$ 12.00
3.	Postmaster, stamps	2.00
3.	W. D. Johnson, farm labor	4.00
4.	I. C. R. R., freight on 2 cars coal	132.32
5.	Mrs. Owens, house labor	3.00
5.	Mrs. Walton, house labor	1.50
6.	Frank Orendorff, welding engine rod	5.50
8.	Peerless Cleaners, cleaning clothing	3.25
8.	Rene Meyer, house labor	1.75
8.	I. C. R. R., freight on refrigerator supplies	1.50
8.	I. C. R. R., freight on power plant supplies	.95
8.	I. C. R. R., freight on house supplies	1.97
8.	I. C. R. R., freight on laundry supplies	1.10
8.	I. C. R. R., freight on drugs	1.28
9.	Effie Bozarth, hospital labor	4.25
10.	Western Union Telegraph Co., October messages	3.46
10.	Goldsmith & Co., groceries	2.65
10.	W. D. Johnson, coal hauling	3.00
11.	I. C. R. R., freight on coal	68.76
11.	Berry Printing Co., office supplies	7.50
13.	I. C. R. R., freight on 2 cars coal	131.67
15.	I. C. R. R., freight on groceries	4.70
15.	I. C. R. R., freight on clothing	.96
22.	A. H. Adler, clothing	3.00
23.	I. C. R. R., freight on furniture	6.74
23.	Mary Rosen, laundry expense	2.00
27.	O. V. Johnson, shoeing mules	6.00
27.	I. C. R. R., freight on groceries	1.31
27.	I. C. R. R., freight on engine oil	.96

27.	I. C. R. R., freight on drugs	$	1.27
27.	I. C. R. R., freight on ice plant supplies		1.53
27.	H. B. Thompson, groceries		.25
27.	H. Wadley & Co., eggs		24.00
29.	I. C. R. R., freight on groceries		7.19
29.	I. C. R. R., freight on coal		4.96
29.	W. M. Laughlin & Son, poultry feed		4.75
29.	Leola Waite, house labor		4.25
Total		$	467.28

December, 1920.

Dec. 1.	I. C. R. R., freight on groceries	$	7.91
1.	Wes Collier, farm labor		1.65
1.	I. C. R. R., freight on drugs		1.02
2.	Geneva Optical Co., glasses		5.32
2.	Postmaster, stamps		3.00
2.	Sawin-Jones, dry goods		2.38
2.	Owings Drug Co., hospital goods		3.00
3.	C. W. Thompson Co., 12 lbs. copper wire		7.20
4.	Hogan Store, house supplies		2.50
4.	Central Electric Co., electric supplies		5.05
4.	Mattoon Implement Co., house supplies		2.50
8.	Western U. Tel. Co., November messages		.76
9.	Sears, Roebuck Co., farm supplies		4.65
9.	H. O. Swan, power plant supplies		8.25
10.	I. C. R. R., freight on drugs		1.66
10.	I. C. R. R., freight on laundry supplies		1.49
10.	I. C. R. R., freight on groceries		1.37
10.	I. C. R. R., freight on house supplies		1.01
10.	Thompson, medicine		.55
14.	I. C. R. R., freight 2 cars coal		114.79
14.	Kirchgraber, plants		2.50
14.	Postmaster, stamps		2.00
15.	Mary Rosen, laundry expense		2.50
16.	Churchill Drug Co., medicine		4.66
16.	Louise Overweiser, house labor		7.00
17.	J. H. Sikes, office supplies		1.20
20.	Postmaster, stamps		2.00
21.	I. C. R. R., freight on coal		59.06
22.	L. P. Pattin, dressed poultry		58.50
24.	I. C. R. R., freight on coal		58.91
27.	I. C. R. R., freight on coal		59.52

	27.	I. C. R. R., freight on house supplies	$ 11.54
	29.	Postmaster, stamps	2.00
			$ 447.45

January, 1921.

Jan.	1.	I. C. R. R., freight on coal	$ 50.84
	3.	R. A. Jennings, eggs	17.60
	6.	Hains Gro. Co., groceries	2.50
	7.	I. C. R. R., freight on 2 cars coal	110.07
	8.	Western Union, December messages	2.84
	8.	Postmaster, stamps	2.00
	8.	Hains Gro. Co., groceries	1.50
	10.	Thatcher Bros., engine repair	10.00
	10.	I. C. R. R., freight on house supplies	1.60
	10.	I. C. R. R., freight on groceries	5.60
	10.	I. C. R. R., freight on drugs	1.99
	10.	H. B. Thompson, mailing report	.30
	11.	Postmaster, box rent	1.50
	15.	I. C. R. R., freight on groceries	2.80
	17.	I. C. R. R., freight on coal	56.97
	17.	Annie Blair, laundry expenses	4.50
	19.	I. C. R. R., freight on coal	54.73
	19.	I. C. R. R., freight on groceries	22.86
	20.	Postmaster, stamps	2.00
	25.	I. C. R. R., freight on coal	114.63
	28.	I. C. R. R., freight on machine oil	2.38
	28.	I. C. R. R., freight on groceries	2.16
	28.	I. C. R. R., freight on boiler supplies	1.32
	28.	I. C. R. R., freight on house supplies	.51
	28.	H. B. Thompson, postage	.26
	29.	I. C. R. R., freight on coal	55.89
			$ 529.35

February, 1921.

Feb.	1.	I. C. R. R., freight on coal	$ 56.58
	2.	Postmaster, stamps	2.00
	3.	Ice Company, ice	1.50
	5.	I. C. R. R., freight on coal	55.41
	5.	Western Union, January messages	7.62
	5.	Butler Brothers, house supplies	7.63
	5.	Journal-Gazette, office	4.50
	6.	Viola Taylor, hospital labor	16.50
	8.	Goldsmith, vegetables	4.20

9.	Ice Company, ice	$ 1.50
9.	I. C. R. R., freight on house supplies	.83
9.	I. C. R. R., freight on coal	148.66
10.	I. C. R. R., freight on drugs	1.60
10.	John H. Diehl, bull	100.00
12.	E. R. Sayler, expense stock purchase	3.00
12.	Postmaster, mailing report	.42
12.	Owings, medicine	.85
12.	Hogan, house supplies	1.25
12.	Postmaster, stamps	3.00
12.	Ice Company, ice	1.50
12.	American Express Co., freight on house supplies	2.24
12.	Journal-Gazette, office	.90
12.	Frank Orendorff, welding laundry machine	.75
12.	Big Four R. R., freight on toilet paper	1.00
13.	Ice Company, ice	1.50
14.	Frank Taylor, farm labor	6.00
14.	I. C. R. R., freight on refrigerator supplies	1.55
14.	Ice Company, ice	1.00
14.	Haines Grocery, baskets for house	1.00
15.	I. C. R. R., freight on coal	71.23
16.	American Express Co., freight on bull	12.34
16.	I. C. R. R., freight on drugs	.64
16.	Hogan, house supplies	3.25
17.	Ice Company, ice	1.50
17.	I. C. R. R., freight on coal	57.43
18.	I. C. R. R., freight on gas	1.53
18.	I. C. R. R., freight on house goods	1.24
18.	I. C. R. R., freight on drugs	1.65
18.	Ice Company, ice	1.50
19.	Ice Company, ice	1.50
19.	Big Four R. R., freight on laundry supplies	1.04
21.	Goldsmith & Company, vegetables	2.07
21.	I. C. R. R., freight on laundry supplies	1.25
21.	Ice Company, ice	1.50
23.	I. C. R. R., freight on refrigerator supplies	1.58
23.	American Express Co., freight on dry goods	3.11
23.	I. C. R. R., freight on coal	78.59
24.	Ice Company, ice	1.50
24.	Model Laundry, laundry expense	1.26
24.	County Treasurer, tax on Washington lots	2.48
25.	Penny Shoe Co., shoes	3.50
25.	I. C. R. R., freight on drugs	.83
26.	Effie Bozarth, house labor	20.00

26.	Ice Company, ice	$ 1.50
26.	I. C. R. R., freight on coal	58.75
28.	Mattoon Implement Co., farm supplies	6.38
28.	Jessie Armstrong, laundry labor	2.00
		$ 775.64

March, 1921.

Mar. 1.	Ice Co., ice	$ 1.00
2.	American Express Co., freight on house supplies	1.55
2.	I. C. R. R., freight on coal	60.62
2.	I. C. R. R., freight on refrigerator supplies	1.58
2.	American Express Co., freight on seeds	1.28
7.	Annie Blair, laundry expense	4.50
7.	American Express Co., freight on house supplies	1.43
8.	Postmaster, stamps	2.00
8.	Phil. Cole, tuning pianos	5.00
9.	Flax Mfg. Co., office expense	2.75
9.	I. C. R. R., freight on coal	118.82
9.	Western Union, February messages	3.04
9.	Geneva Optical Co., glasses	4.12
11.	Overman, house supplies	2.15
12.	Big Four R. R., freight on groceries	.91
12.	American Express Co., freight on drugs	1.26
14.	Allen Filter Service, hospital supplies	.75
14.	I. C. R. R., freight on engine oil	1.02
14.	American Express Co., freight on clothing	.51
14.	American Express Co., freight on house supplies	.97
16.	Heller Bros., plants	6.00
21.	Martindale Elec. Co., electrical supplies	13.00
21.	I. C. R. R., freight on drugs	.67
21.	Hayes Transfer Co., freight, house supplies	2.18
21.	Postmaster, stamps	2.00
21.	Overman, meat	5.00
25.	T. S. Hayes, groceries	5.20
25.	S. B. Whisemand, eggs	5.70
25.	I. C. R. R., freight on groceries	2.31
26.	Big Four R. R., freight on laundry supplies	1.07
26.	R. A. Jennings, poultry	1.00
26.	Express Co., freight on house supplies	.65
26.	Owings, medicine	.70
29.	I. C. R. R., freight on house supplies	1.62

29.	Big Four R. R., freight on laundry supplies	$	1.04
29.	Big Four R. R., freight on house supplies		1.00
29.	M. W. Storm, repair, house motor		2.25
31.	Viola Taylor, hospital labor		7.50
31.	Postmaster, box rent		1.50
31.	American Express Co., freight on plants		.37
31.	Sawin-Jones, dry goods		5.57
		$	281.59

April, 1921.

Apr. 2.	I. C. R. R., freight on drugs	$	.80
2.	I. C. R. R., freight on house supplies		.79
2.	Model Laundry, laundry supplies		1.32
2.	Andrew Lefever, farm labor		2.65
2.	I. C. R. R., freight on coal		139.97
6.	Big Four R. R., freight on groceries		3.24
6.	Mattoon Creamery, butter		2.50
7.	Geneva Optical Co., spectacles		21.88
7.	Western Union, March messages		.35
7.	I. C. R. R., freight on drugs		.56
7.	I. C. R. R., freight on house supplies		1.67
7.	I. C. R. R., freight on house supplies		.25
8.	Thatcher Bros., power plant and oil		15.50
9.	Henricksen, groceries		.75
11.	Postmaster, stamps		3.00
15.	Hayes Transfer Co., expense on meat		1.44
18.	I. C. R. R., freight on house supplies		1.32
18.	I. C. R. R., freight on drugs		.67
18.	I. C. R. R., freight on power plant		1.02
18.	Big Four R. R., freight on laundry supplies		.52
18.	I. C. R. R., freight on two cars of coal		119.53
21.	I. C. R. R., freight on house supplies		2.82
23.	Jessie Armstrong, laundry expense		2.00
23.	Owings Drug Co., hospital expense		3.00
25.	Orendorff, eggs		7.50
27.	Goldsmith & Co., vegetables		7.15
28.	I. C. R. R., coal		57.61
28.	Mr. Hume, house		6.00
28.	Mrs. Sweatman, house		5.00
30.	Express Co., farm supplies		.62
30.	I. C. R. R., freight on drugs		.67
30.	Hayes Grocery, groceries		1.15
30.	I. C. R. R., freight on ice plant		1.58

	30.	I. C. R. R., freight on laundry supplies	$ 1.29
	30.	I. C. R. R., freight on hospital supplies	1.00
			$ 417.12

May, 1921.

May	2.	Truss Co., one truss	$ 3.27
	3.	Mandel Bros., dry goods	.40
	3.	Journal Co., office expense	.65
	3.	F. Orendorff, welding farm machine	1.00
	3.	Postmaster, stamps	2.00
	3.	C. B. Leavitte, house labor	1.64
	4.	Model Laundry, laundry expense	1.42
	5.	I. C. R. R., freight on drugs	.67
	5.	I. C. R. R., freight on house supplies	1.04
	5.	Express Co., freight on house supplies	.41
	5.	I. C. R. R., freight on coal	57.69
	9.	I. C. R. R., freight on coal	58.50
	10.	Western Union Tel. Co., April messages	4.61
	12.	Armour & Co., meat	1.00
	12.	Postmaster, stamps	2.00
	12.	I. C. R. R., freight on house supplies	2.61
	16.	Dr. E. R. Page, medicine	2.75
	16.	Geneva Optical Co., glasses	2.92
	16.	J. W. Mason, house carpenter	5.00
	16.	C. McCain, farm labor	5.00
	23.	J. Armstrong, laundry expense	4.50
	23.	Anna Blair, laundry expense	6.50
	23.	I. C. R. R., freight on coal	57.29
	27.	A. J. Mourer, house labor	10.00
	28.	Postmaster, stamps	2.00
	30.	St. Louis Seed Co., seeds	3.00
	30.	Mattoon Refrig. Co., ice	1.00
	30.	McMullen, groceries	2.50
	31.	I. C. R. R., freight on drugs	1.34
	31.	I. C. R. R., freight on house supplies	4.15
	31.	Y. H. Sanders, hospital labor	5.00
	31.	James Lee, farm labor	4.00
	31.	I. C. R. R., freight on coal	56.63
	31.	Postmaster, stamps	1.50
			$ 313.99

June, 1921.

June 4.	Mattoon Sales Co., machine oil, engine	$ 5.90
4.	Model Laundry, laundry supplies	1.36
8.	I. C. R. R., freight on house supplies	4.63
8.	I. C. R. R., freight, refrigerator supplies	1.58
8.	I. C. R. R., freight, laundry supplies	1.04
8.	I. C. R. R., freight on drugs	.67
8.	Geneva Optical Co., spectacles	20.87
8.	Peerless Cleaners, house expense	1.75
9.	I. C. R. R., freight, table tops	5.70
10.	Mandel Bros., house expense	3.10
13.	Phil. Cole, house expense	2.50
13.	Miss Landrus, berry pickers	.90
14.	I. C. R. R., freight on coal	57.94
14.	Lydia Robinson, berry pickers	1.40
15.	Western Union, May messages	14.40
16.	Mattoon Refrig. Co., ice	1.50
16.	Lydia Robinson, berry pickers	1.47
16.	I. C. R. R., freight on house supplies	7.98
16.	I. C. R. R., freight on drugs	.67
16.	I. C. R. R., freight on engine oil	.99
16.	U. S. Govt., license fee	3.00
17.	Mattoon Refrig. Co., ice	2.00
18.	Mattoon Refrig. Co., ice	5.00
22.	Mattoon Refrig. Co., ice	4.00
22.	Lydia Robinson, berry pickers	2.79
23.	Ira Defur, house expense	4.00
23.	Mattoon Refrig. Co., ice	2.00
23.	I. C. R. R., freight on coal	59.24
23.	Postmaster, postage	2.00
23.	Postmaster, box rent	1.50
23.	Bert Matthews, house expense	5.00
24.	I. C. R. R., freight on house supplies	7.89
24.	Refrigerating Co., ice	1.50
25.	Refrigerating Co., ice	2.00
25.	Refrigerating Co., ice	2.00
25.	Hayes Grocery, groceries	.30
27.	Refrigerating Co., ice	2.00
27.	Jim Correll, berry pickers	.75
28.	Refrigerating Co., ice	1.00
29.	Refrigerating Co., ice	1.00
30.	Refrigerating Co., ice	1.50
		$ 246.82

July, 1921.

July	1.	Model Laundry, supplies	$ 1.26
	2.	Big 4 Ice Co., ice	2.00
	2.	Big 4 Ice Co., ice	1.50
	2.	H. C. Wood, shoe repair	1.10
	2.	I. C. R. R., freight on drugs	.67
	2.	I. C. R. R., freight on refrigerator supplies	1.53
	2.	I. C. R. R., freight on refrigerator supplies	1.58
	2.	I. C. R. R., freight on house supplies	5.36
	2.	Elec. Co., house expense	3.50
	4.	Big 4 Ice Co., ice	1.50
	4.	Big 4 Ice Co., ice	1.50
	5.	Big 4 Ice Co., ice	1.50
	5.	Frank Orendorff, farm machinery repair	.75
	5.	I. C. R. R., freight on 2 cars coal	118.71
	6.	Big 4 Ice Co., ice	1.50
	6.	Postmaster, stamps	2.00
	7.	Big 4 Ice Co., ice	1.50
	8.	J. R. Gallup, farm labor	6.00
	8.	Big 4 Ice Co., ice	1.50
	8.	Western Union Tel. Co., June messages	.76
	9.	Big 4 Ice Co., ice	1.50
	9.	R. A. Jennings, eggs	6.00
	10.	Big 4 Ice Co., ice	2.00
	11.	Big 4 Ice Co., ice	1.50
	14.	R. S. Creighton, hospital labor	1.35
	14.	Big 4 Ice Co., ice	3.00
	15.	Big 4 Ice Co., ice	1.50
	15.	L. C. Armentrout, farm labor	1.35
	16.	McVeys, house expense	1.75
	16.	Journal-Gazette, office expense	1.20
	16.	Big 4 Ice Co., ice	1.50
	17.	Big 4 Ice Co., ice	1.50
	18.	Jessie Armstrong, laundry expense	4.00
	18.	Big 4 Ice Co., ice	1.50
	18.	C. O. Harrison, farm labor	1.50
	18.	I. C. R. R. Co., coal	4.12
	19.	Big 4 Ice Co., ice	1.50
	19.	I. C. R. R. Co., freight on house supplies	5.02
	19.	I. C. R. R. Co., freight on drugs	1.34
	23.	Big 4 Ice Co., ice	1.00
	23.	F. & J. Spitz, clothing	20.00
	23.	F. R. Betz & Co., hospital supplies	4.63
	23.	W. D. Johnson, farm labor	2.00

24.	A. C. Spencer, house labor	$ 4.00
26.	Mattoon Imp. & Buggy Co., farm machine repairs	3.00
26.	Goldsmith & Co., groceries	2.00
26.	I. C. R. R. Co., freight on house goods	4.82
26.	I. C. R. R. Co., freight on drugs	1.10
26.	Big Four R. R. Co., freight on laundry supplies	1.07
27.	Big 4 Ice Co., ice	2.00
28.	Postmaster, stamps	2.00
30.	Annie Blair, laundry expense	4.50
		$ 250.97

August, 1921.

Aug. 1.	I. C. R. R. Co., freight on coal	$ 58.42
3.	I. C. R. R. Co., freight on house supplies	5.03
3.	I. C. R. R. Co., freight on drugs	1.65
3.	Dr. M. Kerr, hospital supplies	3.00
5.	Whisennand Gro. Co., eggs	9.90
5.	L. L. Emmerson, truck license	6.00
8.	Luthy, power plant supplies	11.05
9.	T. A. Bottomley, house labor	10.00
10.	Andrew Johnson, baling straw and hay	95.91
11.	J. W. Mason, carpenter on house	3.30
12.	Western Union Tel. Co., July messages	2.13
12.	Postmaster, postage	.70
12.	Mr. Leavitt, hardware	2.00
12.	Big Four R. R. Co., freight on house supplies	3.00
12.	Gazette Printing Co., office supplies	3.45
12.	A. H. Adler, clothing	13.20
12.	I. C. R. R. Co., freight on coal	58.42
13.	I. C. R. R. Co., freight on hospital supplies	.69
12.	Postmaster, stamps	2.00
13.	I. C. R. R. Co., freight on house supplies	4.25
13.	I. C. R. R. Co., freight on laundry supplies	.55
13.	Postmaster, postage	.70
16.	White & Co., kitchen supplies	7.50
17.	J. A. Little, house labor	5.00
18.	Model Laundry, laundry supplies	1.48
22.	I. C. R. R. Co., freight on coal	59.88
23.	I. C. R. R. Co., freight on hospital supplies	1.86
23.	I. C. R. R. Co., freight on laundry supplies	.52
23.	I. C. R. R. Co., freight on refrigerator supplies	2.60
23.	I. C. R. R. Co., freight on power plant supplies	.99
25.	R. A. Jennings, eggs	9.90
26.	Labor, filling silo	45.00

26.	Mirror Mfg. Co., mirror	$ 3.50
27.	A. W. Spears & Co., farm machinery rep.	2.50
27.	Geneva Optical Co., spectacles	.91
27.	Postmaster, stamps	2.00
27.	Home Threshing Club, threshing oats	39.73
29.	Churchill Drug Co., hospital supplies	1.32
31.	I. C. R. R. Co., freight on coal	55.66
31.	Lafe Daley, cutting oats	25.00
		$ 560.70

DONATIONS OTHER THAN CASH DURING THE YEAR.

Central Rebekah Lodge No. 313—Eighteen pairs socks, 1 dozen aprons, 10 outing flannel petticoats.

Ruth Sewing Circle, Gillespie Rebekah Lodge No. 482—Four pairs blankets.

Mrs. Floy Knerr, Mattoon—Lot magazines.

Drexel Rebekah Lodge No. 246—Two pairs curtains.

Home Sewing Circle, Columbia Rebekah Lodge No. 39—One Friendship quilt.

Thusnelda Rebekah Lodge No. 42—Twelve pillow cases, 6 sheets, 1 bed spread, 1 pair curtains, 2 dresser scarfs.

Mack Sparks, Mattoon—One victrola.

Wyoming Rebekah Lodge No. 333—One quilt.

Young Club of Blue Bell Rebekah Lodge No. 460—Two sheets, 2 pillow cases, 1 dresser scarf.

Bethel Rebekah Lodge No. 403 and Selah Lodge No. 253—One pair curtains, 8 dresser scarfs, 3 bed spreads, 9 sheets, 9 pillow cases.

Loyal Busy Bee Sewing Circle of Galesburg—Twenty-five dollars for Thanksgiving.

Gilman Rebekah Lodge No. 286—Thirty-nine quarts home canned fruit.

Bethlehem Rebekah Lodge No. 32—Two sheets, 4 pillow cases, 2 dresser scarfs, 1 rug, 1 mattress.

Mrs. Martin Bowerman, Murphysboro—One linen hand embroidered dresser scarf.

Mrs. Anna McCracken, Aurora—Three night shirts, 2 pairs pajamas, 3 suits light underwear, 4 suits wool underwear.

W. B. Fritz, DeKalb—Furnishings for room No. 81, as follows—One pair curtains, 1 shade, 1 8x10 rug, 1 rug 3½x6, 1 rocker, 1 mattress, 1 set bed springs.

Vermilion Rebekah Lodge No. 693—One barrel canned fruit.

Carbondale Rebekah Lodge No. 220—One mattress.

Blue Bell Rebekah Lodge No. 460—One bedstead, 1 set bed springs, 1 mattress, 1 dresser, 1 commode, 1 rug, 1 arm chair, 1 rocker, 2 pillows, 1 chiffonier.

Benton Rebekah Lodge No. 664—One quilt and 1 comfort.

Subordinate and Rebekah Lodges of Blue Island—One pair blankets, 1 sofa pillow, 4 sheets, 4 pillow cases, 2 dresser scarfs, 3 table covers, 1 rug, wall decoration, 1 mirror.

Needle Club, Oak Park Rebekah Lodge No. 798—One comfort.

Zelma Rebekah Lodge No. 183—One comfort.

Fairview Rebekah Lodge No. 243—Four cans canned fruit, 2 glasses jelly, 5 pairs socks, 13 handkerchiefs, 7 men's handkerchiefs, 4 boxes candy, 3 bags candy, 2 bags popcorn, 2 pounds raisins, 19 apples and oranges, 2 aprons, 2 pairs gloves.

Crystal Link Rebekah Lodge No. 616—One bath towel, 1 dresser scarf, 12 pairs ladies' hose, 9 pairs socks, 2 shirts, 12 aprons, 2 collars, 2 pairs gloves, 1 box cigars, 1 package cigars, 1 calendar, 3 packages tobacco and pipe, 1 shopping bag, 4 packages handkerchiefs.

Alexena Rebekah Lodge No. 629—One comfort.

Ridgeway Jewel Rebekah Lodge No. 630—One quilt.

Laura B. Heckard, Lacon, Ill.—Two quilts, four aprons.

Justin Rebekah Lodge No. 784—One hundred sixteen bags candy.

Miriam Club, Lilla Rebekah Lodge No. 63—One collar, 3 handkerchiefs.

Kincaid Rebekah Lodge No. 820—One box oranges.

Gilman Lodge No. 648—One bucket mixed nuts.

Tower Hill Lodge—Two large boxes home-made candy.

Lilla Rebekah Lodge No. 63—Two packages for Mrs. McCool, 3 pairs curtains, 4 pillow cases, 1 bath towel, 1 towel, 3 dresser scarfs, 1 apron.

Crystal Link Rebekah Lodge No. 616—Two boxes candy, 4 ladies' handkerchiefs, 1 apron, 2 pairs suspenders, 2 ties, 1 deck cards.

Lily Rebekah Lodge No. 89—One box canned fruit.

Vernon Rebekah Lodge No. 426—One lot canned fruit.

Excelsior Lodge No. 22, by H. J. Dainton—One hundred fine cigars.

Blue Bell Rebekah Lodge No. 46—Six bath towels, 1 bed spread, 2 pairs pillow cases, 4 sheets, 2 pairs curtains, 2 quilts, 1 pair blankets, 1 stencil, 1 pair shams.

Mystic Star Rebekah Lodge No. 291, Chicago—One piece gingham, 6 pairs woolen socks, 6 ties, 6 pairs men's gloves, 3 pairs suspenders, 12 men's handkerchiefs, 12 ladies' handkerchiefs, 6 pairs woolen hose, 1 piece outing flannel.

Bethlehem Sewing Circle of Bloomington—One comfort, 2 small rugs.

Pride of St. Clair Rebekah Lodge No. 742—Thirty-one cans corn.

Mack Sparks, Mattoon—One pail chocolates.

Libertyville Rebekah Lodge No. 588—One pair blankets, 1 comfort, 1 apron, 1 pair stockings, 1 pair socks, 1 petticoat.

Sunshine Rebekah Lodge No. 563—One pair blankets.

Kincaid Rebekah Lodge No. 820—One comfort.

Earlville Rebekah Lodge No. 344—Two aprons, 11 ladies' handkerchiefs, 2 towels, 1 book, 1 wash cloth, 6 boxes stationery, 2 pairs socks, 4 men's handkerchiefs, 1 pair shoes.

Hume Rebekah Lodge No. 277—Two sheets, 2 pillow cases.

Parthenia Rebekah Lodge No. 299—Seventeen aprons, 7 men's handkerchiefs, 1 wash cloth, 12 pairs socks, 2 mufflers, 5 pairs ladies' hose, 2 pieces percale.

Fairview Rebekah Lodge No. 243—Five-pound box candy.

Cook County Rebekah Lodge No. 90—Twenty pounds candy.

Starlight Rebekah Lodge No. 767—One box apples, 165 boxes candy.

Sunshine Circle, Rebekah Lodge No. 95—Two quilts, 4 aprons.

Rock River Auxiliary No. 635—Two comforts.

Purity Rebekah Lodge No. 81—One dozen oranges, nuts and candy.

Triple Link Sewing Circle No. 577—Twelve bath towels, box stationery.

Daughters of Egypt Rebekah Lodge No. 357—Sixteen aprons, 16 handkerchiefs.

Past Noble Grands, District No. 9—Christmas cards for each member.

Mrs. F. W. Sandquist, Cambridge—Christmas cards for each member.

Minnie Bell Rebekah Lodge No. 423, P. N. G. Club—One comfort.

Crystal Lake Rebekah Lodge No. 793—Fifty-four aprons, 1 comfort.

Jonesboro Rebekah Lodge No. 556—One quilt.

Geneva Rebekah Lodge No. 274—Three boxes oranges.

Raymond Rebekah Lodge No. 680—One box candy and oranges.

Waggoner Rebekah Lodge No. 818—One box oranges and candy.

Electric Sewing Circle No. 134—One comfort, 6 aprons, 1 shirt, ½ dozen pairs socks, 1 box handkerchiefs, 4 knit shirts, 1 box cigars, 3 sheets, 2 pairs stockings, 4 pillow cases, 2 towels, 1 lot candy.

Rhoda Rebekah Lodge No. 167—Two quilts; 1 barrel canned fruit.

Petersburg Rebekah Lodge No. 92—Four handkerchiefs, 6 bars soap, 1 box home-made candy, 1 tie, 1 jabot, 1 bottle perfume, 2 pairs socks, 9 ladies' handkerchiefs, 1 box stationery, 5 cigars, 1 tooth brush, tooth paste, 1 breast pin, 1 pair mittens, 3 pairs hose, 1 piece calico, 3 wash cloths.

Sewing Circle, Edwardsville Rebekah Lodge No. 309—Three pairs blankets, 3 men's handkerchiefs, 6 ladies' handkerchiefs.

Owaneco Rebekah Lodge No. 790—One quilt.

Tripp Rebekah Lodge No. 672—One quilt.

Athens Rebekah Lodge No. 554—One quilt.

Past Noble Grands Club, Rochelle Rebekah Lodge No. 471—Twenty-nine ladies' handkerchiefs, 1 apron.

Home Sewing Circle, Monmouth—One quilt.

Past Noble Grands Club, Centralia Rebekah Lodge No. 596—One box crackers, 2 boxes candy, 27 boxes cookies, 6 dresser scarfs, 24 towels.

Magee Rebekah Lodge No. 628—One box oranges and candy.

Eldorado Rebekah Lodge No. 308—(Past Noble Grands Club)—One quilt.

Past Noble Grands Club, Leah Rebekah Lodge No. 232—One hundred and twelve men's handkerchiefs, 42 ladies' handkerchiefs.

Little Wabash Rebekah Lodge No. 714—One box persimmons.

Venice Past Noble Grands Club No. 570—Seven sheets, 9 hand towels, 12 bath towels.

Mrs. Ethel O. Stephenson, Mattoon, Illinois—One large bouquet.

Mrs. Cora Tiffany—One lot magazines.

North Shore Lodge No. 479—One brass door plate.

Potaka Rebekah Lodge No. 480—One comfort.

Hesperius Rebekah Lodge No. 503—Two quilts.

Sunlight Rebekah Lodge No. 769—One quilt.

Almetta Rebekah Lodge No. 156—One mattress.

Past Noble Grands Club Venice Rebekah Lodge No. 570—One fancy quilt.

Mary Hall Cormick, Centralia—One lot clothing.

Venice Rebekah Lodge No. 570—One quilt.

Sewing Circle Temple Rebekah Lodge No. 789, Rockford—One dozen towels, rocking chair, 1 cushion, 3 curtain fixtures, 1 chair bottom.

Sewing Circle Evelyn Colfax Rebekah Lodge No. 168—One quilt, 1 waist.

Vienna Rebekah Lodge No. 187—One comfort.

Irma Rebekah Lodge No. 208—Four pillow cases, 2 sheets, 2 dresser scarfs, 1 pair curtains.

Williamsville Lodge No. 363—Thirty dozens eggs for Easter.

Three Links Lodge No. 812—Two mattresses, 2 springs.

Richview Lodge No. 952—Easter flowers.

Inez Rebekah Lodge No. 520—One emblem quilt.

Alton Rebekah Lodge No. 475—Fourteen dresser scarfs, 2 table covers, 5 cushion tops.

Pontoosuc Rebekah Lodge No. 822—Twenty aprons.

Mrs. H. H. Wilkinson, Chester—One lot men's clothing.

Praha Lodge No. 231—Eight pillow cases, 1 bed spread, 6½ yards of scrim, 4 sheets, 2 dresser scarfs, 1 window shade.

Chicago Lodge No. 55—One rug 9x12, 1 rocker.

Irma Rebekah Lodge No. 208—One rug 9x12, 8 bath towels.

Woodstock Rebekah Lodge No. 205—One bed, 1 mattress.

Tina Rebekah Lodge No. 515—Mrs. F. C. Moore—One quilt for single bed.

Taylorville Lodge No. 413—One set Blue Bird, 1 spread, 1 bolster sham, 4 curtains, 1 dresser scarf, 2 stand covers, 3 rag rugs.

Social Rebekah Lodge No. 257—Springs, 2 rockers, 1 wash bowl and pitcher, flat curtain rods.

O. T. Onken, Waukegan, Illinois—One box quilt pieces.

Harriet Scoville Rebekah Lodge No. 293—One rug.

Chicago Chivalry Encampment No. 10—One bed, springs, mattress, 4 pillow cases, 2 sheets, 1 small rug.

Alton Rebekah Lodge No. 475—Bed springs, sheets, pillow cases, 9x12 rug.

Irving Park Lodge No. 190—Three pairs curtains.

Daughters of Liberty Rebekah Lodge No. 400—Nineteen aprons.

Almetta Rebekah Lodge No. 156—Bed springs for room 27.

Charity Rebekah Lodge No. 362 in memory of Brother and Sister Longstaff—One bed, springs, 1 mattress, 1 rug 7½x9, 2 small rugs, 1 dresser, 4 sheets, 2 bed spreads, 1 pair blankets, 1 rocker, 1 pair curtains, 1 shade, 4 pillow cases, 2 dresser scarfs.

Ben Hur Lodge No. 870, Tirzah Rebekah Lodge No. 488, Minnehaha Rebekah Lodge No. 77, Concordia Lodge No. 303, Waubonsie Lodge No. 45—Twelve sheets, 20 yards curtain goods, 8 towels (bath), 2 dresser scarfs, 4 cushion covers, 12 hand towels, 8 bed spreads, 12 pillow cases, 3 shades, 8 table covers, 3 curtain fixtures.

A. R. Circle of Alberta Rebekah Lodge No. 237—Thirty-six ladies' handkerchiefs.

Blue Bell Lodge No. 465—One mahogany clock, 6 bath towels.

Col. W. B. Fritz, DeKalb—Four sheets, 4 pillow cases, 6 bath towels, 8 hand towels, 2 dresser scarfs, 1 table cover, 6 wash cloths.

Hope Rebekah Lodge No. 15—One hospital bed, 1 mattress, 1 bedside table, 1 rug 36x72, 1 commode.

We herewith give a list of all lodges that have furnished rooms at I. O. O. F. Old Folks' Home and Hospital:

Lodge Number and Location.	Room Number.
Good Will Rebekah Lodge No. 201, Olney	Office
Richland Lodge No. 180, Olney	Office
Maple Leaf Rebekah Lodge No. 369, Chicago	3
Newman Lodge No. 469, Newman	4

Deering Lodge No. 717, Chicago..... 5
Three Links Lodge No. 812, Chicago..... 7
Three Links Rebekah Lodge No. 434, Chicago..... 7
Winona Lodge No. 438, Newton..... 8
American Rebekah Lodge No. 188, Chicago..... 9
Avondale Lodge No. 71, Chicago..... 20
White City Lodge No. 878, Chicago..... 20
Eagle Lodge No. 402, Chicago..... 20
Forest Lodge No. 255, Wapella..... 22
A. O. T. Club of Mercy Rebekah Lodge No. 72, Danville..... 23
Alton Rebekah Lodge No. 475, Alton..... 24
Chicago Rebekah Association, Chicago..... 26
Almetta Rebekah Lodge No. 156, Litchfield..... 27
Blue Island Lodges, Blue Island..... 28
Urbana Lodge No. 139, Urbana..... 31
Urbana Encampment No. 98, Urbana..... 31
Olive Rebekah Lodge No. 57, Urbana..... 31
Cook County Picnic and Anniversary Association, Chicago..... 32
Bethlehem Rebekah Lodge No. 32, Bloomington..... 33
Superior Rebekah Lodge No. 18, Chicago..... 34
Irving Park Lodge No. 190, Chicago..... 35
Rockford Lodges, Rockford..... 36
South Park Lodge No. 488, Chicago..... 37
Irma Lodge No. 208, Quincy..... 38
Watseka Lodges, Watseka..... 39
Bethel Rebekah Lodge No. 253, Monticello..... 40
Selah Lodge No. 403, Monticello..... 40
Vienna Rebekah Lodge No. 187, Vienna..... 42
Mrs. Irena Reve, Decatur..... 43
Vernon Lodge No. 324, Vernon..... 44
Eden Rebekah Lodge No. 118, Windsor..... 45
Beulah Rebekah Lodge No. 265, Morris..... 46
West Pullman Coterie No. 401, West Pullman..... 47
I Will Lodge No. 141, Chicago..... 52
Henry Broumelier of Harmony Lodge No. 221, Chicago..... 54
Odd Fellows and Rebekahs of Ottawa, Ottawa..... 55
Lilla Rebekah Lodge Sewing Circle No. 63, Springfield..... 56
Chester Lodge No. 57, Chester..... 57
Pride of Egypt Rebekah Lodge No. 509, Chester..... 57
Cook County Rebekah Lodge No. 90, Chicago..... 58
Vlast Rebekah Lodge No. 163, Chicago..... 59
German Rebekah Old Folks' Home Society..... 60
Peoria Rebekah Lodge No. 113, Peoria..... 61
Sinai Rebekah Lodge No. 36, Paris..... 62

Celestine Lodge No. 186, Decatur..... 63
Thusnelda Rebekah Lodge No. 43, Chicago, Marie Ledger..... 65
Mystic Star Rebekah Lodge No. 291, Chicago..... 66
Canton Queen City No. 58, Canton..... 67
Canton Trot No. 68, Canton..... 67
Third Battalion, Fourth Regiment, P. M..... 67
Lillian Rebekah Lodge No. 146, Gibson..... 69
Purity Rebekah Lodge No. 81, Pana..... 70
Chicago Lodge No. 55, Chicago..... 71
Praha Lodge No. 231, Chicago..... 75
Norden Lodge No. 699, Chicago..... 76
Gresham Rebekah Lodge No. 464..... 77
Carbondale Lodge No. 233..... 78
Carbondale Rebekah Lodge No. 220, Carbondale..... 78
Golden Rule Encampment No. 63, Carbondale..... 78
Social Rebekah Lodge No. 257, Taylorville..... 79
Blue Bell Rebekah Lodge No. 460, Chicago..... 80
Col. W. B. Fritz, DeKalb..... 81
Paula Findley, in memory of her mother, Laura L. Findley..... 82
Pontiac Lodge No. 262, Pontiac..... 101
Pontiac Rebekah Lodge No. 4, Pontiac..... 101
Chicago Chivalry Encampment No. 10, Chicago..... 102
Loyal Lodge No. 601, Chicago..... 103
Joseph and Mary Weigselbaum, Chicago..... 104
Dixon Lodge No. 39, Dixon..... 105
Nachusa Encampment No. 115, Dixon..... 105
Minnie Bell Rebekah Lodge No. 423, Dixon..... 105
Grove City Lodge No. 275, Grove City..... 106
Grove Rebekah Lodge No. 431, Grove City..... 106
Charity Rebekah Lodge, in memory of Mr. and Mrs. Longstaff... 107
Kenwood Lodge No. 288, Chicago..... 108
Golden Rule Rebekah Lodge No. 27, Quincy..... 108
Waubonsie Lodge No. 45, Aurora..... 109
Ben Hur Lodge No. 670, Aurora..... 109
Concordia Lodge No. 303, Aurora..... 109
Aurora Encampment No. 22, Aurora..... 109
Minnehaha Rebekah Lodge No. 77, Aurora..... 109
Tirzah Rebekah Lodge No. 488, Aurora..... 109
Swedish Olive Rebekah Lodge No. 543, Moline..... 109
Swedish Olive Sewing Society, Moline..... 109
Pride of Aaron Rebekah Lodge No. 234, Harrisburg..... 110
Colfax Lodge No. 198, Chicago..... 111
Onarga Rebekah Lodge No. 437, Onarga..... 112
Olive Branch Lodge No. 15, Canton..... 113

Star Encampment No. 17, Canton..... 113
Mount Olive Lodge No. 114, Salem..... 114
Olive Branch Encampment No. 159, Salem..... 114
Salem Rebekah Lodge No. 107, Salem..... 114
Robert Blum Lodge No. 58, Chicago..... 116
Granite City Lodge No. 852, Granite City..... 117
Juanita Rebekah Lodge No. 117, Granite City..... 117
Kansas Lodge No. 633, Kansas..... 118
Occidental Encampment No. 133, Kansas..... 118
Clifton Rebekah Lodge No. 479, Kansas..... 118
Esther Rebekah Lodge No. 175, Murphysboro..... 119
Toulon Rebekah Lodge No. 117, Toulon..... 120
J. R. Scroggs Lodge No. 372, Orangeville..... 121
Hoffnung Lodge No. 353, Chicago..... 122
Martinsville Lodge No. 134, Martinsville..... 123
Clark Encampment No. 118, Martinsville..... 123
Victoria Rebekah Lodge No. 178, Martinsville..... 123
Drexel Rebekah Lodge No. 246, Chicago..... 124
Sterling Lodge No. 174, Sterling..... 125
Kewanee Lodge No. 128, Kewanee..... 126
Kewanee Encampment No. 105, Kewanee..... 126
Kewanee Canton No. 54, Kewanee..... 126
Kewanee Rebekah Lodge No. 512, Kewanee..... 126
Hyde Park Lodge No. 722, Chicago..... 127
Zelma Rebekah Lodge No. 183, Tuscola..... 128
Shelby Lodge No. 274, Moweaqua..... 129
Excelsior Lodge No. 22, Chicago..... 130
North Shore Lodge No. 479, Chicago..... 131
Dwight Lodge No. 513, Dwight..... 133
Pacific Encampment No. 126, Dwight..... 133
Prairie Queen Rebekah Lodge No. 370, Dwight..... 133
Kane Lodge No. 47, Elgin..... 134
Althea Lodge No. 619, Elgin..... 134
Elgin Encampment No. 112, Elgin..... 134
Samaritan Rebekah Lodge No. 120, Elgin..... 134
Kenney Lodge No. 557, Kenney..... 135
Palacky Lodge No. 630, Chicago..... 136
Harriet Scoville Rebekah Lodge No. 293, Kankakee..... 137
Good Samaritan Lodge No. 540, Chicago..... 138
Beaucoup Lodge No. 159, Pinckneyville..... 139
Memento Rebekah Lodge No. 125, Vandalia..... 140
Bethany Lodge No. 749, Bethany..... 141
Crystal Rebekah Lodge No. 275, Bethany..... 141
Degree Staff, Manufacturers Lodge No. 485, Moline..... 143

Sidell Lodge No. 225, Sidell..... 143
Sidell Encampment No. 58, Sidell..... 143
Mae Rebekah Lodge No. 275, Sidell..... 143
Sherrard Lodge No. 532, Sherrard..... 144

TRUSTEES' APARTMENTS.

Union Lodge No. 9, Chicago..... A
Queen City Lodge No. 179, Centralia..... B
Pike Lodge No. 73, Griggsville..... C
Sheridan Lodge No. 663, Highwood..... D

The following lodges contributed in furnishing Trustees' Office:

Juanita Lodge No. 201.....Marseilles
Sumner Lodge No. 249.....Sumner
Warlock Lodge No. 848.....Viola
Floral Lodge No. 847.....Athens
Laurel Grove Rebekah Lodge No. 414.....Table Grove
Bethel Rebekah Lodge No. 253.....Monticello
Berry Lodge No. 26.....Custer
Crab Orchard Lodge No. 475.....Crab Orchard
Annapolis Lodge No. 955.....Annapolis
Eagle Creek Lodge No. 910.....Eagle
Aetna Rebekah Lodge No. 432.....Brocton
Pocahontas Rebekah Lodge No. 49.....Joliet
Cook County Rebekah Lodge No. 90.....Chicago
Evelyn Colfax Rebekah Lodge No. 168.....Belvidere
Loyal Rebekah Lodge No. 386.....Galesburg
Hegewisch Star Rebekah Lodge No. 444.....Hegewisch
Wahneetah Rebekah Lodge No. 185.....Halden
River Jordan Rebekah Lodge No. 638.....Chicago
Welcome Lodge No. 770.....Pleasant Plains
Hermon Lodge No. 585.....Hermon
White City Rebekah Lodge No. 587.....Chicago
Plymouth Rebekah Lodge No. 549.....Plymouth
Tina Rebekah Lodge No. 515.....Marietta
Sunbeam Rebekah Lodge No. 389.....Eberle
Sunnyside Rebekah Lodge No. 238.....Colona
Naomi Rebekah Lodge No. 5.....Camp Point

Lodges furnishing rooms in hospital:

Room Number.

Sangamon Lodge No. 6, Springfield..... 1
Queen City Lodge No. 179, Centralia..... 2
Centralia Rebekah Lodge No. 596, Centralia..... 3

Queen City Rebekah Lodge No. 363, Shelbyville..... 4
Elva Rebekah Lodge No. 658, Chicago..... 6
John H. Sikes, Grand Secretary, Springfield..... 7
Lakeside Lodge No. 450, Chicago..... 8
Victor Rebekah Lodge No. 358, Bushnell..... 9
Kewanee Lodge No. 128, Kewanee..... 10
Sophia Rebekah Lodge No. 96, Chicago..... 11
Southwestern Lodge No. 484, Chicago..... 12
Austin Rebekah Lodge No. 182, Chicago..... 13
Souvenir Rebekah Lodge No. 746, Chicago..... 15
Rebekah District Assembly No. 1, Chicago..... 16
Woodstock Rebekah Lodge No. 205, Woodstock..... 17
Veritas Lodge No. 478, Galesburg..... 18
Hope Rebekah Lodge No. 15, Duquoin..... 19
The 460 Club of Blue Bell Rebekah Lodge No. 460, Chicago..... 22
South Side Memorial Association, Chicago..... 23
Cook County Rebekah Lodge No. 90, Chicago..... 24
Fort Clark Lodge No. 109, Peoria..... 30
Columbia Lodge No. 21, Peoria..... 30
Cook County Odd Fellows' Picnic and Anniversary Organization, Chicago .....Dining Room
Louis D. Hirsheimer, Pittsfield.....Sun Parlor
Catherine Hoefer, Chicago.....Electric Cooking Stove
L. M. Kagy, Salem.....Large Hall Clock, Hall
Mrs. Arletta Lopp, Mt. Carmel.....Large Hall Clock, Hospital

NEW MEMBERS.

The following is a list of new members admitted since October 1, 1920:

1920.

Dec. 4, Francis W. Baldwin, Stanford Lodge 657.
Dec. 11, Joseph A. Lippard, Dongola Lodge 343.
Dec. 11, Frank H. Ogran, Manufacturers Lodge 485.

1921.

Jan. 1, Len Rowley, Coles County Lodge 260.
Jan. 1, Geo. W. Carpenter, Guardian Lodge 60.
Jan. 4, Sallie Duncan, Queen City Lodge 179.
Jan. 24, Albert T. Willis, Vermilion Lodge 966.
Jan. 31, Lucretia Hamilton, Alton Rebekah Lodge 475.
Mar. 18, Henry Fittge, McKinley Park Lodge 319.
Mar. 22, John Elston, Bogota Lodge 807.
Mar. 26, John Hennings, Goethe Lodge 329.
Mar. 26, David Jones, Marissa Lodge 622.

Apr. 4, Sophia Schrell, Amity Lodge 132.
Apr. 6, D. W. Bradley, Rock City Lodge 718.
Apr. 6, Cynthia M. Bradley, Rock City Lodge 718.
Apr. 14, Washington B. Trammel, Marion Lodge 13.
Apr. 28, Geo. W. Davis, Crab Orchard Lodge 475.
May 1, Geo. B. Jones, Oliver Lodge 635.
May 10, Hirst Cartwright, Ladd Lodge 803.
May 31, Patrick M. Cummings, Sparta Lodge 52.
June 27, Michael Tynan, Kemper Lodge 596.
July 3, William E. White, Englewood Lodge 858.
July 7, John Pritchard, John G. Whittier Lodge 666.
Aug. 10, William Lyda, Hidalgo Lodge 886.
Aug. 23, Lewis Powless, Upper Alton Lodge 466.
Aug. 24, George Kaltenbach, New Chicago Lodge 606.

Deaths.

		Age.
John Pratt	Oct. 1, 1920	92
Frank J. Anderson	Oct. 20, 1920	52
Fred Saathoff	Nov. 8, 1920	84
Joseph W. Ridgeway	Dec. 12, 1920	69
Gillman L. Tullar	Dec. 13, 1920	78
Anna Lee	Dec. 19, 1920	61
Albert Wyatt	Dec. 24, 1920	76
Joseph Dickover	Jan. 5, 1921	87
Albert R. Amrine	Jan. 12, 1921	75
Abram M. Etherton	Jan. 27, 1921	72
Jane E. Allen	Feb. 12, 1921	78
Amanda McCool	Feb. 14, 1921	84
Andrew Johnson	Feb. 16, 1921	64
Amaza Z. Skiles	Feb. 19, 1921	65
Thomas A. Davis	Feb. 22, 1921	76
John Thurkow	Apr. 2, 1921	82
David Jones	Apr. 16, 1921	....
John Vaughn	May 5, 1921	79
Margaret E. Randolph	May 6, 1921	80
William Henry Whitley	July 13, 1921	83
Harrison B. Thompson	July 29, 1921	71

Voluntary Withdrawals.

Elizabeth Etherton ..... Feb. 10, 1921
Mathilda Engstrom ..... Mar. 9, 1921
Sallie Duncan ..... Apr. 23, 1921

George B. Jones.....May 28, 1921
Walter G. Brown.....June 23, 1921

Removed to Kankakee.

James P. Bruffey.....May 17, 1921

Membership October 1, 1921.

Brothers October 1, 1920		108
Sisters October 1, 1920		54
Total		162
Admitted:		
Brothers	22	
Sisters	4	
		26
		188
Died:		
Brothers	17	
Sisters	4	
Withdrawn:		
Brothers	2	
Sisters	3	
		26
Total		162

Total membership: Brothers, 111; Sisters, 51.

PRESENT MEMBERSHIP OF THE HOME.

Name.	Lodge.	No.	Location.	Age.
Ashley, William M	Cook County	240	Chicago	71
Ashley, Sadie M	Cook County	240	Chicago	62
Austin, Jacob	Home	416	Chicago	72
Baker, Elizabeth	Union	9	Chicago	85
Baldwin, Francis W	Stanford	677	Stanford	70
Bauder, Frederick E	Arrow	386	Harrisburg	73
Beverly, William T	Table Grove	726	Table Grove	70
Beverly, Dicy A	Table Grove	726	Table Grove	70
Boget, Marion	Sandwich	212	Sandwich	70
Bowman, Edna R	Charity	362	Chicago	65
Bradley, D. W	Rock City	718	Batavia	72
Bradley, Cynthia M	Rock City	718	Batavia	70
Brandon, James G	Kickapoo	90	Charleston	82
Brandon, Julia C	Kickapoo	90	Charleston	73

Name.	Lodge.	No.	Location.	Age.
Brownley, Larkin	Brocton	297	Brocton	68
Buchanan, William	Coles County	260	Mattoon	36
Bruffey, James P	Laclide	270	Golden	75
Campbell, Hudson L	DeKalb	155	DeKalb	64
Carpenter, George W	Guardian	60	Woodstock	89
Cartwright, Hirst	Ladd	803	Ladd	62
Clements, Samuel	Sidell	225	Sidell	69
Cody, John	Saunemin	728	Saunemin	65
Cole, Hiram	Sidell	225	Sidell	86
Cole, Emaline	Sidell	225	Sidell	64
Cook, Frank	West Pullman	817	West Pullman	66
Corbett, Thomas	Western Star	1	Alton	78
Cowper, John A	Park	645	Chicago	69
Crotzer, David	Dongola	343	Dongola	83
Cruse, Anna	Silver Link R	404	Chicago	72
Cummings, Patrick M	Sparta	52	Sparta	79
Cummings, R. H. L	Clayton	312	Sparland	65
Curry, William	Camp Point	215	Camp Point	73
Davis, George W	Crab Orchard	475	Crab Orchard	78
Deischer, James F	Wabash	35	Mt. Carmel	55
Deem, John H	Geff	655	Jeffersonville	79
Duggan, Charles H	Maroa	314	Maroa	83
Duncan, Charles H	Bushnell	322	Bushnell	74
Elston, John	Bogota	807	Bogota	------
Estaque, John	Illini	4	Jacksonville	67
Estaque, Sophia	Illini	4	Jacksonville	55
Fairbanks, Mary	Calumet R	350	Blue Island	78
Fink, Hans	Rock Island	18	Rock Island	85
Fittge, Henry	McKinley Park	319	Chicago	68
Fletcher, W. B	Atlas	261	Chicago	63
Florey, William E	Harmonize	2	Blue Island	62
Foreman, William T	Charleston	609	Charleston	78
Fournier, John L	Williamsville	363	Williamsville	75
Franke, Henry W	Kemper	596	Kemper	60
Franke, Ellen S	Kemper	596	Kemper	60
Frick, Alexander	Southern	241	Jonesboro	69
Fyfe, Emma C	Home	416	Chicago	74
Gaboretto, Mike	Coal City	519	Coal City	59
Gaston, Hugh B	Milmine	276	Milmine	52
Gates, Roxanna T	Atlas	261	Chicago	75
Gessert, George	Edwardsville	46	Edwardsville	82
Glasby, William E	Amity	132	Murphysboro	76
Gobel, John	Hoffnung	353	Chicago	70
Gobel, Elizabeth	Hoffnung	353	Chicago	68
Griffin, Sarah	Pomona	798	Pomona	75
Haldeman, Benjamin	Althea	619	Kankakee	74
Hamilton, David	Home	416	Chicago	72
Hamilton, Joanna	Rosedale R	371	Kinmundy	77
Hamilton, Lucretia	Alton R	475	Alton	77
Hanch, John	Praha	231	Chicago	65
Harris, Sylvenus A	Harvey	80	Harvey	81
Hauptman, Catherine J	Orphans' Home R	345	Lincoln	88
Hennings, John	Goethe	329	Chicago	80
Henningsen, Erick	Wicker Park	281	Chicago	78
Hill, William B	Sangamon	6	Springfield	68
Hinriksen, Lars	Milmine	276	Milmine	62
Hinriksen, Anna	Milmine	276	Milmine	60
Hitchcock, Mary J	Hyde Park	722	Chicago	81
Hoffer, John	Kenney	557	Kenney	79
Howell, John	Amity	132	Murphysboro	77
Hoyt, Josephine A	Carbondale	220	Carbondale	70
Howser, Samuel H	Lakeside	450	Chicago	59
Hubbard, Aurora	Cook County	240	Chicago	74
Hughes, Richard	Woodlawn Park	825	Chicago	87
Hunsaker, Margaret E	Southern	241	Jonesboro	75
Husted, Claud	Dallas	85	Effingham	67
Husted, Nora L	Dallas	85	Effingham	65
Johnson, Manlius T	Unity	310	Mt. Sterling	78
Jones, Irene	Alta R	478	Chicago	84

Name.	Lodge.	No.	Location.	Age.
Jones John Albert	Bristol	653	LaHarpe	62
Kaltenbach, George	New Chicago	506	Chicago	61
Kettering, Henry M	Remembrance	77	Bloomington	66
Kindt, Anna	Fortschritt	271	Chicago	86
Kirst, Augusta	Southwestern	484	Chicago	74
Latas, Augusta	Monticello	847	Chicago	65
Lewis, Prior R	Hunt City	623	Hunt City	82
Lippard, Joseph A	Dongola	343	Dongola	71
Longstreet, Christopher	Waubonsie	45	Aurora	87
Lyda, William	Hidalgo	886	Hidalgo	81
Lyon, Daniel G	Social	150	Rockford	71
Magill, John S	Illini	4	Jacksonville	84
Magnus, Paul	Guiding Star	319	Chicago	69
Martin, Leander	Allen	904	Bonnie	69
Martin, Ira	Fairfield	321	Fairfield	73
Meyer, Thomas	Mokena	34	Peru	75
Meyer, Solomon	Star	75	Morris	74
McCullough, Ard	McLean	206	Lexington	72
Miller, Benjamin F	Coles County	250	Mattoon	68
Miller, Eliza M	Coles County	250	Mattoon	67
Mohr, Christian	Hutton	398	Chicago	82
Morey, Lyman W	Normal	783	Normal	70
Organ, Frank H	Manufacturers	485	Moline	68
Olander, Olaf	Wicker Park	281	Chicago	72
Organ, Andrew E	Virden	534	Virden	59
Partridge, Richard H	Rose	409	Carmen	76
Patterson, Abram Louis	Lovington	593	Lovington	72
Pemberton, W. P	Galatia	433	Galatia	69
Peterson, Alice	McKinley Park	319	Chicago	63
Peterson, Louis	McKinley Park	319	Chicago	74
Pohl, Anna M	William Tell	219	Joliet	90
Powless, Louis	Upper Alton	466	Upper Alton	82
Preston, Alice Mary	Illini	4	Jacksonville	69
Preston, William	Illini	4	Jacksonville	73
Pritchard, John	John G. Whittier	666	Chicago	70
Richter, Catherine Barbara	Hoffnung	353	Chicago	76
Richards, William T	Morning Star	489	Fithian	61
Rouelle, Mary	Stark	96	Toulon	62
Rowley, Leonard	Coles County	260	Mattoon	67
Rusch, Anna	Good Samaritan	540	Chicago	62
Schrell, Sophia	Amity	132	Murphysboro	81
Schuchert, Louami F	Pride of Egypt	509	Chester	79
Scofield, Mary A	Cook County R	90	Chicago	78
Simmen, Conrad	Lily of the West	407	Chicago	75
Skinner, Walter R	Warren	160	Monmouth	72
Skinner, Charlotte L	Warren	160	Monmouth	78
Smith, Sarah M	Coles County	260	Mattoon	87
Soules, Emma	Geneva	274	Mattoon	61
Stewart, William H	Home	416	Chicago	70
Stader, Wavely H	Hebron	19	Equality	67
Spaid, Hiram	Port Byron	624	Port Byron	78
Spaid, Mary	Port Byron	624	Port Byron	72
Spaits, Charles	Mahomet	529	Pekin	62
Spicer, John R	Georgetown	62	Georgetown	52
Stark, Mary L	Eldorado R	308	Eldorado	71
Summars, William H	Coles County	260	Mattoon	58
Summars, Sadie B	Coles County	260	Mattoon	59
Thompson, Edward H	Fort Clark	109	Peoria	73
Thompson, Rachel	Eleanor R	335	Peoria	91
Thompson, Norrell	Olio	311	Eureka	63
Trammel, Washington B	Marion	13	Mt. Vernon	73
Tribble, Thomas J	Franklin	121	Franklin	84
Trowbridge, Sarah J	Maroa	313	Maroa	91
Tuffley, Elizabeth	Moline	133	Moline	84
Tynan, Michael	Kemper	596	Kemper	76
Valentine, James C	Okaw	117	Shelbyville	76
Walker, Sarah E	Wenona	283	Wenona	80
Waller, Emil C	Sycamore	105	Sycamore	83
Walling, James M	Tuscola	316	Tuscola	73

Name.	Lodge.	No.	Location.	Age.
Walter, David B	Maroa	314	Maroa	93
Ware, Absalom B	Okaw	117	Shelbyville	78
Waters, Edward	River Jordan	916	Chicago	64
White, William E	Englewood	858	Chicago	62
Wicoff, Margaret E	Falmouth	303	Falmouth	75
Wiedeman, Albert A	Eagle Creek	910	Eagle	68
Willis, Albert T	Vermilion	966	Danville	68
Wilson, William	Gays	453	Gays	84
Withee, Eugene F	Central Park	328	Chicago	68
Wright, Margaret	Livingston	290	Fairbury	86

Respectfully submitted in F., L., and T.

CHAS. E. BOYER,
CHARLES S. HARRIS,
A. E. CROWELL,
O. C. FORSMAN,
J. W. YANTIS.

REPORT OF THE ADVISORY BOARD OF THE OLD FOLKS' HOME.

"Where we love is home,
Home that our feet may leave, but not our hearts,
Though o'er us shines the jasper-lighted dome—
The chain may lengthen, but it never parts."

The events of another year have passed into the annals of history. The past year has been an interesting and pleasant one for the members of the Old Folks' Home. Life is as full of interest to them as to any of us—an interest that centers in the lives of those that make up the Home family.

It would be time well spent if we would devote a few leisure moments to write a letter to the members, addressed to the Superintendent, that might be read to that splendid, interesting family, to whom we have dedicated our services. It would be appreciated for many days.

As a Grand Lodge and Assembly, we have a responsibility as individuals to add to the happiness of the members and put as much sunshine in their lives as possible. The beauty of the Home has been so minutely described in previous reports that we will not attempt to set forth its beauties at this time. We would recommend that every Rebekah, that can do so, avail herself of the opportunity to visit the Home. Then each one will understand the good management of our Brother, E. R. Sayler, who pnts the Home in such a happy and prosperous condition.

Under the new ruling of the Grand Lodge, the honored Trustees called a "joint" Board meeting four times during the year. In this

way we were able to arrange for the necessary work planned to be completed in time to be reported to the Grand Lodge.

Sisters Trees, President; Thompson, Vice-President; Flora Sheets, Warden; Mae E. Crowell, Secretary; Grace Henry, Chief of Examiners and Instructors, have honored us with "good will" and advice as visitors.

An unusual honor was extended at our last "joint" meeting, in September, by the presence of Grand Master Robbins, President Trees and Grand Patriarch Forsman. They furnished the Home with a splendid entertainment in the evening.

We are fortunate in securing Sister Belle B. Reilly, who was unanimously elected Matron by the joint Board. She is working untiringly for the best interests of all within the fold of the Old Folks' Home.

My acquaintance with Sister Sayler was for a number of years before she accepted the responsible position of Matron at the Home. She was a member of the King's Daughters' Old Ladies' Home Board, and a worker in her church societies. She entertained gracefully in her pretty home in Springfield. On one occasion I witnessed her recitation of a choice selection in the W. C. T. U., in one of their annual contests. She was awarded the first prize by the judges.

Rhoda Alice Sayler passed away at 1:50 a. m. May 18, 1921, at the Old Folks' Home at Mattoon. She was born in Boone County, Indiana, October 8, 1857. Her parents were Dr. Harrison and Elizabeth Brandon. The family came to Illinois when she was but a child, and lived in Decatur. She was united in marriage to Eldo R. Sayler in Indianapolis on September 27, 1877.

She identified herself with Rebekah Odd Fellowship in 1901 and became a member of Lilla Rebekah Lodge No. 63 of Springfield, Illinois. She served as Noble Grand of her lodge and later became a member of the Rebekah State Assembly.

She leaves her devoted husband; two grandchildren, Mrs. Alice Mae Leeper, of Chandlerville, Illinois, and R. Sayler Warlick, of Philadelphia, Pennsylvania. She also leaves her aged mother, Mrs. Elizabeth Brandon; two sisters and two brothers.

At the memorial services held for Sister Sayler, Brother J. W. Yantis delivered a touching and eloquent address and paid a high tribute to Sister Sayler's memory.

We stand today under the shadow of this bereavement. But, while new friendships will be treasured, none can remove from the hearts of the Brothers and Sisters of this jurisdiction their love and admiration for Sister Sayler. She possessed the ability to cheer the heavy hearted, to be a true friend, who made the world better by

having lived. The following eulogy was presented by Sister Sherman to the Advisory Board:

"Words are inadequate to express the sense of sorrow and loss felt by the Advisory Board of the Old Folks' Home in the 'going away' of the Matron of the Home, Sister Rhoda Sayler. All of the members of the Board have known her for many years; have learned to love her not only as a personal friend, but also for her devotion to her family and her various duties in the work of this Home. Her companionship was a never failing pleasure, and as a friend she was always loyal and true, possessing the happy faculty which drew and kept friends and gained their confidence.

"Rebekah Odd Fellowship meant more to her than lip service; she was impressed by the beautiful lessons taught, and strove to live up to its teachings each day, and thus she made the world, because of her, a better place to live in. To live rightly, each one must have an ideal. If our ideals are high, our lives will reach their loveliest budding, their fullest fruition. Sister Sayler's ideal was to serve her family and home and be a friend to all humanity. That this ideal was reached is proved by the fact that she was a never failing source of inspiration to her family and friends.

"No one ever passed out of this life who was more keenly missed by her family, her friends, and this Order, which she loved so well, and to which she gave all of her time, her talents, and her vital force. Truly, 'her deeds will live after her.'

"To the devoted family she has left for a little while, we extend our sincere and loving sympathy, knowing that they will take comfort from the thought that because she lived many lives are happier, great good has been accomplished, and much misery has been ameliorated.

"When a sudden sorrow comes like a cloud and night,
Wait for God's tomorrow, all will then be bright.
Only wait and trust Him just a little while;
After evening's teardrops shall come the morning smile.

IDA E. D. G. SHERMAN, P. P., *Chairman.*
LINA D. CARLIN, P. P.
CORA NEFF-PHILLIPS, P. P.
IRENE W. COOPER, P. P.
EMMA J. RAKESTRAW."

Following is the report furnished to the Advisory Board by the Superintendent and Matron:

MATTOON, ILL., August 31, 1921.

To the Advisory Board of the I. O. O. F. Old Folks Home:

DEAR SISTERS—In submitting this, our annual report, we desire to express our deep appreciation of the many things furnished the Home

by the Rebekahs of the State. We desire to especially acknowledge the kindness of Sister Alice M. Trees, President of the Rebekah State Assembly, who worked harmoniously with the Advisory Board in securing for the Home an additional unit for our power plant, consisting of an engine and generator combined, and by this additional machinery we will be safe from breakdowns and increase the output of our power plant 100 per cent. The one ton truck furnished by the Rebekahs is one of the most useful additions to our equipment we have. The decorating of walls and rooms in the Home must not be forgotten, and the money furnished each year for entertainment does a world of good.

Sad it was when we lost our dear Matron. It seemed that darkness overshadowed our Home. Her motherly kindness to the old people will live on and on, her "Rose Garden," the pride and joy of her thought in doing something to make more beautiful this sacred spot, will be remembered and not forgotten. The Board of Trustees have wisely selected Mrs. Belle B. Reilly as her successor and our work is going along nicely.

We express our appreciation of each member of the Advisory Board, all splendid good women, giving their undivided attention to the best interest of this great Home; we desire to thank the Vice-President, Sister Nellie C. Thompson, the Warden, Sister Flora Sheets, for the many pleasant visits to the Home, and we would not forget the good Rebekahs all over the State who send their donations to the Home from time to time, that they may be of help to some old Brother or Sister.

You will find herewith a statement of our Entertainment Fund:

1920.			
Oct. 1.	By balance on hand	$ 76.28	
Dec. 22.	Rebekah State Assembly	200.00	
Dec. 22.	Kankakee Rebekah Lodge No. 64	30.00	
Dec. 22.	Mistletoe Rebekah Lodge No. 465	5.00	
July 22.	Englewood Lodge No. 858	50.00	
			$ 361.28

Dr.

To Entertainments	$ 101.31	
To Chapel Services	75.00	
To Treats for old folks	31.13	
To Joint Board expense	70.00	
To Balance Sept. 1, 1921	83.84	
		$ 361.28

Fraternally submitted,

E. R. Sayler, Superintendent.

Belle B. Reilly, Matron.

"If ye canna speak o' good,
Oh, dinna speak at all;
For there is grief and woe enough
On this terrestrial ball.

"Oh! dinna add to others' woe,
Nor mock it with your mirth;
But give kindly sympathy
To suffering ones of earth."

ASSEMBLY EXPENSES FOR OLD FOLKS' HOME.

Below is a list of expenditures for the Home, which has been taken from the Home Tax Fund, having been approved by the President of the Assembly and both Boards:

EXPENDITURES FROM HOME TAX FUND FOR OLD FOLKS' HOME.

1920.		
Nov. 15.	R. W. Trotter Electric Co., Decatur, seven Apex vacuum cleaners and two sets attachments.....	$ 382.50
Nov. 15.	Rothschild and Co., furnishings for men's smoking room and the library.....	133.25
Nov. 15.	American Greenhouse Mfg. Co.....	600.00
Nov. 15.	John Van Range Co., battery of steam coffee and hot water urns.....	366.60
Nov. 15.	J. A. Goetz, concrete construction on greenhouse...	519.58
Nov. 18.	Alice Withey, meals for old people at Assembly....	31.50
Nov. 18.	E. R. Sayler, expense bringing four old people to Assembly	37.00
Nov. 18.	American Greenhouse Mfg. Co., balance due for wrecking old greenhouse.....	18.46
Nov. 18.	E. R. Sayler, 124 meals for workmen on greenhouse	62.00
Nov. 18.	E. R. Sayler, express paid on glass for greenhouse	8.22
Nov. 18.	American Greenhouse Mfg. Co., side ventilators and equipment for greenhouse.....	224.32
Dec. 1.	Mrs. Rhoda Sayler, Matron, entertainment for Home family	200.00
Dec. 6.	Fred White, installing coffee urn.....	97.67
Dec. 6.	Fred White, installing heat in greenhouse.....	896.28
Dec. 20.	Estate of J. B. Andrews, lumber for seed beds in greenhouse	123.78
Dec. 20.	Kealberger Bros., installing electric sweepers.....	289.75
Dec. 20.	E. R. Sayler, freight paid on greenhouse material	12.18

1921.

Jan. 17.	Troy Laundry Co., apron for ironer	$ 27.93
Jan. 17.	J. W. Yantis, Chairman Trustees, for maintenance	1,000.00
Jan. 18.	Wm. Gushard Dry Goods Co., table cloths	34.83
Feb. 10.	John E. Smith's Sons Co., set of knives for food chopper	6.15
Feb. 21.	Fred White, balance due installing steam heat in greenhouse	42.10
Feb. 21.	Sears, Roebuck & Co., stencils for decorating	5.40
Mch. 18.	Troy Laundry Co., repairs for ironer	1.73
Mch. 25.	Fred White, repair work on burst pipe in greenhouse	12.00
Mch. 30.	R. W. Trotter Electric Co., attachment plugs and vacuum cleaner switches	6.00
April 12.	Fletcher Bros., repairs on mangle	11.75
April 15.	Cokendolpher Co., curtains for large dining room	58.29
April 16.	Rothschild & Co., balance due on furnishings, library and smoking room	14.80
June 11.	Albert Pick Co., tables and table tops for hospital	199.80
July 16.	Zepha McKoskey, work and material for repairs on chapel windows	100.00
Aug. 8.	The Jones Auto Co., Shelbyville, Ford truck	790.00
Aug. 19.	The Jones Auto Co., balance due on truck	37.00
Sept. 9.	E. R. Sayler, 60 gallons mixed paint and 47 days' labor	244.00

Fraternally submitted,

LINA D. CARLIN, P. P., President;
CORA NEFF-PHILLIPS, P. P.;
IRENE W. COOPER, P. P., Secretary;
EMMA J. RAKESTRAW;
IDA E. D. G. SHERMAN, P. P.

REPORT OF THE GRAND SECRETARY.

To the Grand Lodge of the State of Illinois, I. O. O. F.:

I herewith submit my report as your Secretary for the eleven months beginning November 1, 1920, and ending September 30, 1921.

By reason of the change in the time of meeting of the Grand Lodge from November to October the fiscal year is shortened one month, which in a measure affects the receipts and disbursements of my office.

The statistics run from January to January, being a combination of the Semi-Annual Reports received at this office for the terms ending June 30 and December 31.

My report to the Sovereign Grand Lodge made in January for the year 1920 shows the largest net gain ever made by this Jurisdiction in a single year, viz.: 10,331.

Reports for the term ending June 30 of the present year are satisfactory but we can hardly expect to duplicate the record of last year. Fraternal organizations constitute a very accurate barometer of business conditions.

We have, however, abundant reasons to be justly proud of the growth and achievements of Odd Fellowship everywhere and especially in Illinois.

STATISTICS.

Subordinate lodges	965
Subordinate membership	128,287
Net gain in membership	10,331

SUBORDINATE LODGES.

Term Ending Dec. 31, 1920.

Number of lodges last report	983
Instituted during year	5
Surrendered charters and consolidated	23
Number of Subordinate lodges January 1, 1921	965

MEMBERSHIP.

Membership at last report		117,956
Initiated	13,581	
Admitted by card	1,803	
Reinstated	1,312	
		16,696
First total		134,652

DEDUCT.

Withdrawn by card	1,519	
Resigned	83	
Suspended	62	
Dropped for non-payment of dues	3,445	
Expelled	47	
Deceased	1,209	
		6,365
Membership January 1, 1921		128,287
Number of rejections		353
Number of Past Grands		25,116
Number of Brothers relieved		11,116
Number of weeks' benefits paid		61,642
Number of widowed families relieved		96

RELIEF.

Paid for relief of Brothers	$ 207,180.12
Paid for relief of widowed families	7,554.80
Paid for education of orphans	2,438.87
Paid for Orphans' Home	58,000.00
Paid for Old Folks' Home	55,000.00
Paid for special relief	31,295.70
Paid for burying deceased	102,076.34
Total relief	$ 463,545.83

RECEIPTS.

Receipts from dues	$ 759,976.87
Receipts from initiations and degrees	266,148.31
Receipts from interest and rents	284,258.79
Receipts from other sources	174,613.40
Total receipts	$ 1,484,997.37
Total expenditures	$ 1,226,379.85
Net worth of Subordinate lodges in Illinois	$ 4,489,702.36

In order to give a better idea of what the Order is doing in the matter of membership, I here give the annual net gain or loss for the last ten years:

SUBORDINATE LODGES.

Year.	Gain.
1911	5,064
1912	2,205
1913	2,531
1914 (loss)	97
1915	1,027
1916	702
1917	2,222
1918	358
1919	8,682
1920	10,331
Total	33,025

TABLE OF AVERAGES, SUBORDINATE LODGES, ILLINOIS.

Average membership per lodge in Illinois, 132.9+.

Average amount of relief paid by the Order for each day in 1920, $1,269.98+.

The number of Brothers who received benefits was one in every 11.54+.

Average amount received by each sick Brother, $18.63+.

Average cost per member to pay sick benefits, $1.61+.

Average duration of sickness, 5 weeks, 3 days.

Average duration of sickness, if spread over entire membership, 3 days, 10 hours, 12 minutes.

Average amount paid by each member for maintenance of Orphans' and Old Folks' Homes, $0.880+.

Ratio of deaths, 94.2.

Average amount of funeral benefit paid for each death, $84.43+.

Total average receipts per member, $5,92+.

Average cost per member for relief and charity, $3.61+.

Average excess of receipts over expenditures, $1.21+.

Average assets per member, the total being $4,489,702.36, is $34.99.

SICK BENEFITS.

In order to view the work of the Order intelligently, I have compiled a table below showing the membership of the Order, the number of weeks' benefits paid, and the average number of days' sickness per member for twenty years: :

Year.	Membership	Weeks' Sickness	Av. Days' Sickness per Member
1901	60,088	33,120	3.8
1902	63,716	33,379	3.7
1903	66,843	36,368	3.8
1904	69,882	37,108	3.7
1905	74,556	37,876	3.7
1906	78,920	38,533	3.4
1907	83,332	42,307	3.5
1908	85,866	42,474	4.5
1909	90,476	43,089	3.3
1910	95,262	48,131	3.5
1911	100,326	49,417	3.8
1912	102,531	47,667	2.1
1913	105,062	50,928	3.4
1914	104,965	51,924	3.4
1915	105,992	52,744	3.4
1916	106,694	40,102	2.6
1917	108,916	53,621	3.3
1918	109,274	54,476	3.4
1919	117,956	56,580	3.3
1920	128,287	61,642	3.3
Twenty years	1,858,944	871,384	68.9
Yearly Average	92,947	43,569	3.4

REBEKAH DEGREE.

Report of Rebekah Lodges of Illinois for term ended December 31, 1920:

	Brothers	Sisters	Total
Members per last report, December 31, 1919	18,347	49,735	68,082
Initiated during year	3,521	6,887	10,408
Admitted by card	274	776	1,050
Reinstated	314	785	1,099
First total	22,456	58,183	80,639
From which deduct—			
Withdrawn by card	245	803	1,048
Suspended	871	1,993	2,864
Expelled	3	5	8
Deceased	172	436	608
Second total	1,291	3,237	4,528
Membership December 31, 1920	21,165	54,946	76,111

Net gain in membership for year	8,029
Number of lodges, December 31, 1919	755
Lodges instituted during year	26
Twelve lodges consolidated	6
Lodges closed during year	22
Number of lodges December 31, 1920	753

Receipts.

Receipts from dues	$ 95,124.08
Receipts from admissions	16,169.46
Receipts from rents and invested funds	3,748.50
Receipts from all sources	32,432.70
Total receipts	$147,474.74

Disbursements.

Relief of members	$ 2,963.94
Relief of widowed families	1,318.56
Relief of orphans	373.30
Education of orphans	1,529.99
Special relief	4,215.16
Total relief	$ 10,400.95
Expenses of Rebekah lodges for year	$120,968.24
Expenses of Rebekah Assembly for year	30,554.54
Paid for Old Folks' Home	7,611.10
Paid for Orphans' Home	7,611.10
Invested funds of the Rebekah lodges	30,658.39
Invested funds of the Rebekah Assembly	3,000.00

Receipts.

November 1, 1920, to October 1, 1921.

By sale of Grand Lodge supplies		$ 11,371.01
Orphans' Home:		
Received from G. Treas. Int. on Endow. Funds	$ 2,755.95	
Received from donations and other sources	3,350.98	
Received from farm products	1,616.82	
		7,723.75
Old Folks' Home:		
Received from G. Treas. Int. on Endow. Funds	$ 2,921.48	
Received from Rebekah State Assembly	1,000.00	
Received from donations and other sources	2,616.60	
Received from farm products	917.97	
		7,456.05
Aged Odd Fellows Fund		$ 824.81
Orphans' Home Endowment Funds—Repayment bonds and loans		9,000.00
Orphans' Home Endowment Funds—Donations		2,538.29
Old Folks' Home Endowment Funds—Repayment bonds and loans		16,500.00
Old Folks' Home Endowment Funds—Donations		2,522.03
Old Folks' Home Library Fund		400.00
Orphans' Home Library Fund		400.00
Rebate Account		65.90
Orphans' Home Band Fund		4,457.40

Soldiers' and Sailors' Relief Fund—Government Bonds, purchased for Old Folks Home Endowment Fund	$ 10,343.20
Soldiers' and Sailors' Relief Fund—Government Bonds purchased for Orphans' Home Endowment Fund	2,644.80
Soldiers' and Sailors' Relief Fund—Interest on Bonds	1,053.66
Mileage and per diem—Refund	234.68
Rent Account—Odd Fellows Herald	150.00
Grand Lodge tax	50,516.60
Home tax	126,289.50
Total receipts	$254,491.71

Disbursements.

For Eleven Months.

		Appropriation.	Disbursement.
Appropriation for mileage and per diem		$ 18,000.00	
Mileage and per diem, session 1920			$ 18,000.00
Appropriation Grand Master's salary		1,200.00	
Grand Master's salary, Nov. 1, 1920, to Oct. 1, 1921			1,100.00
Appropriation Grand Master's stenographer		1,200.00	
Grand Master's stenographer, Nov. 1, 1920, to Oct. 1, 1921			1,100.00
Appropriation Grand Master's office expense		600.00	
Grand Master's office expense			550.00
Appropriation Grand Secretary's salary, Nov. 1, 1920, to Oct. 1, 1921		3,000.00	
Grand Secretary's salary, Nov. 1, 1920, to Oct. 1, 1921			2,750.00
Appropriation Grand Secretary's clerk and stenographer		3,000.00	
Grand Secretary's clerk and stenographer:			
B. L. Carver	$1,650.00		
Stella Duncan	1,100.00		
			2,750.00
Appropriation Grand Secretary's office expenses		4,000.00	
Grand Secretary's office expenses, Nov. 1, 1920, to Oct. 1, 1921:			
Express	$ 62.13		
Postage	1,037.00		
Telephone	274.51		
Janitor	550.00		
Sundries	1,578.85		
			3,502.49
Appropriation Grand Secretary's expenses Sovereign Grand Lodge		100.00	
Grand Secretary's expenses Sovereign Grand Lodge, September, 1921			100.00
Appropriation Grand Treasurer's salary		100.00	
Grand Treasurer's salary			100.00
Appropriation Sovereign Grand Lodge Tax		150.00	
Sovereign Grand Lodge Tax			150.00
Appropriation Sundry Committee expenses		1,000.00	
Expense of Committees:			
Finance	$ 455.43		
Judiciary and Appeals	386.32		
Printing	85.62		
Endowment Committee	59.93		
			987.30
Appropriation Grand Lodge stationery		4,000.00	
Grand Lodge stationery, circulars, etc			2,910.78
Appropriation printing officers' reports		1,000.00	
Printing 1,500 copies officers' reports			994.00
Appropriation printing Daily Journals		500.00	
Printing 2,000 copies Daily Journals			352.50
Appropriation printing Grand Lodge Journals		2,500.00	
Printing 2,500 copies Grand Lodge Journals			2,515.20

Appropriation Grand Lodge Session sundries		$ 1,500.00	
Grand Lodge sundries for 1920:			
Grand Lodge Entertainment Com.	$ 500.00		
W. L. Figg, Asst. Grand Guardian	15.00		
Jacob Twery, Asst. G. Guardian	15.00		
Anton Dick, Asst. G. Guardian	15.00		
P. C. Elsey, Asst. G. Guardian	15.00		
A. K. Doran, Asst. G. Guardian	15.00		
Arthur Mason, Asst. G. Guardian	15.00		
Dan G. Melton, Asst. G. Guardian	15.00		
Gus Edborg, Asst. G. Guardian	15.00		
G. H. Arps, Asst. G. Guardian	15.00		
H. J. Reeziger, Minute Clerk	50.00		
Hazel Hobbs, stenographer	17.50		
N. B. Carson, Chairman Mileage and Per Diem Committee	15.00		
Bloomington Quartette	87.35		
Sven Windrow, Official Reporter	15.00		
Allen Call, stenographer Legislative Committee	50.00		
H. B. Carley, Messenger to Grand Secretary	15.00		
Beyer-White-Scherf, expense meals, etc.	41.00		
Owen Scott, Asst. Secretary and Proofreader	40.00		
Ed. Priestman, Custodian	15.00		
F. W. Jackson, Messenger to Grand Master	15.00		
Extra help, watchman, etc.	56.00		
Henry Engelskirchen, extra help	10.00		
Jos. Oliver, Grand Sire, hotel expense, etc.	56.30		
Bell Miller, flowers	14.00		
			$ 1,132.15
Appropriation editing Grand Lodge Journal		200.00	
Editing Grand Lodge Journal, 1920, Owen Scott			200.00
Appropriation official visitations, Special Deputies, District Deputies, etc.		3,000.00	
Official visitations, etc., 1921			2,978.10
Appropriation Fieldman's salary and expenses		2,000.00	
Fieldman's salary—J. Paul Kuhn	$ 885.00		
Arthur Mason, asst.	215.00		
Fieldman's expenses	446.73		
			1,546.73
Appropriation Odd Fellows' League and Relief Board		1,000.00	
Odd Fellows League and Relief Board, warrants drawn			1,000.00
Appropriation official visitations, Deputy Grand Master		200.00	
Deputy Grand Master's official visits			120.97
Appropriation official visitations Grand Warden		100.00	
Grand Warden's official visitations			22.18
Orphans' Home Band Fund, warrants drawn			2,500.00
Bills allowed by Grand Lodge:			
Payment Honorable Veteran Jewels donated		1,325.00	
John B. Goodwin, G. L. supplies, per inventory		8,093.00	
Revising Code, Owen Scott		50.00	
American Surety Company bonds		475.00	
Printing Revised Code		270.75	
Charter Account—reimbursement		141.88	
			10,355.63
Special relief by Grand Master:			
Donations—W. I. Ross, Rose Hill	$ 110.00		
Donations—Mrs. Chas. Anderson, Chicago	82.50		
Donations—Grant Smith of No. 571	747.00		
Donations—Joshua Clymer of No. 498	384.00		
Donations—Thos. Hoover of No. 367	225.00		
Donations—Wright Norton Comins of No. 565	60.00		

Donations—C. J. Greer of No. 593.....$	40.00		
Donations—Orphans' Home Graduating Class	130.00		
			$ 1,778.50
Soldiers' and Sailors' War Relief Warrants drawn:			
Reimbursements sick and funeral benefits.....$		644.00	
Donations—Ft. Sheridan Hospital.....		251.78	
			895.78
**Orphans' Home Grand Lodge Appropriation.....		58,000.00	
Orphans' Home Warrants drawn, Vouchers Nos. 1020 to 342			59,827.20
**Old Folks' Home Grand Lodge appropriation.....		55,000.00	
Old Folks' Home Warrants drawn, Vouchers Nos. 749 to 1357.....			61,490.09
Old Folks' Home appropriation for installing a water plant		7,000.00	
Old Folks' Home Water Plant, warrants drawn.			6,555.82
Old Folks' Home Trust Fund, warrants drawn..			104.00
Endowment Investments:			
Orphans' Home:			
Purchase of bonds from Soldiers' and Sailors' War Relief Fund...$	2,644.80		
Purchase Easton Community High School bonds—District No. 502, Mason County, Ill.....	7,000.00		
Purchase Fourth Liberty Loan Bonds, bearing 4¼% interest..	1,133.60		
Purchase Fourth Liberty Loan Bonds, bearing 4¼% interest..	835.43		
			11,613.83
Old Folks' Home:			
Purchase of bonds from Soldiers' and Sailors' War Relief Fund...$	10,343.20		
Purchase Fourth Liberty Loan Bonds, bearing 4¼% interest..	728.96		
Purchase Fourth Liberty Loan Bonds, bearing 4¼% interest..	5,493.60		
Purchase Fourth Liberty Loan Bonds, bearing 4¼% interest..	1,002.57		
Purchase Fourth Liberty Loan Bonds, bearing 4¼% interest..	1,934.68		
			19,503.01
Interest Account Endowment Funds:			
Orphans' Home:			
Brokerage and accrued interest, purchase of bonds.....	164.51		
Interest collected, Endowment investments	2,755.95		
			2,920.46
Old Folks' Home:			
Brokerage and accrued interest, purchase of bonds.....	247.69		
Interest collected, Endowment investments	2,921.48		
			3,169.17
Total disbursements			$225,575.89

** This report does not show the balance on hand at the beginning of the year, nor does it show the amount of money received from donations, sale of products, and other sources. For correct Home balances, see detailed Financial Statements in Home Reports.

GRAND TREASURERS' RECEIPTS TO GRAND SECRETARY,

November 1, 1920, to May 1, 1921.

As Grand Secretary I have remitted to the Grand Treasurer the sum of $142,708.58, to be credited to the various Grand Lodge accounts

as follows. This amount represents the total amount received by me as Grand Secretary for the first six months.

1920.			
Jan. 10.	Home Tax Fund	$ 10,000.00	
Jan. 18.	Home Tax Fund	25,000.00	
Jan. 28.	Home Tax Fund	10,000.00	
Feb. 3.	Home Tax Fund	5,000.00	
Feb. 15.	Home Tax Fund	5,000.00	
May 4.	Home Tax Fund	6,458.50	
			$ 61,458.50
1920.			
Jan. 18.	General Fund	$ 15,000.00	
Feb. 3.	General Fund	10,000.00	
Feb. 15.	General Fund	5,000.00	
Mar. 4.	General Fund	2,616.19	
			32,616.19
1920.			
Nov. 20.	Orphans' Home Endowment Fund, cash remitted	$ 2,400.00	
Nov. 29.	Orphans' Home Endowment Fund Bond	50.00	
1921.			
Feb. 12.	Orphans' Home, repayment	8,000.00	
May 4.	Orphans' Home Endowment Fund, cash remitted	39.08	
			10,489.08
1920.			
Nov. 24.	Old Folks' Home Endowment Fund, repayment	$ 8,000.00	
Nov. 29.	Old Folks' Home Endowment Bond	50.00	
Nov. 20.	Old Folks' Home Endowment, cash remitted	2,400.00	
1921.			
Mar. 2.	Old Folks' Home, repayment	5,500.00	
Apr. 22.	Old Folks' Home, repayment	1,000.00	
May 4.	Old Folks' Home, cash remitted	24.64	
			16,974.64
1920.			
Apr. 27.	Soldiers and Sailors, interest	$ 637.50	
May 7.	Soldiers and Sailors, interest	97.41	
May 7.	Soldiers and Sailors Bonds, sold Old Folks' Home	10,343.20	
May 7.	Soldiers and Sailors Bonds, sold Orphans' Home	2,644.80	
			13,722.91

Jno. H. Sikes.

Grand Secretary,
Springfield, Ill.

1920.			
May 4.	Orphans' Home Account	$ 2,383.81	
May 4.	Orphans' Home Account	1,048.67	
			$ 3,432.48
1920.			
May 4.	Aged Odd Fellows Fund	$ 607.58	
			607.58
1920.			
May 4.	Old Folks' Home Account	$ 2,015.71	
			2,015.71
1920.			
Nov. 12.	Old Folks' Home Library Account	$ 400.00	
			400.00
1920.			
Nov. 12.	Orphans' Home Library Account	$ 400.00	
			400.00
1921.			
Apr. 29.	Mileage and Per Diem refund	$ 234.68	
			234.68
1921.			
May 4.	Orphans' Home Band Fund	$ 356.81	
			356.81
	Total		$142,708.58

May 1, 1921, to October 1, 1921.

As Grand Secretary I have remitted to the Grand Treasurer the sum of $111,783.13, to be credited to the various Grand Lodge accounts, as follows. This amount represents the total amount received by me as Grand Secretary for five months, beginning May 1, 1921, and ending September 30, 1921.

1921.			
July 12.	General Fund	$ 5,000.00	
July 23.	General Fund	10,000.00	
Aug. 18.	General Fund	10,000.00	
Sept. 30.	General Fund	4,487.35	
			$ 29,487.35
July 12.	Home Tax Fund	$ 15,000.00	
July 23.	Home Tax Fund	25,000.00	
Aug. 18.	Home Tax Fund	15,000.00	
Sept. 10.	Home Tax Fund	7,000.00	
Sept. 30.	Home Tax Fund	2,831.00	
			64,831.00

Aug. 3.	Orphans' Home Endowment Fund....	$ 1,000.00	
Sept. 30.	Orphans' Home Endowment Fund....	49.21	
			1,049.21
Aug. 3.	Old Folks' Home Endowment Fund..	$ 2,000.00	
Sept. 30.	Old Folks' Home Endowment Fund..	47.39	
			2,047.39
Sept. 30.	Aged Odd Fellows Fund.....	$ 217.23	217.23
Sept. 10.	Orphans' Home Fund.....	2,000.00	
Sept. 30.	Orphans' Home Fund.....	2,291.27	
			4,291.27
Sept. 10.	Old Folks' Home Fund.....	$ 3,500.00	
Sept. 30.	Old Folks' Home Fund.....	1,940.34	
			5,440.34
Sept. 30.	Soldiers' and Sailors' War Relief, interest on bonds.....	$ 318.75	318.75
Aug. 18.	Orphans' Home Band Fund.....	$ 2,000.00	
Sept. 10.	Orphans' Home Band Fund.....	575.00	
Sept. 16.	Orphans' Home Band Fund.....	1,500.00	
Sept. 30.	Orphans' Home Band Fund.....	25.59	
			4,100.59
	Total		$111,783.13

STOCK ON HAND MAY 1, 1921.

	On hand Nov. 1, 1920..	Bought.....	Total.....	Sold.....	On hand May 1, 1921..
Cards	1,011	210	1,221	745	476
Rituals	117	150	267	109	158
Odes	1,325	1,300	2,625	1,113	1,512
Transfer Certificates	542	1,000	1,542	1,050	492
Official Certificates	733	800	1,533	1,055	478
Question Books	30	50	80	52	28
Book of Forms.....	72	.....	72	39	33
Grand Lodge Cards.....	172	100	272	124	148
Funeral, Anniversary, and Memorial Ceremony.....	371	[1]250	621	[2]186	435
Floor Work	53	100	153	54	99
Code of 1906.....	478	.....	478	3	475
Veteran Jewels and Charms	214	221	435	321	114
Degree Charts	11	.....	11	1	10
Cipher Books	687	1,550	2,237	1,634	603
Odes with Music.....	72	50	122	21	101

Diplomas	9	.....	9	.....	9
Book of Odes	29	50	79	25	54
Veteran Buttons	361	500	861	565	296
Joint Installation Ceremony	94	.....	94	11	83
Honorable Veteran Jewels.	23	25	48	*23	25
Sovereign Gr. Lodge Codes	7	.....	7	1	6
Opening and Closing Ceremony	18	.....	18	3	15
Sovereign Grand Lodge Journals	38	.....	38	.....	38
Charters and Borders	80	.....	80	.....	80
Simplified Codes	493	1,500	1,993	[3]1,734	259
Unwritten Work	1	.....	1	.....	1
Grand Lodge Rituals	8	.....	8	.....	8
Past Grand Master's Jewel	1	.....	1	[4]1	.....
D. D. G. M. Jewels	2	10	12	[5]4	8
Past Grand Representative's Jewel	.....	1	1	1	.....

Bought:

[1] 200 at 50c; 50 at 35c.

Sold:

[2] 138 at 60c; 48 at 45c.

[3] 493 out of date; 1,100 to Lodges, Committees, and Officers; 141 at 25c.

[4] Presented to Past Grand Master.

[5] Presented to D. D. G. M.

* 23 presented by Grand Lodge.

STOCK ON HAND MAY 1, 1921

Cards—476 at 15c	$ 71.40
Rituals—158 at $2.50	395.00
Odes—1,512 at 5c	75.60
Transfer Certificates—492 at 15c	73.80
Official Certificates—478 at 60c	286.80
Question Books—28 at $1.00	28.00
Book of Forms—33 at 75c	24.75
Grand Lodge Cards—148 at 15c	22.20
Funeral, Anniversary, and Memorial Ceremony, 435 (193 at 35c; 242 at 50c)	188.55
Floor Work—99 at 50c	49.50
Codes of 1906—475 at $1.80	855.00
Veteran Jewels and Charms—114 at $9.00	1,026.00
Degree Charts—10 at $2.50	25.00
Cipher Books—603 at 50c	301.50
Odes with Music—101 at 10c	10.10

Diplomas—9 at 75c	$ 6.75
Book of Odes—54 at 75c	40.50
Veteran Buttons—296 at $1.25	370.00
Joint Installation Ceremony—83 at 50c	41.50
Honorable Veteran Jewels—25 at $30.00	750.00
Sovereign Grand Lodge Codes—6 at $1.50	9.00
Opening and Closing Ceremony—15 at 50c	7.50
Sovereign Grand Lodge Journals—38 at $1.50	57.00
Charters and Borders—80 at 30c	24.00
Simplified Codes—259 at 18c	46.62
Unwritten Work—1 at $35.00	35.00
Grand Lodge Rituals—8 at $2.00	16.00
D. D. G. M. Jewels—8 at $4.50	36.00
Total	$ 4,873.07

BUSINESS STATEMENT MAY 1, 1921.

To stock on hand November 1, 1920	$ 5,700.05	
To stock bought, Sovereign Grand Lodge supplies, November 1, 1920, to May 1, 1921	5,600.50	
To stock, 1,500 Simplified Codes	270.75	
By sale of—		
Cards—745 at 25c		$ 186.25
Rituals—109 at $3.00		327.00
Odes—1,113 at 8c		89.04
Transfer Certificates—1,050 at 25c		262.50
Official Certificates—1,055 at 75c		791.25
Question Books—52 at $1.50		78.00
Book of Forms—39 at $1.00		39.00
Grand Lodge Cards—124 at $1.00		124.00
Funeral, Anniversary, and Memorial Ceremony —186 (138 at 60c; 48 at 45c)		104.40
Floor Work—54 at 65c		35.10
Codes of 1906—3 at $2.00		6.00
Veteran Jewels and Charms—321 at $10.00		3,210.00
Degree Charts—1 at $3.00		3.00
Cipher Books—1,634 at 65c		1,062.10
Odes with Music—21 at 15c		3.15
Book of Odes—25 at $1.00		25.00
Veteran Buttons—565 at $1.50		847.50
Joint Installation Ceremony—11 at 75c		8.25
Honorable Veteran Jewels—23 at $25.00		575.00
Sovereign Grand Lodge Codes—1 at $2.00		2.00
Opening and Closing Ceremony—3 at 60c		1.80
Simplified Codes—141 at 25c		35.25
Past Grand Representative's Jewel—1 at $45.00		45.00

Pamphlets		.50
By stock on hand May 1, 1921		$ 4,873.07
Profit on six months' business	$ 1,162.86	
Total	$ 12,734.16	$ 12,734.16

CASH STATEMENT MAY 1, 1921.

RECEIPTS.		DISBURSEMENTS.	
Cards	$ 186.25	Remitted to Grand Treasurer, M. P. Berry	$142,708.58
Rituals	327.00		
Odes	89.04		
Transfer Certificates	262.50		
Official Certificates	791.25		
Cipher Books	1,062.10		
Aged Odd Fellows Fund	607.58		
Floor Work	35.10		
Book of Odes	25.00		
Funeral and Memorial Ceremony	82.80		
Anniversary Ceremony	21.60		
Question Books	78.00		
Honorable Veteran Jewels	575.00		
Grand Lodge Cards	124.00		
Degree Charts	3.00		
Book of Forms	39.00		
Old Folks' Home Library Fund	400.00		
Orphans' Home Library Fund	400.00		
Past Grand Representative's Jewel	45.00		
Codes (1906)	6.00		
Sovereign Grand Lodge Codes	2.00		
Orphans' Home Account	3,432.48		
Old Folks' Home Account	2,015.71		
Orphans' Home Endowment Fund	10,489.08		
Old Folks' Home Endowment Fund	16,974.64		
Rebate Account	48.90		
Joint Installation Ceremony	8.25		
Veteran Jewels and Charms	3,210.00		
Veteran Buttons	847.50		
Grand Lodge Tax	24,706.20		
Home Tax	61,458.50		
Orphans' Home Band	356.81		
Codes (Simplified)	35.25		
Opening and Closing Ceremony	1.80		
Odes with Music	3.15		
Pamphlets	.50		
Mileage and Per Diem Refund	234.68		
Soldiers' and Sailors' Relief, interest from G. Treas.	734.91		
Soldiers' and Sailors' War Relief Fund, Government bonds purchased for Old Folks' Home Endowment Fund	10,343.20		
Soldiers' and Sailors' Relief, Fund, Government bonds purchased for Orphans' Home Endowment Fund	2,644.80		
Total	$142,708.58	Total	$142,708.58

STOCK ON HAND OCTOBER 1, 1921.

	On hand May 1, 1921	Bought	Total	Sold	On hand Oct. 1, 1921
Cards	476	900	1,376	425	951
Rituals	158	.....	158	64	94
Odes	1,512	800	2,312	600	1,712
Transfer Certificates	492	700	1,192	476	716
Official Certificates	478	600	1,078	478	600
Cipher Books	603	500	1,103	489	614
Floor Work	99	.....	99	22	77
Book of Odes	54	.....	54	14	40
Funeral and Memorial Ceremonies	242	100	342	120	222
Anniversary	193	.....	193	29	164
Grand Lodge Cards	148	.....	148	34	114
Question Books	28	.....	28	18	10
Honorable Veteran Jewels	25	20	45	[1]25	20
Degree Charts	10	.....	10	2	8
Book of Forms	33	50	83	25	58
Diplomas	9	.....	9	.....	9
Codes, 1906	475	.....	475	3	472
Sovereign Gr. Lodge Code	6	10	16	3	13
Joint Installation	83	.....	83	17	66
Veteran Jewels and Charms	114	100	214	114	100
Veteran Buttons	296	.....	296	157	139
Codes (Simplified)	259	.....	259	39	220
Odes with Music	101	.....	101	20	81
Sovereign Grand Lodge Journals	38	.....	38	.....	38
Opening and Closing Ceremonies	15	.....	15	.....	15
Charters and Borders	80	.....	80	.....	80
Unwritten Work	1	.....	1	.....	1
Grand Lodge Rituals	8	.....	8	.....	8
District Deputy Grand Master Jewels	8	.....	8	[2]1	7

[1] 25 presented by Grand Lodge.

[2] 1 presented to District Deputy Grand Master.

STOCK ON HAND OCTOBER 1, 1921.

Cards	951	@ $	.15	$ 142.65
Rituals	94	@	2.50	235.00

Odes	1,712	@	$ .05	$ 85.60
Transfer Certificates	716	@	.15	107.40
Official Certificates	600	@	.60	360.00
Cipher Books	614	@	.50	307.00
Floor Work	77	@	.50	38.50
Book of Odes	40	@	.75	30.00
Funeral and Memorial Ceremonies	222	@	.50	111.00
Anniversary Ceremonies	164	@	.35	57.40
Grand Lodge Cards	114	@	.15	17.10
Question Books	10	@	1.00	10.00
Honorable Veteran Jewels	20	@	30.00	600.00
Degree Charts	8	@	2.50	20.00
Book of Forms	58	@	.75	43.50
Diplomas	9	@	.75	6.75
Codes of 1906	472	@	1.80	849.60
Sovereign Grand Lodge Codes	13	@	1.50	19.50
Joint Installation	66	@	.50	33.00
Veteran Jewels and Charms	100	@	9.00	900.00
Veteran Buttons	139	@	1.25	173.75
Codes (Simplified)	220	@	.18	39.60
Odes with Music	81	@	.10	8.10
Sovereign Grand Lodge Journals	38	@	1.50	57.00
Opening and Closing Ceremonies	15	@	.50	7.50
Charters and Borders	80	@	.30	24.00
Unwritten Work	1	@	35.00	35.00
Grand Lodge Rituals	8	@	2.00	16.00
District Deputy Grand Master Jewels	7	@	4.50	31.50
Total				$ 4,366.45

BUSINESS STATEMENT OCTOBER 1, 1921.

To stock on hand May 1, 1921	$ 4,873.07	
To stock bought Sovereign Grand Lodge, shipped May 1 to October 1	2,492.50	
By sale of—		
Cards—425 at 25c		$ 106.25
Rituals—64 at $3.00		192.00
Odes—600 at 8c		48.00
Transfer Certificates—476 at 25c		119.00
Official Certificates—478 at 75c		358.50
Cipher Books—489 at 65c		317.85
Floor Work—22 at 65c		14.30
Book of Odes—14 at $1.00		14.00
Funeral and Memorial Ceremony—120 at 60c		72.00
Anniversary Ceremony—29 at 45c		13.05

Question Books—18 at $1.50		$ 27.00
Honorable Veteran Jewels—25 at $30.00		750.00
Grand Lodge Cards—34 at $1.00		34.00
Degree Charts—2 at $3.00		6.00
Book of Forms—25 at $1.00		25.00
Codes of 1906—3 at $2.00		6.00
Sovereign Grand Lodge Codes—3 at $2.00		6.00
Joint Installation Ceremonies—17 at 75c		12.75
Veteran Jewels—114 at $10.00		1,140.00
Veteran Buttons—157 at $1.50		235.50
Codes (Simplified)—39 at 25c		9.75
Odes with Music—20 at 15c		3.00
To stock on hand October 1, 1921		4,366.45
Profit on six months' business	$ 510.83	
	$ 7,876.40	$ 7,876.40

CASH STATEMENT OCTOBER 1, 1921.

RECEIPTS.		DISBURSEMENTS.	
Cards	$ 106.25	Remitted to Grand Treasurer, M. P. Berry	$111,783.13
Rituals	192.00		
Odes	48.00	Total	$111,783.13
Transfer Certificates	119.00		
Official Certificates	358.50		
Cipher Books	317.85		
Aged Odd Fellows Fund	217.23		
Floor Work	14.30		
Book of Odes	14.00		
Funeral and Memorial Ceremonies	72.00		
Anniversary Ceremony	13.05		
Question Books	27.00		
Honorable Veteran Jewels	750.00		
Grand Lodge Cards	34.00		
Degree Charts	6.00		
Book of Forms	25.00		
Codes of 1906	6.00		
Sovereign Grand Lodge Code	6.00		
Orphans' Home Fund	4,291.27		
Old Folks' Home Fund	5,440.34		
Orphans' Home Endowment Fund	1,049.21		
Old Folks' Home Endowment Fund	2,047.39		
Rebate Account	17.00		
Joint Installation	12.75		
Veteran Jewels	1,140.00		
Veteran Buttons	235.50		
Grand Lodge Tax	25,810.40		
Home Tax	64,831.00		
Soldiers' and Sailors' Relief Fund, interest on bonds	318.75		
Orphans' Home Band Fund	4,100.59		
Codes (Simplified)	9.75		
Odes with Music	3.00		
Rent Account (Odd Fellows Herald)	150.00		
Total	$111,783.13		

HONORABLE VETERAN JEWELS

Under instructions from the Grand Lodge of Illinois (see Journal, 1907, page 430; Journal, 1908, page 383) I have presented during the year, without expense, Honorable Veteran Jewels to the following Brothers, who have held continuous membership in the Order for fifty years or more. I also extended to each the congratulations of the Grand Lodge and best wishes for the future:

Number of Jewel.	Name.	Number of Lodge.	Location.	Date of Initiation.
389	S. J. Stader	18	Rock Island	Oct. 30, 1870
390	D. Fraser	435	East St. Louis	Oct. 31, 1870
391	Henry Heuss	555	Trenton	Nov. 25, 1870
392	W. W. Church	160	Monmouth	Dec. 11, 1871
393	Thomas Sutton	214	Chicago	Jan. 24, 1871
394	Byron Anderson	64	Marshall	Dec. 25, 1869
395	Charles Bent	257	Morrison	Jan. 25, 1870
396	John Owens	485	Moline	Aug. 19, 1870
397	Johanus Guenther	239	Freeport	Feb. 6, 1871
398	C. W. Hamilton	18	Rock Island	June 26, 1865
399	Sigmund Rethaber	204	Lincoln	Dec. 30, 1865
400	A. J. Kelley	123	Petersburg	Feb. 21, 1871
401	John Wallenhaupt	18	Rock Island	Dec. 15, 1868
402	C. M. Bradley	132	Murphysboro	Jan. 31, 1871
403	P. W. Grifith	132	Murphysboro	June 30, 1866
404	Thos. W. Capen	562	Chicago	Apr. 28, 1870
405	Robert White	374	East St. Louis	Nov. 29, 1870
406	W. S. Anderson	112	Astoria	Dec. 28, 1870
407	Charles Thatcher	916	Chicago	May 15, 1867
408	George W. Cyrus	215	Camp Point	Apr. 5, 1871
409	William Meathingham	215	Camp Point	Feb. 22, 1871
410	Edward Saville	15	Canton	Mar. 17, 1871
411	W. A. Wigginton	227	White Hall	May 15, 1871
412	Eli W. Boring	114	Salem	Feb. 14, 1870
413	Martin Denger	204	Lincoln	Apr. 6, 1871
414	E. F. L. Rautenberg	204	Lincoln	Apr. 20, 1871
415	Samuel Norton	31	Rockford	July 12, 1869
416	A. C. Clark	243	Jacksonville	Mar. 23, 1871
417	August Blettner	407	Chicago	Jan. 27, 1871
418	Charles H. Dittman	58	Chicago	May 2, 1871
419	J. A. Hughes	77	Bloomington	May 30, 1871
420	William W. Krape	372	Orangeville	Aug. 8, 1868
421	Jasper Cecil	118	Hennepin	Mar. 10, 1866
422	G. L. Smith	45	Aurora	Dec. 8, 1871
423	C. A. Belknap	372	Orangeville	Aug. 21, 1869
424	James Wild	132	Murphysboro	Jan. 5, 1871
425	Conrad Simmen	407	Chicago	Nov. 20, 1869
426	J. A. Terry	269	Elsah	July 22, 1871
427	W. M. Simmons	315	Macedonia	June 3, 1871
428	David Wiener	488	Chicago	Dec. 26, 1871
429	J. H. Hubbard	45	Aurora	Aug. 2, 1871
430	John Smith	459	Morrisonville	Aug. 2, 1871
431	H. A. Cleveland	322	Bushnell	Aug. 28, 1871
432	David Goldsmith	294	Earlville	Aug. 15, 1871
433	John Wright	369	West Belleville	June 17, 1871
434	Louis Michaelis	369	West Belleville	Dec. 30, 1870
435	Barton G. Cooper	763	Rock Grove	Sept. 2, 1871
436	E. M. Sweckard	381	Irvington	Jan. 19, 1871

ORPHANS' HOME ACCOUNT.

November 1, 1920, to May 1, 1921.

1920.			
Nov. 12.	J. A. Lucas, Superintendent	$	272.10
Dec. 8.	" "		552.16
1921.			
Jan. 13.	" "		1,039.47
Feb. 8.	" "		455.80
Mar. 18.	" "		225.75
Apr. 9.	" "		887.20
Total		$	3,432.48

OLD FOLKS' HOME ACCOUNT.

November 1, 1920, to May 1, 1921.

1920.			
Nov. 8.	E. R. Sayler, Superintendent	$	45.00
Dec. 13.	" "		95.05
1921.			
Jan. 14.	" "		568.96
Feb. 10.	" "		349.68
Mar. 14.	" "		244.77
Apr. 18.	" "		712.25
Total		$	2,015.71

ORPHANS' HOME ACCOUNT.

May 1, 1921, to October 1, 1921.

1921.			
May 10.	J. A. Lucas, Superintendent	$	1,284.91
June 6.	" "		254.40
July 7.	" "		166.32
Aug. 5.	" "		336.95
Sept. 9.	" "		2,248.69
Total		$	4,291.27

OLD FOLKS' HOME ACCOUNT.

May 1, 1921, to October 1, 1921.

1921.			
May 13.	E. R. Sayler, Superintendent	$	1,473.90
June 22.	" "		291.01
July 19.	" "		330.10
Aug. 16.	" "		1,471.95
Sept. 12.	" "		1,873.38
Total		$	5,440.34

DONATIONS—ENDOWMENT ACCOUNT.

November 1, 1920, to May 1, 1921.

Name and Number of Lodge.	Orphans' Home.	Old Folks' Home.
Cook County Odd Fellows Picnic and Anniversary Association	$ 200.00	$ 200.00
Praha Rebekah No. 813	175.00	175.00
F. D. P. Snelling	25.00	25.00
W. E. P. Anderson, No. 107	2.50	2.50
Dr. J. A. Lucas, No. 69	5.00	
Indian Head Encampment No. 83	5.00	5.00
District No. 26—S. A. Goodspeed, Deputy	13.84	13.84
District No. 59	10.00	10.00
Westfield Degree Staff	7.00	7.00
Albert Myers, No. 6	12.50	12.50
J. D. Fuscher	12.50	12.50
Sam McGregor, No. 890	2.00	3.00
Martin Larsen, No. 562	10.00	
Otto Hilst, No. 1029	10.00	10.00
S. T. Puckett, No. 255	.50	.50
John Wilson, No. 255	.25	.25
F. M. Ferguson, No. 255	.25	.25
Paul Cable, No. 255	.15	.20
Herman Wilson, No. 255	.10	.10
Western Star No. 1	5.00	5.00
Harmonize No. 2	25.00	25.00
Sangamon No. 6	12.50	12.50
Duane No. 11	5.00	5.00
Marion No. 13	12.50	12.50
Ark No. 16	2.50	2.50
Centralia No. 17	25.00	25.00
Rock Island No. 18	5.00	5.00
Excelsior No. 22	5.00	5.00
DesPlaines No. 23	2.50	2.50
Neilson No. 25	2.50	2.50
Powhan No. 29	30.00	30.00
Winnesheik No. 30	5.00	5.00
Winnebago No. 31	5.00	5.00
Dixon No. 39	5.00	5.00
Montgomery No. 40	10.00	10.00
Ottawa No. 41	16.00	16.00
Memento No. 44	10.00	10.00
Sparta No. 52	7.00	7.00
Chicago No. 55	12.50	12.50
Golden Rod No. 59	15.00	15.00
Magnolia No. 66	1.00	1.00
Danville No. 69	10.00	10.00
Hancock No. 71	5.00	
Pike No. 73	5.00	5.00
Star No. 75	10.00	15.00
Remembrance No. 77	25.00	25.00
Spoon River No. 78	5.00	5.00
Harvey No. 80	5.00	5.00
Lacon No. 88	5.00	5.00
Edgar No. 91	10.00	10.00
Oregon No. 94	15.00	5.00
Stark No. 96	5.00	5.00
Arcanus No. 102	12.50	12.50
Sycamore No. 105	10.00	10.00
Suburban No. 110	5.00	5.00
Astoria No. 112	5.00	5.00
Crawford No. 124	10.00	10.00
Kewanee No. 128	25.00	25.00
Urbana No. 139	2.50	2.50
Tazewell No. 144	5.00	5.00
Abou Ben Adhem No. 148	5.00	5.00
Savanna No. 164	12.50	12.50
Commercial No. 165	10.00	10.00
Capital City No. 166	10.00	10.00

Sterling No. 174	$ 10.00	$ 10.00
Abingdon No. 184	5.00	5.00
Danby No. 187	5.00	5.00
Irving Park No. 190	5.00	5.00
Hamilton No. 191	2.50	2.50
Juniata No. 201	15.00	15.00
Bohemia No. 202	5.00	5.00
Orphans' Hope No. 213	10.00	10.00
Camp Point No. 215	5.00	5.00
Howard No. 218	10.00	10.00
Wm. Tell No. 219	5.00	5.00
Travelers' Rest No. 220	2.50	2.50
Harmonia No. 221	5.00	5.00
Sidell No. 225	5.00	5.00
Benevolent No. 227	25.00	25.00
Hickory Grove No. 230	5.00	5.00
Praha No. 231	10.00	10.00
Carbondale No. 233	10.00	10.00
Treasury No. 237	5.00	5.00
Cook County No. 240	50.00	50.00
Wyoming No. 241	5.00	5.00
North Fork No. 345	5.00	5.00
Maywood No. 246	5.00	5.00
Mound City No. 250	5.00	5.00
DeSoto No. 264	10.00	10.00
LaClyde No. 270	5.00	5.00
Pilzen No. 272	5.00	5.00
Warren Park No. 280	10.00	10.00
Kenwood No. 288	15.00	15.00
Hiawatha No. 291	12.50	12 50
River Grove No. 295	5.00	5.00
Ashley No. 302	5.00	5.00
Unity No. 310	5.00	5.00
Maroa No. 314	5.00	5.00
Tuscola No. 316	5.00	5.00
McKinley Park No. 319	5.00	5.00
Champaign No. 333	5.00	5.00
Oak No. 341	5.00	5.00
Dongola No. 343	7.25	7.25
New Century No. 350	5.00	5.00
Hoffnung No. 353	10.00	10.00
John Ericsson No. 361	50.00	50.00
Williamsville No. 363	5.00	5.00
Brighton No. 366	25.00	25.00
Golden Rule No. 374	5.00	5.00
Edina No. 391	5.00	5.00
Rome No. 394	10.00	10.00
Moores Prairie No. 397	3.00	3.00
Eagle No. 402	5.00	5.00
Waggoner No. 404	5.00	5.00
Lily of the West No. 407	12.50	12.50
Rose No. 409	10.00	10.00
Bentley No. 412	5.00	5.00
Paxton No. 418	10.00	10.00
Greenwood No. 421	10.00	10.00
Greenview No. 423	5.00	5.00
Silvis No. 424	10.00	10.00
Marble City No. 429	2.50	2.50
Herrin No. 430	25.00	15.00
F. E. Jenkins, No. 434	1.00	1.00
Pride of the Valley No. 435	5.00	5.00
Massac No. 442	10.00	10.00
Calhoun No. 444	2.35	2.35
First Scandinavian No. 446	5.00	5.00
Crystal No. 451	10.00	10.00
Berwyn No. 455	10.00	10.00
Pleasant Hill No. 462	5.00	5.00
Springfield No. 465	12.50	12.50
Upper Alton No. 466	5.00	
Florida No. 468	5.00	5.00
Piper No. 471	5.00	5.00

Raymond No. 476	$ 5.00	$ 5.00
Olympia No. 477	10.00	10.00
North Shore No. 479	10.00	10.00
Helvetia No. 480	5.00	5.00
Southwestern No. 484	15.00	15.00
South Park No. 488	5.00	5.00
Morning Star No. 489	2.50	2.50
Federal No. 499	5.00	5.00
Normal No. 509	10.00	10.00
Dwight No. 513	25.00	25.00
Coal City No. 519	2.50	2.50
Silver Link No. 521	12.50	12.50
Woodlawn No. 522	5.00	5.00
Rising Sun No. 531	40.00	40.00
Chrisman No. 541	5.00	5.00
Vera No. 551	2.50	2.50
Castleton No. 553	5.00	5.00
Clinton No. 555	5.00	5.00
Rogers Park No. 562	10.00	10.00
Aurora No. 567	2.50	2.50
Victor No. 578	5.00	5.00
Bradford No. 579	10.00	10.00
Swedish Olive No. 583	15.00	15.00
Linne No. 584	12.50	12.50
New Athens No. 588	2.50	2.50
Advance No. 590	5.00	5.00
Fraternal No. 592	10.00	5.00
Loyal No. 601	25.00	25.00
Orient No. 626	10.00	10.00
Palacky No. 630	12.50	12.50
A. M. Whitford, No. 634	1.00	1.00
Austin Park No. 645	5.00	5.00
Lafayette No. 657	5.00	5.00
Humboldt Park No. 658	5.00	5.00
Monee No. 660	5.00	5.00
Sheridan No. 662	5.00	5.00
Washington No. 665	5.00	5.00
John G. Whittier No. 666	5.00	5.00
Evanston No. 673	12.50	12.50
Breese No. 680	5.00	5.00
Orion No. 686	5.00	5.00
Broughton No. 695	25.00	25.00
James A. Garfield No. 698	5.00	5.00
Norden No. 699	12.50	12.50
Harvel No. 706	12.00	12.00
Palatine No. 708	5.00	5.00
Owaneco No. 709	10.00	10.00
Deering No. 717	22.50	22.50
Rock City No. 718	5.00	5.00
Venice No. 719	5.00	5.00
Modesto No. 727	5.00	5.00
Stonefort No. 731	5.00	5.00
South Star No. 732	5.00	5.00
Olive Leaf No. 738	10.00	10.00
Ransom No. 741	5.00	5.00
Downers Grove No. 750	5.00	5.00
Hettick No. 753	5.00	5.00
Waukegan No. 793	10.00	10.00
Three Links No. 812	25.00	25.00
Greater Chicago No. 822	5.00	5.00
Souvenir No. 831	10.00	10.00
Boone No. 832	13.67	13.67
Gallatin No. 838	5.00	5.00
Peotone No. 841	5.00	5.00
Granite City No. 852	5.00	5.00
Patoka No. 860	10.00	10.00
Bradley No. 862	5.00	5.00
Bowen No. 864	5.00	5.00
Ben Hur No. 870, bonds	50.00	50.00
Avondale No. 871	10.00	10.00
White City No. 878	10.00	10.00

Sherwood No. 879	$ 10.00	$ 10.00
Sampson No. 885	2.50	2.50
A. T. Sherman No. 892	5.50	5.50
Elwood No. 895	5.00	5.00
Golden Star No. 903	10.00	10.00
Denmark No. 908		10.00
Golden Deeds No. 909	5.00	5.00
Illiopolis No. 912	5.00	5.00
Stockland No. 914	2.50	2.50
Carnation No. 933	25.00	56.50
Automobile No. 934	5.00	5.00
Lerna No. 937	3.35	3.35
Beechwood No. 949	10.00	10.00
Meredosia No. 962	10.00	10.00
Bridge City No. 963	5.00	5.00
East Berlin No. 972	10.00	10.00
Ashton No. 977	2.50	2.50
West Sharon No. 980	2.00	2.00
Mulkeytown No. 986	2.50	2.50
John Corson Smith No. 990	5.00	5.00
Wheaton No. 1003	5.00	5.00
South Side No. 1007	5.00	5.00
Mississippi Valley No. 1009	6.00	4.00
Fillmore No. 1011	5.00	5.00
Elburn No. 1014	2.50	2.50
Dan Bodamer, No. 1021	.12	.13
Geo. V. Betts, No. 1021	.25	.25
Earl Foreman, No. 1021	.13	.12
Lawrence Richardson, No. 1021	.25	.25
Ed French, No. 1021	.25	.25
James Eleener, No. 1021	.12	.13
F. E. Traxler, No. 1021	.25	.25
Ray Mecklin, No. 1021	.13	.12
J. A. Ohler, No. 1021	.12	.13
Hershel Gentry, No. 1021	.25	.25
Clarence Ohler, No. 1021	.13	.12
George Stabler, No. 1021	.25	.25
Henry Burns, No. 1021	.25	.25
Ezra Miller, No. 1021	.25	.25
Charlie Hawley, No. 1021	.25	.25
David Yakey, No. 1021	.12	.13
Fernleaf No. 1025	5.00	5.00
Buffalo Hart No. 1027	5.00	5.00
Tri-City No. 1031	5.00	5.00
Komensky No. 1032	5.00	5.00
Universal Peace No. 1035	15.00	15.00
Karel Havlicek No. 1037	5.00	5.00
Chatham No. 1042	10.00	10.00
Batchtown No. 1043	2.50	2.50
Hanover No. 1045	4.00	4.00
Valier No. 1047	16.00	16.00
Columbus No. 84	12.50	12.50
Poplar Grove Encampment No. 227	5.00	5.00
Herrin Encampment No. 201	10.00	5.00
Chicago Chivalry Encampment No. 43	2.50	2.50
M. P. Berry, G. T., repayment Ives real estate loan		8,000.00
New Chicago No. 506	12.50	12.50
Hebron No. 767	10.00	10.00
Mendon No. 877	2.50	2.50
L. H. Kellam, No. 212	.50	.50
Allemania No. 411	6.25	6.25
Neal Pleasant, No. 431	1.50	1.50
M. P. Berry, G. T., repayment Carl C. Hansen mortgage	8,000.00	
M. P. Berry, G. T., repayment A. C. Sells real estate loan		5,500.00
Kathrine B. Spohr, No. 109	5.00	
M. P. Berry, G. T., repayment Kane County School Bond, District No. 74		1,000.00
Total	$ 10,489.08	$ 16,974.64

ENDOWMENT ACCOUNT.

May 1, 1920, to October 1, 1921.

Name and Number of Lodge.	Orphans' Home.	Old Folks' Home.
Rebekah District No. 24	$ 10.00	$ 10.00
Charles A. Johnson, No. 619	2.00	.....
Vera Lodge No. 551	2.50	2.50
Superb Rebekah Lodge No. 659	5.00	5.00
Abingdon Rebekah Lodge No. 511	5.00	5.00
Carlin Rebekah Lodge No. 248	2.50	2.50
Advance Rebekah Lodge No. 405	5.00	5.00
Autumn Leaf Rebekah Lodge No. 626	5.00	5.18
Allemania Lodge No. 411	6.25	6.25
Manito Lodge No. 1029	5.96	5.96
M. P. Berry, Grand Treasurer, repayment Peoria Park Bonds	1,000.00	2,000.00
Totals	$ 1,049.21	$ 2,047.39

SOLDIERS' AND SAILORS' WAR RELIEF ACCOUNT.

REIMBURSEMENTS.

Sick and Funeral Benefits in Detail.

November 1, 1920, to May 1, 1921.

Name and Lodge No.	Benefit.	Amount.
Charles Binger, 187	Sick	$ 114.00
Denzil Smith, 200	Sick	96.00
Aug. Odermatt, 239	Funeral	50.00
Charles L. Bassett, 316	Funeral	50.00
Albert Procarione, 395	Sick	102.00
Irving P. Rodgers, 753	Sick	10.00
Frank Baker, 843	Sick	27.00
Charles Bozarth, 843	Sick	54.00
Frank Dial, 922	Funeral	50.00
Total reimbursement		$ 553.00
Fort Sheridan Hospital warrants drawn		251.78

REIMBURSEMENTS.

Sick and Funeral Benefits in Detail.

May 1, 1921, to October 1, 1921.

Name and Lodge No.	Benefit.	Amount.
N. S. Caldwell, 82	Sick	$ 9.00
Victor L. Winterrowd, 134	Sick	31.00
Fred N. Seneff, 257	Sick	45.00
Ona Nichols, 899	Sick	6.00
Total		$ 91.00

JUDICIARY AND APPEALS COMMITTEE, I. O. O. F.

PROCEEDINGS OF THE FIRST SESSION, FEB., 1921.

Subordinate and Rebekah Lodges, I. O. O. F. By-Laws and Amendments.	Before Committee on Judiciary and Appeals, February session, 1921.

Opinion by Brother Owen Scott, of No. 186.

SUBORDINATE LODGES.

Amendments. Approved: 9, 10, 28, 34, 74, 123, 181, 196, 201, 447, 451, 471, 488, 488, 505, 521, 543, 579, 600, 618, 625, 647, 662, 673, 685, 699, 750, 923, 1022, 1025.

Amendments. Approved as corrected: 37, 164.

Code. Approved: 438.

Code. Approved as corrected: 43, 81, 142, 187, 402, 442, 722, 879.

REBEKAH LODGES.

Amendments. Approved: 3, 16, 120, 138, 148, 172, 317, 393, 402, 423, 604, 801, 815.

Code. Approved: 297, 329, 512.

Code. Approved as corrected: 99, 300.

Owen Scott,
W. E. P. Anderson,
Alfred A. Norton,
Thomas C. Stobbs,
Committee.

SECOND SESSION.

Subordinate and Rebekah Lodges, I. O. O. F. By-Laws and Amendments.	Before Committee on Judiciary and Appeals, May session, 1921.

Opinion by Brother Owen Scott, of No. 186.

SUBORDINATE LODGES.

Amendments. Approved: 8, 11, 25, 60, 159, 190, 194, 200, 201, 364, 455, 465, 496, 522, 538, 655, 658, 665, 708, 718, 766, 782, 948, 949, 985, 1001, 1008, 1026.

Amendments. Approved as corrected: 90, 369, 379, 471, 476, 545, 680, 903.

Code. Approved: 16, 43, 109, 112, 210, 352, 391, 415, 744, 747.

Code. Approved as corrected: 477, 483, 537, 738, 895, 1029, 1044.

Resolution. Approved: 144.

REBEKAH LODGES.

Amendments. Approved: 27, 62, 67, 174, 180, 182, 201, 208, 245, 291, 323, 326, 339, 370, 404, 469, 577, 635, 638, 765, 795, 819.

Amendments. Approved as corrected: 32.

Code. Approved: 29, 85, 115, 124, 153, 165, 238, 246, 312, 344, 359, 378, 444, 551, 583, 658.

Code. Approved as corrected: 45, 345.

Owen Scott,
W. E. P. Anderson,
Alfred A. Norton,
Thomas C. Stobbs,
Committee.

THIRD SESSION.

Subordinate and Rebekah Lodges, I. O. O. F. By-Laws and Amendments. } Before Judiciary and Appeals Committee, August session, 1921.

Opinion by Brother Owen Scott, of No. 186.

SUBORDINATE LODGES.

Amendments. Approved: 13, 48, 115, 159, 166, 233, 240, 284, 386, 541, 668, 703, 793, 903, 953, 1003, 1007, 1013.

Amendments. Approved as corrected: 12, 198, 426, 454, 900, 928, 942.

Amendment. Disapproved: By-law suspends without action of the lodge, 350.

Resolution. Approved: 877.

Code. Approved: 6, 21, 49, 664.

Code. Approved as corrected: 272, 298, 717, 917, 1050.

REBEKAH LODGES.

Amendment. Approved: 80, 84, 177, 207, 434, 436, 509, 562, 638, 719, 728, 788.

Amendment. Approved as corrected: 246.

Code. Approved: 147, 151, 179, 205, 380, 403, 445, 607, 762, 765, 786.

Code. Approved as corrected: 418.

Owen Scott,
John W. Fling, Jr.,
W. E. P. Anderson,
Alfred A. Norton,
Committee.

GRAND LODGE JOURNAL OF 1920.

The Grand Lodge Journal for the session of 1920 consisted of 512 pages.

To arrange copy, read proof, and index the Grand Lodge Journal requires the entire time of a thoroughly competent person, whom we secured in the person of Past Grand Master Owen Scott.

TRUSTEES OF THE ORPHANS' AND OLD FOLKS' HOMES.

All bills allowed by the two Boards of Trustees are forwarded to me with an attached certificate signed by the President and Secretary of the Board and countersigned by the Grand Master. These bills and vouchers are kept on file in my office for future reference, and orders on the Grand Treasurer are drawn for the several amounts. Upon these vouchers the Grand Master and myself have drawn orders on the Grand Treasurer for the sum of $61,490.09 to pay bills contracted by the Trustees of the Old Folks' Home, and the sum of $59,827.20 to pay bills contracted by the Directors of the Orphans' Home, making a total disbursement for these two charities of the sum of $121,317.29.

JUDICIARY AND APPEALS COMMITTEE.

As Secretary of the Judiciary and Appeals Committee, I report that four sessions of this committee were held, as provided by law, on the third Tuesday of November, 1920, February, May, and August, of the present year. At the November session the By-Laws from 40 Subordinate and 16 Rebekah lodges were acted upon. At the February session the By-Laws from 41 Subordinate and 18 Rebekah lodges were acted upon. At the May session the By-Laws from 54 Subordinate and 41 Rebekah lodges were acted upon. At the August session, the By-Laws from 36 Subordinate and 25 Rebekah lodges were acted upon.

AGED ODD FELLOWS FUND.

Our Code of Laws, viz.: Sections 133-143, provide for the establishment of an Aged Odd Fellows Fund to be maintained from the assets of defunct Subordinate lodges. It provides that certain members of defunct lodges may register with the Grand Secretary and upon compliance with the law the Grand Secretary reports such Brothers to the Grand Lodge for approval.

Two names have been previously reported to the Grand Lodge, but no action was taken. I now report two Brothers who have complied with the law and ask to have their names placed on the Aged Odd Fellows Register. I, therefore, request the Grand Lodge to approve the applications of the following Brothers, viz.:

G. T. Hilsman, a former member of Burton Lodge No. 642, I. O. O. F., located at Burton, Illinois, but now defunct.

John O. Hunsaker, a former member of Burton Lodge No. 642, I. O. O. F., located at Burton, Illinois, but now defunct.

Action approved.

UNFINISHED BUSINESS IN THE SOVEREIGN GRAND LODGE, I. O. O. F.

Grand Lodge Constitution.

The following three amendments to the Grand Lodge Constitution were adopted at the 1920 Session and approved by Deputy Grand Sire Lucian J. Eastin on Dec. 24, 1920, viz.:

Article 5, Section 2.

Section 2. One District Deputy Grand Master shall be appointed and commissioned by the Grand Master in each district, the term of his service to be one year from the December 1st succeeding his appointment. He shall be a resident of his district, a member of a lodge therein, a Past Grand in good standing, and lawfully in possession of a certificate from the Grand Instructor showing that he is proficient in the unwritten work. He shall be responsible alone to the Grand Master, obey his instructions, and perform such duties as are required by the Grand Master or the laws of the Grand Lodge. The Grand Master, in his discretion, shall have the power at any time to remove any District Deputy. The District Deputy shall be subject to the disciplinary jurisdiction of his lodge as any other member.

Article 11, Section 5.

Section No. 5. The Grand Master, at his discretion, or the Grand Lodge, at its discretion, shall grant and issue the necessary dispensation, provided that no lodge has reported more than one-third (and in no case less than five) of the members voting against the written provision providing for the consolidation.

Laid over for one year.

Adopted.

Article 7, Section 1.

Section 1. "The Grand Lodge shall meet annually on the third Tuesday in October. This meeting shall be styled the annual session. Special meetings shall be held on the call of the Grand Master. When in annual or special session fifty representative members shall be necessary to constitute a quorum for the transaction of business, and the Grand Lodge may adjourn from time to time until the business of the session shall have been disposed of. The annual session shall be

held in the city of Springfield, except when otherwise ordered by a two-thirds vote of the Grand Lodge convened in annual session. A special session shall be held at the time and place designated by the Grand Master in the call."

PROPOSED AMENDMENTS TO THE GRAND LODGE CONSTITUTION.

Article 10, Section 4, Original Section.

Section 4. Any Odd Fellow over fifty years of age, who has been in continuous membership for twenty-five (25) years or more, and whose Subordinate lodge shall surrender its charter, and who would, under the laws of the Grand Lodge, be entitled to receive a Grand Lodge card, may petition the Grand Lodge to place his name on the Aged Odd Fellows Register. Said petition shall be accompanied with a certificate from the Grand Secretary, setting forth the actual standing of the applicant at the time his lodge surrendered its charter. Upon such petition being granted by this Grand Lodge, the Grand Secretary shall place the name of such petitioner upon the Aged Odd Fellows Register.

Proposed Amendment.

Section 4. Any Odd Fellow whose Subordinate lodge shall surrender its charter, and who would, under the laws of the Grand Lodge, be entitled to receive a Grand Lodge card, may petition the Grand Lodge to place his name on the Aged Odd Fellows Register. Said petition shall be accompanied with a certificate from the Grand Secretary, setting forth the actual standing of the applicant at the time his lodge surrendered its charter. Upon such petition being granted by this Grand Lodge, the Grand Secretary shall place the name of such petitioner upon the Aged Odd Fellows Register.

Amendment adopted.

Article 10, Section 6, Original Section.

Section 6. Any Odd Fellow enrolled upon the Aged Odd Fellows Register may be admitted to membership in a Subordinate lodge, and shall pay as dues the sum of five dollars and twenty cents ($5.20) per year. Said admission fee and dues shall be placed to the credit of the Aged Odd Fellows Fund.

Proposed Amendment.

Section 6. Any Odd Fellow enrolled upon the Aged Odd Fellows Register may be admitted to membership in a Subordinate lodge, and shall pay as dues the sum of five dollars and twenty cents ($5.20) per

year and the regular Home tax. Said admission fee and dues shall be placed to the credit of the Aged Odd Fellows Fund.

Amendment adopted.

Article 10, Section 12, Proposed New Section.

Section 12. Any Odd Fellow enrolled upon the Aged Odd Fellows Register may transfer from same to a Subordinate lodge in accordance with the laws governing the changing of membership from one Subordinate lodge to another by transfer certificate.

Article 5, Section 5, Original Section.

Sec. 5. Officers of Subordinate lodges shall be installed at the times fixed in the Subordinate Constitution. The District Deputy Grand Master shall be the installing officer, when present. When the District Deputy Grand Master is unable, for any reason, personally to install the officers, he may authorize, in writing, some qualified Past Grand to act for him at such installation. It shall be the duty of the Grand Secretary to transmit the semi-annual password and his instructions thereon to the Secretary of each lodge. The Secretary shall give the same to the installing officer, whose duty it shall be to communicate the password to the Noble Grand immediately after his installation.

Proposed Amendment.

Section 5. In addition to the District Deputies, the Grand Master shall appoint a duly qualified Past Grand as Deputy for each Subordinate lodge, to be known as Lodge Deputy, who shall serve as such until his successor shall have been appointed, or until removed by the Grand Master. The Lodge Deputy shall obey the commands of the Grand Master, decide all questions of law and usage, when submitted to him in writing under the seal of the Subordinate lodge, giving his answer thereto also in writing. Said decision of the Lodge Deputy shall be binding upon the lodge unless an appeal is taken to the District Deputy Grand Master; in which case the Lodge Deputy shall transmit the original papers (being the question and answer) to the District Deputy Grand Master. The Lodge Deputy shall install the officers at the beginning of each term, transact such other business as may be properly referred to him, and co-operate with the District Deputy Grand Master in promoting the interests of the Order. It shall be the duty of the Grand Secretary to transmit the semi-annual password and his instructions thereon to the Secretary of each lodge. The Secretary shall give the same to the installing officer, whose duty it shall be to communicate the password to the Noble Grand immediately after his installation.

Amendment adopted.

PROPOSED AMENDMENT TO THE SUBORDINATE CONSTITUTION, ARTICLE 10, SECTION 12.

Section 12B. Upon death of the wife of a beneficiary member, his Subordinate lodge may provide in its by-laws for the payment of benefit to a beneficial Brother not to exceed the amount of fifty ($50) ollars.

Amendment not adopted.

PROPOSITION TO ESTABLISH AN OFFICIAL ORGAN TO BE SENT TO EACH MEMBER.

Document No. 14.

o the Grand Lodge of the State of Illinois, I. O. O. F.:

Believing that it is now time that the Grand Lodge should spend ome money to prevent "Dropped for Non-payment of Dues," and keep hat members we have in addition to our effort to get new members, nd believing that the most effectual way to accomplish this is a regular publication sent to every member in the state, keeping them informed as to our aims, objects and accomplishments;

Believing it to be a fact that not over 50 per cent of the men initited into our Order ever attend their lodge enough to know anything f the value of the Order in Illinois, forming their opinion only from he work of their own local lodge.

Every other Order that is making great progress has an official rgan to keep their members informed.

The W. O. W., with almost a million members, sends every member monthly magazine and even receives a profit financially from it.

Practically all labor organizations see that the members receive regular publication to keep up the interest of their members.

Even successful industrial plants find it a profitable investment to keep their employes informed of their aims, objects, and accomplishments through house organs.

While it is true that we have publications privately published that re doing a valuable work for the Order, they are only read by the nthusiastic workers, and the member that should be reached will not ubscribe for them even if they know of their existence.

This is a reading age and Illinois Odd Fellows are doing too many good things to depend upon "word of mouth" publicity, and need a ublication to bring it into the homes in a proper light; therefore, be it

Resolved, That the Grand Master be instructed to appoint a committee to devise ways and means to issue an Official Organ to be sent o every member of the Order in Illinois.

Referred to Committee on State of the Order.

Committee Report

To the Grand Lodge of the State of Illinois, I. O. O. F.:

Your Committee on State of the Order would respectfully report as follows, on resolution having reference to establishing a publication to be owned by the Grand Lodge.

Document No. 14.

This resolution has for its purpose the creating of a larger interest in our Order by the rank and file of our membership, and thereby reducing the number of members who are dropped each year for non-payment of dues. We believe that this subject requires serious consideration and we recommend that the incoming Grand Master publish the resolution in connection with a general letter to all lodges so that each lodge can instruct its representative as to their views so that the matter can be given careful consideration at the next Grand Lodge session.

SIGNED BY THE COMMITTEE.

Which was adopted.

RESOLUTION LOOKING TO THE ESTABLISHMENT OF A CONVENTION BUILDING IN SPRINGFIELD.

Document No. 66.

W. E. P. Anderson, of No. 107, moved as a substitute to Document No. 12, in Tuesday's Daily Journal, that a committee of five be appointed by the incoming Grand Master, the incoming Grand Master to be the Chairman thereof, for the purpose of communicating and interviewing the Chamber of Commerce of Springfield, Illinois, and other cities, calling their attention to the importance of commencing, for the purpose of immediate completion, a permanent building in Springfield that will not only accommodate the branches of the Grand Lodge of Odd Fellows, but all other large gatherings which may in the future convene in Springfield. That each successive Grand Master shall assume the duties of Chairman of said Committee until the purpose sought herein is attained. That no expense to the Grand Lodge shall be incurred on account of said Committee.

Which substitute resolution was adopted.

CONCLUSION.

I extend most sincere thanks to my associate Grand Officers and co-workers in all departments, and particularly to General Joseph Fairhall, Department Commander of the Patriarchs Militant; O. C. Forsman, Grand Patriarch; Grand Scribe Sam J. Baker; President of the

Rebekah Assembly, Sister Alice M. Trees, and Sister Mae E. Crowell, Secretary of the Rebekah Assembly.

To the membership throughout the state I am ever grateful for their confidence and untiring assistance in furthering the cause of our beloved Order.

Fraternally yours,

Jno. H. Likes.

Grand Secretary.

GRAND TREASURER'S ANNUAL REPORT.

M. P. Berry, Grand Treasurer, in Account with the Grand Lodge of Illinois, I. O. O. F.

GENERAL FUND.

Cr.

1920.		
Nov. 1.	Balance in this fund per last report	$ 32,184.74
1921.		
Jan. 19.	Cash received from John H. Sikes, Grand Secretary	15,000.00
Jan. 25.	Cash received, balance of per diem	234.68
Feb. 4.	Cash received from John H. Sikes, Grand Secretary	10,000.00
Feb. 15.	Cash received from John H. Sikes, Grand Secretary	5,000.00
Mar. 15.	Cash received from John H. Sikes, Grand Secretary	2,616.19
July 12.	Cash received from John H. Sikes, Grand Secretary	5,000.00
July 23.	Cash received from John H. Sikes, Grand Secretary	10,000.00
Aug. 21.	Cash received from John H. Sikes, Grand Secretary	10,000.00
Sept. 30.	Cash received from John H. Sikes, Grand Secretary	4,487.35
	Total	$ 94,522.96

Dr.

To orders issued by the Grand Master and countersigned by the Grand Secretary, as follows:

1026	P. E. Painter, for Special Deputy, closing Mt. Erie Lodge No. 887	$ 10.00
1029	C. B. Hughes, professional legal services rendered in Chicago—German language cases	50.00
1031	John W. Birney, Grand Master, salary, October, 1920	100.00
1032	Mrs. John W. Birney, stenographer to Grand Master, October, 1920	100.00
1033	John W. Birney, Grand Master, office expenses, October, 1920	50.00
1041	Odd Fellows' League and Relief Board, assistance, per Grand Lodge appropriation	100.00
1049	John W. Birney, Grand Master, official visits—Mattoon, Lincoln, Pekin, Elmwood, Rock Island, Springfield, Centralia, Alton, Oak Park, Tonica, Woodstock	245.66
1050	Geo. F. Koester, chairman, expense Finance Committee, Carthage, Mattoon, Lincoln, Springfield	191.09
1051	John B. Goodwin, G.S., Past Grand Representative Jewel	40.00
1052	H. M. Blood, G.I., official visits, Bloomington, Pontiac; postage	26.88
1053	R. B. Doan, Grand Chaplain, official visit, Paris	11.72
1054	Chas. S. Harris, Special Deputy, investigating condition of W. R. McIntyre, No. 577	5.13
1055	Myrtle W. Tandy, Special Deputy, closing Woodson Rebekah Lodge	9.00
1103	H. M. Blood, G.I., official visits, Springfield and Centralia	30.72
1149	Springfield Entertainment Committee, brass bands, etc.	500.00
1150	Geo. E. Close, expense District Deputy G.M. No. 35	15.00
1151	Geo. Stucky, expense District Deputy G.M. No. 5	15.00
1152	John W. Marshall, expense District Deputy G.M. No. 7	15.00
1153	C. R. Atkins, expense District Deputy G.M. No. 9	11.27
1154	F. W. Jackson, expense District Deputy G.M. No. 11	5.88

1155	Geo. Caygill, expense District Deputy G.M. No. 12	$ 15.00
1156	J. A. Colegrove, expense District Deputy G.M. No. 13	15.00
1157	Geo. W. Lemmers, expense District Deputy G.M. No. 14	12.00
1158	W. O. Manley, expense District Deputy G.M. No. 15	6.00
1159	Theo. W. Van DeMark, expense District Deputy G.M. No. 16	4.85
1160	Arthur B. Galloway, expense District Deputy G.M. No. 17	15.00
1161	W. M. Sollars, expense District Deputy G.M. No. 19	15.00
1162	James B. Henning, expense District Deputy G.M. No. 20	6.00
1163	C. L. Valentine, expense District Deputy G.M. No. 21	15.00
1164	Fred Bodo, expense District Deputy G.M. No. 22	7.43
1165	A. L. Kaylar, expense District Deputy G.M. No. 23	4.00
1166	F. A. Van Osdal, expense District Deputy G.M. No. 25	8.70
1167	S. A. Goodspeed, expense District Deputy G.M. No. 26	15.00
1168	Wm. Opelt, expense District Deputy G.M. No. 27	12.00
1169	Geo. A. Crowden, expense District Deputy G.M. No. 28	15.00
1170	Geo. E. Zink, expense District Deputy G.M. No. 29	15.00
1171	J. O. Hill, expense District Deputy G.M. No. 32	15.00
1172	E. A. Ridenour, expenses District Deputy G.M. No. 33	15.00
1173	Alfred S. Saunders, expenses District Deputy G.M. No. 34	14.50
1175	John C. Kost, expenses District Deputy G.M. No. 38	15.00
1176	Benj. F. Green, expenses District Deputy G.M. No. 39	14.36
1177	A. W. Morris, expenses District Deputy G.M. No. 42	10.15
1178	Huntington James, expenses District Deputy G.M. No. 43	5.00
1179	W. H. Kraft, expenses District Deputy G.M. No. 44	11.00
1180	Geo. Carpenter, expenses District Deputy G.M. No. 45	15.00
1181	Will C. Snyder, expenses District Deputy G.M. No. 46	15.00
1182	H. F. Depke, expenses District Deputy G.M. No. 47	10.00
1183	Gus Edborg, expenses District Deputy G.M. No. 48	15.00
1184	Russell N. Smith, expenses District Deputy G.M. No. 49	3.22
1185	Ira Phillips, expenses District Deputy G.M. No. 50	13.15
1186	John Huff, expenses District Deputy G.M. No. 51	15.00
1187	C. L. Hawkins, expenses District Deputy G.M. No. 52	15.00
1188	Herschel A. Young, expenses District Deputy G.M. No. 53	14.25
1189	Geo. O. Millner, expenses District Deputy G.M. No. 55	11.00
1190	Geo. W. Scarcliff, expenses District Deputy G.M. No. 56	15.00
1191	Samuel Salverson, expenses District Deputy G.M. No. 57	5.00
1192	Orville M. Lowry, expenses District Deputy G.M. No. 59	14.80
1193	Newton J. Ross, expenses District Deputy G.M. No. 60	5.70
1194	G. H. Bentley, expenses District Deputy G.M. No. 61	15.00
1195	J. J. Butler, expenses District Deputy G.M. No. 62	4.50
1196	W. C. Cowper, expenses District Deputy G.M. No. 63	7.00
1197	Arthur G. Cody, expenses District Deputy G.M. No. 64	15.00
1198	Henry Engelskirchen, expenses District Deputy G.M. No. 65	10.87
1199	J. S. Fread, expenses District Deputy G.M. No. 68	15.00
1200	W. H. Buch, expenses District Deputy G.M. No. 69	15.00
1201	James M. Reed, expenses District Deputy G.M. No. 70	15.00
1202	Wm. I. Green, expenses District Deputy G.M. No. 71	15.00
1203	John Merrick, expenses District Deputy G.M. No. 72	12.50
1204	W. M. Nichols, expenses District Deputy G.M. No. 74	15.00
1205	J. D. Rowe, expenses District Deputy G.M. No. 76	15.00
1206	Hol E. Spangle, expenses District Deputy G.M. No. 77	15.00
1207	J. W. Rainey, expenses District Deputy G.M. No. 78	15.00
1208	J. A. Sexton, expenses District Deputy G..M. No. 79	15.00
1209	A. L. Bone, expenses District Deputy G.M. No. 80	15.00
1210	G. E. Dieckmann, expenses District Deputy G.M. No. 81	6.00
1211	Arthur L. Mason, expenses District Deputy G.M. No. 82	15.00
1212	B. F. Wineland, expenses District Deputy G.M. No. 83	15.00
1213	J. R. Neal, expenses District Deputy G.M. No. 84	15.00
1214	Thos. Scott, expenses District Deputy G.M. No. 87	15.00
1215	A. F. Kile, expenses District Deputy G.M. No. 88	12.60
1216	O. C. Forsinan, expenses District Deputy G.M. No. 89	10.90
1217	C. A. Allin, expenses District Deputy G.M. No. 93	15.00
1218	Dan G. Melton, expenses District Deputy G.M. No. 94	12.68
1219	P. E. Painter, expenses District Deputy G.M. No. 96	15.00
1220	H. L. Files, expenses District Deputy G.M. No. 99	15.00
1221	Adam Green, expenses District Deputy G.M. No. 100	13.00
1222	Jas. L. Kilbreth, expenses District Deputy G.M. No. 101	15.00
1223	A. J. McFaddin, expenses District Deputy G.M. No. 102	15.00
1224	A. V. Cook, expenses District Deputy G.M. No. 104	15.00
1225	John L. Coleman, expenses District Deputy G.M. No. 105	15.00
1226	E. A. Speckman, expenses District Deputy G.M. No. 106	15.00
1227	J. I. Vinyard, expenses District Deputy G.M. No. 107	15.00
1228	Geo. A. Kerr, expenses District Deputy G.M. No. 108	13.00

1229	Henry C. Behring, expenses District Deputy G.M. No. 110..$	15.00
1230	Roy S. Hudgens, expenses District Deputy G.M. No. 111...	15.00
1231	Wilson Davis, expenses District Deputy G.M. No. 112.....	15.00
1232	John W. Birney, G.M., Official visit to Springfield Nov. 1, 1920	4.50
1233	Henry W. Cole, Special deputy to Mattoon.....	16.59
1234	M. P. Berry, Grand Treasurer, mileage and per diem 1920 session	18,000.00
1235	Phillips Bros., Grand Lodge printing, Officers Reports.....	2,441.23
1236	W. C. Darnall, Chairman, expense J. and A. Committee November session, 1920	93.12
1238	W. L. Figg, Assistant Grand Guardian, Grand Lodge sundries	15.00
1239	Geo. Turner, School of Instruction in Chicago.....	7.36
1240	Jacob M. Twery, G.L. sundries, Assistant Grand Guardian	15.00
1241	Anton Dick, Grand Lodge sundries, Ass't. Grand Guardian	15.00
1242	P. C. Elsey, G.L. sundries, Ass't. Grand Guardian.....	15.00
1243	A. K. Doran, G.L. sundries, Ass't. Grand Guardian.....	15.00
1244	Arthur Mason, G.L. sundries, Ass't. Grand Guardian.....	15.00
1245	Dan C. Melton, G.L. sundries, Asst. Grand Guardian.....	15.00
1246	Gus Edborg, G.L. sundries, Asst. Grand Guardian.....	15.00
1247	G. H. Arps, G.L. sundries, Asst. Grand Guardian.....	15.00
1248	H. J. Reeziger, G.L. Session sundries, Minute Clerk.....	50.00
1249	Geo. F. Koester, chairman, expense Finance Committee, Carthage, Springfield	122.00
1250	Hazel Hobbs, G.L. sundries, G.L. Stenographer.....	17.50
1251	R. B. Doan, official visit, Brighton Park Lodge No. 639....	13.60
1252	N. B. Carson, G.L. sundries, chairman M. & P. Com.....	15.00
1253	John W. Birney, expense Bloomington Quartette, railway, hotel	87.35
1254	Sven Windrow, G.L. sundries, Official Reporter.....	15.00
1255	Allen Call, G.L. Session sundries, Stenographer to Legislative Committee	50.00
1256	H. B. Carley, G.L. Session sundries, Messenger to Grand Secretary	15.00
1257	Beyer-White-Scherf, G.L. Session sundries, expense meals, committee help, etc.	41.00
1258	Own Scott, G.L. Session sundries, Asst. Secretary and Proofreader	40.00
1259	E. Priestman, G.L. Session sundries, Custodian.....	15.00
1260	F. W. Jackson, G.L. Session sundries, Messenger to G.M..	15.00
1262	C. J. Lindly, expense Finance Committee Nov., 1920.....	15.00
1263	John H. Sikes, G.S., G.L. Session sundries, extra help, Watchman, etc.	56.00
1264	Henry Engelskirchen, G.L. Session on sundries, extra help	10.00
1265	Joseph Oliver, Grand Sire, G.L. Session sundries, entertainment Grand Sire, hotel, etc.....	56.30
1266	Bell Miller, G.L. Session sundries, flowers, etc.....	14.00
1267	John B. Goodwin, G.S., S.G.L. supplies.....	150.00
1268	Dr. C. A. Robbins, G.M., salary, November, 1920.....	100.00
1269	Dr. C. A. Robbins, G.M., Stenographer, November, 1920...	100.00
1270	Dr. C. A. Robbins, office expenses, November, 1920.....	50.00
1271	John H. Sikes, G.S., salary, November, 1920.....	250.00
1272	John H. Sikes, G.S., Clerk and Stenographer.....	250.00
1273	John H. Sikes, G.S., office expenses, November, 1920.....	257.68
1274	J. Paul Kuhn, G.I., salary, Fieldman, Nov., 1920.....	100.00
1275	Odd Fellows' League and Relief Board, assistance, per Grand Lodge appropriation.....	100.00
1394	W. M. Groves, expense Endowment Committee meeting, Salem, December 10, 1920.....	17.43
1395	F. D. P. Snelling, expense Endowment Committee meeting, Salem, December 10, 1920.....	33.85
1398	Dr. C. A. Robbins, G.M., salary, December, 1920.....	100.00
1399	Dr. C. A. Robbins, G.M., Stenographer, December, 1920:..	100.00
1400	Dr. C. A. Robbins, G.M., office expenses, December, 1920..	50.00
1401	John H. Sikes, G.S., salary, December, 1920.....	250.00
1402	John H. Sikes, G.S., Clerk and Stenographer, Dec., 1920...	250.00
1403	John H. Sikes, G.S., office expenses, December, 1920.....	432.23
1404	J. Paul Kuhn, G.I., salary, Fieldman, December, 1920.....	100.00
1405	Odd Fellows' League and Relief Board, assistance, per G.L. appropriation	100.00
1410	John B. Goodwin, G.S., S.G.L. supplies.....	495.00
1411	John B. Goodwin, G.S., S.G.L. tax.....	150.00

1532	Owen Scott, expense J. and A. Committee acting on By-Laws	$ 17.75
1533	John B. Goodwin, G.S., S.G.L. supplies	1,150.00
1534	Dr. C. A. Robbins, G.M., official visits, Equality, East Moline, Chicago, Harvey, Decatur, Mendota, Oglesby, Lincoln	107.52
1537	Dr. C. A. Robbins, G.M., salary, January, 1921	100.00
1538	Dr. C. A. Robbins, G.M., Stenographer, January, 1921	100.00
1539	Dr. C. A. Robbins, G.M., office expenses, January, 1921	50.00
1540	John H. Sikes, G.S., salary, January, 1921	250.00
1541	John H. Sikes, G.S., Clerk and Stenographer, January, 1921	250.00
1542	John H. Sikes, G.S., office expenses, January, 1921	674.41
1543	J. Paul Kuhn, G.I., salary, Fieldman, January, 1921	100.00
1544	Odd Fellows' League and Relief Board, assistance, per Grand Lodge appropriation, January, 1921	100.00
1549	A. L. Yantis, D.G.M., official visitations, Deputy Grand Master	55.83
1550	M. A. Sherman, chairman, expense Printing Committee, February 4, 1921	33.00
1597	Phillips Bros., printing Grand Lodge Journals, Daily Journals, Codes, Circulars, etc.	4,179.76
1598	H. A. Brooks, official visit, Fulton, Ill.	4.54
1599	A. H. Comfort, official visit, Pulaski	1.76
1600	Geo. Turner, official visits, Ottawa, Grand Ridge, Rawson, Tonica	7.10
1661	Owen Scott, Chairman, expenses Judiciary and Appeal Committee, February session	82.00
1662	Owen Scott, P.G.M., editing Grand Lodge Journal for 1920	200.00
1663	American Surety Co. of New York, payment of bonds for Grand Secretary and Grand Treasurer	475.00
1664	Ransom E. Walker, special deputy	67.65
1665	A. H. Comfort, visitation to Pulaski, Ill.	1.66
1666	Geo. Turner, District Deputy G.M., visitation to Rutland	1.50
1667	John B. Goodwin, Grand Secretary S.G.L. supplies	510.00
1678	A. M. Paul, District Deputy G.M., official visits, Moline, Reynolds, Silvis, Port Byron, Rock Island, Coal Valley	9.74
1679	Dr. C. A. Robbins, G.M., salary Feb., 1921	100.00
1680	Dr. C. A. Robbins, G.M., Grand Master's stenographer Feb., 1921	100.00
1681	Dr. C. A. Robbins, G.M., office expenses Feb., 1921	50.00
1682	John H. Sikes, G.S., salary Feb., 1921	250.00
1683	John H. Sikes, G.S., clerk and stenographer Feb., 1921	250.00
1684	John H. Sikes, G.S., office expenses Feb., 1921	297.80
1685	J. Paul Kuhn, G.I., salary Fieldman Feb., 1921	60.00
1686	Arthur Mason, salary ass't. Fieldman Feb., 1921	40.00
1687	Odd Fellows League and Relief Board, ass't. per Grand Lodge appropriation Feb., 1921	100.00
1693	Arthur Mason, official visitations	14.52
1694	Dr. C. A. Robbins, G.M., official visits Chicago, Jacksonville, Rockford, Carlyle, Chicago	103.97
1695	Waldo Ward, official visitations	2.70
1696	John B. Goodwin, G.S., S.G.L. supplies	475.50
1800	Donald Grover, official visit Springfield, March 3, 1921	28.47
1801	Arthur Mason, expense Fieldman, instructing and organizing districts	21.72
1807	John W. Ferris, official visit to Moline	4.65
1808	Alice Trees, President, Special Deputy, closing Hutton Reb. Lodge No. 610	3.50
1809	Dr. C. A. Robbins, G.M., salary March, 1921	100.00
1810	Dr. C. A. Robbins, G.M., stenographer to Grand Master March, 1921	100.00
1811	Dr. C. A. Robbins, G.M., office expenses March, 1921	50.00
1812	John H. Sikes, G.S., salary March, 1921	250.00
1813	John H. Sikes, G.S., clerk and stenographer March, 1921	250.00
1814	John H. Sikes, G.S., office expenses March, 1921	310.82
1815	J. Paul Kuhn, G.I., salary Fieldman March, 1921	75.00
1816	Arthur Mason, salary ass't. Fieldman March, 1921	25.00
1817	Odd Fellows League and Relief Board, assistance, per Grand Lodge appropriation	100.00
1822	Geo. Turner, official visits LaSalle and Marseilles	3.15
1823	J. Paul Kuhn, G.I., expenses Fieldman Dec., Jan. and Feb.	86.84
1824	Geo. Turner, official visits	3.35
1825	Alice M. Trees, President, special deputy closing Kemper R. No. 374, and Saline Valley R. No. 652	12.20

1826	Dr. C. A. Robbins, G.M., official visits, Canton, Chicago, Polo, Mattoon, Vandalia, Tonica, Peoria, Lee Center.....$	123.58
1827	Owen Scott, expense J. and A. Committee acting on By-Laws	17.50
1828	Arthur L. Mason, Fieldman expense visiting Woodlawn, Effingham and Farina	12.58
1829	Waldo Ward, District Deputy G.M., expense	3.52
1830	Frank E. Wilson, official visits, Virden and Benld	1.82
1831	A. L. Yantis, D.G.M., Deputy Grand Master, expense, Nashville, Vernon, East St. Louis, Mattoon, Taylorville, West Frankfort	65.14
1883	John B. Goodwin, G.S., S.G.L. supplies	2,780.00
1884	R. B. Doan, District Deputy G.M. No. 41, official visits, etc.	6.50
1885	Frank Rubottom, District Deputy G.M. No. 94, official visits Belle Rive	2.86
1886	Frank E. Wilson, District Deputy G.M. No. 75, official visits, Gillespie, Girard, Stomelon, Brighton	4.89
1944	Dr. C. A. Robbins, G.M., salary April, 1921	100.00
1945	Dr. C. A. Robbins, G.M., stenographer to Grand Master April, 1921	100.00
1946	Dr. C. A. Robbins, G.M., office expense April, 1921	50.00
1947	John H. Sikes, G.S., salary April, 1921	250.00
1948	John H. Sikes, G.S., clerk and stenographer April, 1921	250.00
1949	John H. Sikes, G.S., office expenses April, 1921	340.94
1952	Odd Fellows League and Relief Board, assistance per Grand Lodge appropriation, April, 1921	100.00
1957	Honorable Veteran Jewel Acc't., 23 Honorable Veteran Jewels presented by Grand Lodge	575.00
1958	Allen A. Shafer, official visits, Tuscola, Filson, Camargo, Arthur	12.50
1960	Charter account, reimbursement Charter supplies	80.44
1950	J. Paul Kuhn, salary fieldman April, 1921	75.00
1951	Arthur Mason, salary assistant fieldman April, 1921	25.00
1959	Alice M. Trees, President, special deputy to Monmouth and Hanna City	11.68
1961	Geo. Turner, official visits and instructors	4.59
1962	B. J. Hunt, special deputy, Chicago and Lewistown	18.59
1963	Arthur Mason, fieldman, expense visiting Bone Gap, Camargo, Tuscola, Mason	15.85
2011	Frank E. Wilson, official visit Mt. Olive	1.88
2012	Waldo Ward, official visitation, etc	1.68
2062	Owen Scott, Chairman, expense Judiciary and Appeals Committee, May session	82.00
2063	Frank Rubottom, official visitations	2.60
2066	Dr. C. A. Robbins, G.M., official visits, Peru, Freeport, Rock Falls, Sycamore, Waukegan, Chicago, Edwardsville, Macomb	124.88
2070	S. F. Sooy, official visits, Waverly and Meredosia	8.15
2074	Dr. C. A. Robbins, G.M., salary May, 1921	100.00
2075	Dr. C. A. Robbins, G.M., stenographer May, 1921	100.00
2076	Dr. C. A. Robbins, G.M., office expenses May, 1921	50.00
2079	John H. Sikes, G.S., office expenses May, 1921	183.73
2064	Geo. Lemmers, Special Deputy, closing Cary Lodge No. 360	10.00
2067	James Ewing Davis, Chairman, expense Finance Committee, Springfield, May 7, and Carthage, May 14	127.34
2068	John H. Sikes, G.S., official visit, White Hall May 16, 1921	5.50
2069	J. Paul Kuhn, G.I., expense fieldman March and April, 1921	87.75
2077	John H. Sikes, G.S., salary May, 1921	250.00
2078	John H. Sikes, G.S., clerk and stenographer May, 1921	250.00
2080	J. Paul Kuhn, G.I., salary fieldman May, 1921	75.00
2081	Arthur Mason, salary assistant fieldman May, 1921	25.00
2082	Odd Fellows League and Relief Board, assistance per Grand Lodge appropriation May, 1921	100.00
2088	J. Edward Kroh, assistant G.S., S.G.L. supplies	537.50
2138	Dr. C. A. Robbins, G.M., official visits, Rockford, Reynolds, Clinton, Chicago, Hopedale	63.19
2139	Frank Rubottom, official visitations, etc	3.13
2140	Geo. Turner, official visitations, etc	4.65
2141	Frank E. Wilson, official visit to Bunker Hill, Illinois	1.77
2142	Owen Scott, revising Simplified Code, 1921	50.00
2144	John H. Sikes, G.S., official visit, special session Durand July 18, 1921	37.94
2143	Arthur Mason, assistant fieldman, expense visiting lodges	10.00

2205	J. D. Phillips, G.W., expenses Grand Warden, visit to Chicago June 17, 1921	$ 22.18
2206	A. M. Paul, official visits Reynolds and Illinois City	5.60
2207	Dr. C. A. Robbins, G.M., salary June, 1921	100.00
2208	Dr. C. A. Robbins, G.M., stenographer to Grand Master June, 1921	100.00
2209	Dr. C. A. Robbins, G.M., office expenses June, 1921	50.00
2210	John H. Sikes, G.S., salary June, 1921	250.00
2211	John H. Sikes, G.S., clerk and stenographer June, 1921	250.00
2212	John H. Sikes, G.S., office expenses June, 1921	294.66
2213	J. Paul Kuhn, G.I., salary fieldman June, 1921	75.00
2214	Arthur Mason, salary assistant fieldman June, 1921	25.00
2215	Odd Fellows League and Relief Board, assistance per Grand Lodge appropriation	100.00
2221	J. Edward Kroh, G.S., S.G.L. supplies	900.00
2222	A. L. Yantis, D.G.M., official visitation, etc	79.03
2223	Owen Scott, expense J. and A. Committee acting on By-laws	17.40
2224	Dr. C. A. Robbins, G.M., official visits, Chicago, Lincoln, New Philadelphia, Herrin, Alton, Lee Center, Durand, Oregon, Bloomington, Mendota, Bushnell	144.89
2225	Waldo Ward, official visitations	2.04
2226	Geo. Turner, official visit Mendota	4.65
2274	B. J. Hunt, official visit Durand	26.21
2275	Arthur L. Mason, fieldman, expense visiting Grayville, Odin, Orchardville, Mill Shoals, Enterprise, Mason	28.27
2276	John H. Sikes, G.S., official visit Rockford July 15, 1921	34.68
2326	S. F. Sooy, District Deputy, expenses visiting Lodges Nos. 49, 243, 947	6.90
2327	J. Paul Kuhn, G.I., fieldman, expense for May and June, 1921	89.78
2332	Dr. C. A. Robbins, G.M., salary July, 1921	100.00
2333	Dr. C. A. Robbins, G.M., Grand Master's stenographer July, 1921	100.00
2334	Dr. C. A. Robbins, G.M., office expenses July, 1921	50.00
2335	John H. Sikes, salary July, 1921	250.00
2336	John H. Sikes, G.S., Clerk and Stenographer, July, 1921	250.00
2337	John H. Sikes, G.S., office expenses, July, 1921	231.10
2338	J. Paul Kuhn, G.I., salary, Fieldman, July, 1921	75.00
2339	Arthur Mason, salary, Asst. Fieldman, July, 1921	25.00
2340	Odd Fellows' League and Relief Board, assistance, per G.L. appropriation, July, 1921	100.00
2347	Alice M. Trees, President. Special Deputy, closing Rebekah Lodges Nos. 361 and 711	16.38
2348	Waldo Ward, District Deputy, expense	4.65
2349	H. W. Moats, visiting Lodges in Whiteside County	10.82
2350	Allen A. Shafer, official visits to Hindsboro and Arcola	6.75
2393	Dr. C. A. Robbins, G.M., official visits, Mathersville, Galesburg, Canton, Paxton, Decatur, Lincoln, Rockford, Fairfield, Mill Shoals, Springer, Enfield, LaSalle	133.30
2394	John H. Sikes, G.S., official visit, Amboy, August 10, 1921	17.22
2396	H. E. Rose, District Deputy G.M., No. 51, Official visits, Smithfield, Marietta, Astoria, etc.	7.02
2397	Owen Scott, chairman, expense Judiciary and Appeals Committee, August session	76.55
2398	M. A. Sherman, chairman, expense, Printing Committee, August session, 1921	52.62
2395	A. M. Paul, District Deputy G.M., official visits, Port Byron, Illinois City, Coal Valley, Reynolds	6.36
2399	Frank E. Wilson, District Deputy G.M., official visits, Dorchester and Plainview	1.71
2400	Frank E. Wilson, District Deputy G.M., official visits, Palmyra, Scottville, Modesto, Hettick	5.20
2462	F. D. P. Snelling, chairman, expense Endowment Committee	8.65
2465	Dr. C. A. Robbins, G.M., salary, August, 1921	100.00
2466	Dr. C. A. Robbins, G.M., Stenographer to G.M. August, 1921	100.00
2467	Dr. C. A. Robbins, G.M., office expense, August, 1921	50.00
2468	John H. Sikes, G.S., salary, August, 1921	250.00
2469	John H. Sikes, G.S., Clerk and Stenographer, August, 1921	250.00
2470	John H. Sikes, G.S., office expenses, August, 1921	135.94
2471	J. Paul Kuhn, G.I., salary, Fieldman, August, 1921	75.00
2472	Arthur Mason, salary, Asst. Fieldman, August, 1921	25.00
2473	Odd Fellows' League and Relief Board, assistance, per Grand Lodge appropriation, August, 1921	100.00

2480	Phillips Bros., Grand Lodge printing, circulars, etc	$ 422.24
2481	J. Edw. Kroh, Grand Secretary, S.G.L. supplies	1,055.00
2592	Dr. C. A. Robbins, G.M., official visits, Lewistown, Chapin, Naples, Cornell, Loraine, Paris, Murrayville, Springfield, Lincoln, Taylorville, Mt Morris, Amboy, Freeport	159.48
2594	I. S. Dunn, District Deputy, expenses visiting New Berlin, Loami, Pawnee, Auburn, etc	6.10
2595	Dr. C. A. Robbins, G.M., salary, September, 1921	100.00
2596	Dr. C. A. Robbins, G. M., Grand Master's Stenographer, September, 1921	100.00
2597	Dr. C. A. Robbins, G.M., office expenses, September, 1921	50.00
2598	John H. Sikes, G.S., salary, September, 1921	250.00
2590	John H. Sikes, G.S., Clerk and Stenographer, September, 1921	250.00
2600	J. Paul Kuhn, salary, Fieldman, September, 1921	75.00
2609	Arthur Mason, expense, Fieldman, visiting Hume, Pana, Stonington, Assumption	28.70
	Total	$ 54,122.41
Oct. 1, 1921.	Balance in this fund	40,400.55
	Total	$ 94,522.96

The following orders on this fund have been issued, but have not been presented for payment:

1174	G. B. Moreland, District Deputy G.M	$ 15.00
2593	Arthur Mason	10.04
2601	Arthur Mason	25.00
2610	John H. Sikes	100.00
2611	John H. Sikes	343.18
2612	Hon. Veteran Jewel Account	750.00
2613	Charter Account	61.44
2614	Nellie C. Thompson	2.00
2615	Geo. E. Dieckmann	8.25
2616	M. P. Berry, Grand Treasurer	100.00
2617	J. Paul Kuhn	55.20
2618	B. J. Hunt	11.50
2619	Arthur Mason	18.24
2620	John W. Ferris	5.77
	Total	$ 1,505.62

AGED ODD FELLOWS FUND.

1921.		*Cr.*	
Nov.	1.	Balance as per last report	$ 3,674.92
May	1.	Cash received from John H. Sikes, G.S	607.58
Sept.	30.	Cash received from John H. Sikes, G.S	217.23
		Total	$ 4,499.73
		Dr.	
		Order paid during November, 1920	$ 56.46
Sept.	30.	Balance in this fund	4,443.27
		Total	$ 4,499.73

ORPHANS' HOME EXCURSION FUND.

1920.		*Cr.*	
Nov.	1.	Balance as per last report	$ 254.88
		Total	$ 254.88
1921.			
Oct.	1.	Balance in this fund	$ 254.88
		Total	$ 254.88

SPECIAL RELIEF FUND.

1920.		*Cr.*	
Nov.	1.	Balance as per last report	$ 1,801.35
1921.			
Oct.	1.	Balance overdrawn	50.15
		Total	$ 1,851.50

Dr.

1027	Grant Smith, special relief to Nov. 15, 1920	76.00
1038	W. I. Ross, special relief to Oct., 1920	10.00
1039	Mrs. Chas. Anderson, special relief Oct., 1920	7.50
1040	A. E. Wheeler, Secretary, special relief Joshua Clymer of No. 498, Oct. 1-31, 1920	32.00
1276	W. I. Ross, special relief Nov., 1920	10.00
1277	Mrs. Charles Anderson, special relief Nov., 1920	7.50
1278	A. E. Wheeler, Secretary, special relief of Joshua Clymer of No. 498, Oct. 31 to Dec. 4, 1920	40.00
1279	Grant Smith, special relief Nov. 15 to Dec. 4, 1920	57.00
1406	W. I. Ross, special relief Dec., 1920	10.00
1407	Mrs. Chas. Anderson, special relief Dec., 1920	7.50
1408	A. E. Wheeler, Secretary, special relief for Joshua Clymer of No. 498, Dec. 4, 1920, to Jan. 1, 1921	32.00
1409	Grant Smith, special relief, Dec. 4, 1920, to Jan. 1, 1921	76.00
1545	W. I. Ross, special relief, Jan., 1921	10.00
1546	Mrs. Chas. Anderson, special relief, Jan., 1921	7.50
1547	A. E. Wheeler, Secretary, special relief for Joshua Clymer of No. 498, Jan. 1, 1921, to Jan. 31, 1921	32.00
1548	Grant Smith, special relief Jan. 1 to 31, 1921	76.00
1464	Barry Lodge No. 336, I. O. O. F., special relief, Thos. Hoover of ElDara No. 367	25.00
1688	W. I. Ross, special relief Feb., 1921	10.00
1690	A. E. Wheeler, Secretary, special relief, Joshua Clymer of No. 498, Jan. 31, 1921, to Feb. 28, 1921	32.00
1691	Grant Smith, special relief Jan. 31 to Feb. 28, 1921	76.00
1692	Barry Lodge No. 336, I. O. O. F., special relief for Thos. Hoover of ElDara Lodge No. 367	25.00
1689	Mrs. Chas. Anderson, special relief Feb., 1921	7.50
1802	Grant Smith, special relief Feb. 28 to March 28, 1921	76.00
1818	W. I. Ross, special relief for March, 1921	10.00
1819	Mrs. Charles Anderson, special relief March, 1921	7.50
1820	A. E. Wheeler, Secretary, special relief, Joshua Clymer of No. 498, Feb. 28 to March 30, 1921	32.00
1821	Barry Lodge No. 336, I. O. O. F., special relief for Thos. Hoover of ElDara No. 367, March, 1921	25.00
1943	Grant Smith, special relief March 28 to May 7, 1921	114.00
1953	W. I. Ross, special relief April, 1921	10.00
1954	Mrs. Chas. Anderson, special relief April, 1921	7.50
1955	A. E. Wheeler, Secretary, special relief Joshua Clymer of No. 498, March 30 to April 30, 1921	40.00
1956	Barry Lodge No. 336, I. O. O. F., special relief for Thos. Hoover of No. 367, April, 1921	25.00
2071	Dr. C. A. Robbins, G.M., donation to Orphans' Home graduating class June, 1921	130.00
2083	W. I. Ross, special relief May, 1921	10.00
2084	Mrs. Chas. Anderson, special relief, May, 1921	7.50
2085	A. E. Wheeler, Secretary, special relief Joshua Clymer No. 498, April 30 to May 30, 1921	32.00
2086	Barry Lodge No. 336, I. O. O. F., special relief Thos. Hoover of No. 367, May, 1921	25.00
2087	Grant Smith, special relief May 1 to June 4, 1921	76.00
2216	W. I. Ross, special relief June, 1921	10.00
2217	Mrs. Chas. Anderson, special relief, June, 1921	7.50
2218	A. E. Wheeler, Secretary, special relief Joshua Clymer of No. 498, May 30 to July 2, 1921	40.00
2219	Barry Lodge No. 336, I. O. O. F., special relief Thos. Hoover of No. 367, June, 1921	25.00
2220	Grant Smith, special relief June 4 to July 2, 1921	76.00
2273	Wright Norton Comins, special relief	15.00
2341	W. I. Ross, special relief July, 1921	10.00
2342	Mrs. Chas. Anderson, special relief, July, 1921	7.50

Grand Treasurer,
Carthage, Ill.

2343	A. E. Wheeler, Secretary, special relief for Joshua Clymer, of No. 498, July 2 to July 30, 1921	$ 32.00
2344	Barry Lodge No. 336, I. O. O. F., special relief, Thos. Hoover, of No. 367, July, 1921	25.00
2345	Grant Smith, special relief, July 2 to July 30, 1921	40.00
2346	Wright Norton Comins, special relief, July, 1921	15.00
2461	Lovington Lodge No. 593, I. O. O. F., special relief for Brother E. J. Green for August, 1921	20.00
2474	W. I. Ross, special relief, August, 1921	10.00
2475	Mrs. Chas. Anderson, special relief, August, 1921	7.50
2476	A. E. Wheeler, Secretary, special relief, Joshua Clymer, of No. 498, July 30 to September 3, 1921	40.00
2477	Barry Lodge No. 336, I. O. O. F., special relief, Thos. Hoover, of No. 367, August, 1921	25.00
2478	Grant Smith, special relief, August, 1921	40.00
2479	Wright Norton Comins, special relief, August, 1921	15.00
2602	W. I. Ross, special relief for September, 1921	10.00
2604	A. E. Wheeler, Secretary, special relief, Joshua Clymer, of No. 498, September 3 to October 1, 1921	32.00
2606	Grant Smith, special relief, September, 1921	40.00
2607	Wright Norton Comins, special relief, September, 1921	15.00
	Total	$ 1,851.50

The following orders have been issued on this fund, but have not been presented for payment:

2603	Mrs. Chas. Anderson	$ 7.50
2604	A. E. Wheeler, Secretary	32.00
2605	Barry Lodge No. 336	25.00
2608	Lovington Lodge No. 593	20.00

OLD FOLKS' HOME TRUST FUND.

1920.		*Cr.*	
Nov.	1.	Balance, as per last report	$ 1,748.24
		Total	$ 1,748.24
		Dr.	
		Orders paid during the month of November, 1920	$ 6.00
		Orders paid during the month of December, 1920	6.00
		Orders paid during the month of January, 1921	10.00
		Orders paid during the month of February, 1921	6.00
		Orders paid during the month of March, 1921	6.00
		Orders paid during the month of April, 1921	6.00
		Orders paid during the month of May, 1921	6.00
		Orders paid during the month of July, 1921	44.00
		Orders paid during the month of August, 1921	4.00
		Orders paid during the month of September, 1921	2.00
1921.		Total	$ 96.00
Oct.	1.	Balance in this fund	1,652.24
		Total	$ 1,748.24

The following orders have been issued, but not presented for payment:

2445	F. E. Bauder	$ 4.00
2582	F. E. Bauder	4.00

ORPHANS' HOME FUND.

1920.		*Cr.*	
Nov.	1.	Balance, as per last report	$ 1,511.26
1921.			
Feb.	1.	Transferred from Home Tax Fund (one-half 1921 appropriation)	29,000.00
Mar.	15.	Cash received from John H. Sikes, G.S.	2,383.81
May	1.	Cash received from John H. Sikes, G.S.	1,048.67
Aug.	2.	Transferred from Home Tax Fund (one-half 1921 appropriation)	29,000.00

Sept. 10.	Cash received from John H. Sikes, G.S.	$ 2,000.00
Sept. 30.	Cash received from John H. Sikes, G.S.	2,291.27
	Total	$ 67,235.01

Dr.

	Orders paid during the month of November, 1920	$ 6,766.95
	Orders paid during the month of December, 1920	8,056.85
	Orders paid during the month of January, 1921	7,071.28
	Orders paid during the month of February, 1921	5,105.43
	Orders paid during the month of March, 1921	6,091.29
	Orders paid during the month of April, 1921	5,133.33
	Orders paid during the month of May, 1921	4,755.41
	Orders paid during the month of June, 1921	4,110.69
	Orders paid during the month of July, 1921	3,759.35
	Orders paid during the month of August, 1921	4,087.98
	Orders paid during the month of September, 1921	4,774.73
	Total	$ 59,713.32
1921. Oct. 1.	Balance in this fund	7,521.69
	Total	$ 67,235.01

The following order has been issued on this fund, but has not been presented for payment:

2512	A. W. Perry's Sons	$ 13.70

OLD FOLKS' HOME FUND.

Cr.

1921. Feb. 1.	Transferred from Home Tax Fund (one-half 1921 appropriation)	$ 27,500.00
Feb. 1.	Transferred from Home Tax Fund (installing water plant)	7,000.00
May 1.	Cash received from John H. Sikes, G.S.	2,015.71
Aug. 2.	Transferred from Home Tax Fund (one-half 1921 appropriation)	27,500.00
Sept. 10.	Cash received from John H. Sikes, G.S.	3,500.00
Sept. 30.	Cash received from John H. Sikes, G.S.	1,940.34
	Total	$ 69,456.05
1921. Oct. 1.	Balance overdrawn	2,543.70
	Total	$ 71,999.75

Dr.

Balance overdrawn November 1, 1920	$ 4,300.67
Orders paid during the month of November, 1920	6,895.74
Orders paid during the month of December, 1920	12,858.55
Orders paid during the month of January, 1921	5,863.38
Orders paid during the month of February, 1921	5,648.81
Orders paid during the month of March, 1921	6,050.34
Orders paid during the month of April, 1921	4,947.11
Orders paid during the month of May, 1921	5,264.83
Orders paid during the month of June, 1921	36.30
Orders paid during the month of July, 1921	10,179.55
Orders paid during the month of August, 1921	4,987.28
Orders paid during the month of September, 1921	4,967.19
Total	$ 71,999.75

The following orders on this fund have been issued but have not been presented for payment:

1058	Electric Shoe Shop	$ 15.65
2449	Illinois Central Railway Company	264.50
2453	A. E. Crowell	21.44
2583	Chas. E. Boyer	18.80
2585	A. E. Crowell	21.44
2589	Cora Neff-Phillips	17.00

ORPHANS' HOME ENDOWMENT FUND.

Cash Account.

1920.	*Cr.*	
Nov. 1.	Balance, as per last report	$ 293.16
Nov. 30.	Cash received from John H. Sikes, G.S.	2,400.00
	U. S. Bond received from John H. Sikes, G.S.	50.00
1921.		
Feb. 11.	Carl Hansen, mortgage paid	8,000.00
May 1.	Cash received from John H. Sikes, G.S.	39.08
Aug. 3.	Peoria Park District Bond paid	1,000.00
Sept. 30.	Cash rereived from John H. Sikes, G.S.	49.21
	Total	$ 11,831.45

	Dr.	
	U. S. Bonds received from John H. Sikes, G.S.	$ 50.00
1920.		
Dec. 7.	Third Liberty Loan Bonds purchased	2,644.80
1921.		
Feb. 18.	Easton Community High School Bonds purchased	7,000.00
Mar. 24.	Fourth Liberty Loan Bonds purchased	1,133.60
Aug. 22.	Fourth Liberty Loan Bonds purchased	835.43
1921.	Total	$ 11,663.83
Oct. 1.	Balance in this fund	167.62
	Total	$ 11,831.45

ORPHANS' HOME ENDOWMENT FUND.

Securities Account.

1921.	*Cr.*	
Nov. 1.	Total Securities, as per last report	$ 52,700.00
	Third Liberty Loan Bond received at 1920 Session, G.L.	50.00
Dec. 7.	Third Liberty Loan Bonds purchased	3,000.00
Feb. 18.	Easton Community High School Bonds	7,000.00
Mar. 24.	Fourth Liberty Loan Bonds purchased	1,300.00
Aug. 22.	Fourth Liberty Loan Bonds purchased	950.00
	Total	$ 65,000.00

	Dr.	
	Christian J. Blackert, farm mortgage	$ 7,000.00
	James and Joseph McBride, farm mortgage	7,000.00
	Emmett C. Thompson	2,000.00
	City of Jacksonville Funding Bonds	4,000.00
	Kane County Building Bonds	2,000.00
	Lawrence County Building Bonds	1,000.00
	Sangamon County Building Bonds	2,500.00
	Scott County Drainage and Levee District Bonds	2,000.00
	Easton Community High School Bonds	7,000.00
	Third Liberty Loan Bonds	4,200.00
	Fourth Liberty Loan Bonds	12,300.00
	Fifth Liberty Loan Bonds	5,000.00
Oct. 1, 1921.	Total securities	$ 56,000.00
1921.		
Feb. 11.	Cash collected on Carl Hansen loan	8,000.00
Aug. 2.	Cash collected on Peoria Park District Bonds	1,000.00
	Total	$ 65,000.00

ORPHANS' HOME ENDOWMENT FUND.

Interest Account.

1921.		*Cr.*	
Feb.	18.	Accrued interest Easton Community High School bonds.	$ 95.66
Mar.	24.	Brokerage and accrued interest (4th Liberty Loan Bonds, $1,300.00)	26.97
Apr.	8.	Order No. 1832 paid Orphans' Home Fund	1,073.66
May	1.	Accrued interest 3d Liberty Loan bonds	26.57
Aug.	27.	Order No. 2463 paid Orphans' Home	1,682.29
		Total	$ 2,905.15

1920.		*Dr.*	
Oct.	19.	Fourth Liberty Loan Bonds, 4¼% ($8,900.00)	$ 189.13
Nov.	27.	Fourth Liberty Loan Bonds, 4¼% ($1,150.00)	24.48
	27.	Third Liberty Loan Bonds, 4¼% ($150.00)	3.21
Dec.	10.	Jos. and Jas. McBride Loan, 5½% ($7,000.00)	385.00
1921.			
Jan.	11.	Peoria Park District Bonds, 3½% ($1,000.00)	17.50
	11.	Lawrence Co. School Dist. Bonds, 6% ($1,000.00)	30.00
	11.	City of Jacksonville Bonds, 4% ($4,000.00)	80.00
Feb.	11.	Carl Hansen Loan, 5½% ($8,000.00)	440.00
Mar.	19.	Third Liberty Loan Bonds, 4¼% ($1,000.00)	21.25
	31.	Refund interest Fourth U. S. Bonds	46
Apr.	7.	Third Liberty Loan Bonds	4.24
	7.	Fifth Liberty Loan Bonds, 4¾% ($5,000.00)	118.75
	7.	Third Liberty Loan Bonds, 4¼% ($3,000.00)	63.75
	8.	Fourth Liberty Loan Bonds, 4¼% ($1,300.00)	27.61
	15.	Fourth Liberty Loan Bonds, 4¼% ($8,900.00)	189.12
	18.	Fourth Liberty Loan Bonds, 4¼% ($1,150.00)	24.40
	20.	Kane County School District Bonds, 5% ($2,000.00)	100.00
	20.	Sangamon Co. School District Bonds, 5% ($2,500.00)	62.50
	20.	One-half Emmett C. Thompson Loan, 5% ($4,000.00)	100.00
	20.	Christian J. Blackert Loan, 5% ($7,000.00)	350.00
May	17.	Sangamon Co. School Bonds, 5% ($2,500.00)	62.50
June	18.	Fifth Liberty Loan Bonds, 4¾% ($5,000.00)	118.75
Aug.	3.	Peoria Park District Bonds, 3½% ($1,000.00)	17.50
	15.	Lawrence Co. School District Bonds, 6% ($1,000.00)	30.00
	15.	City of Jacksonville, 4% ($4,000.00)	80.00
	15.	Scott County Drainage and Levee District Bonds, 6% ($2,000.00)	120.00
	15.	Easton Community High School Bonds, 6% ($7,000.00)	245.00
		Total	$ 2,905.15

The following orders on this fund have been issued, but have not been presented for payment:

2460 State Bank of Chicago ..... $ 15.31

ORPHANS' HOME FUND.

Library Account.

1921.		*Cr.*	
Nov.	10.	Interest received on Grand Lodge Fund	$ 400.00
		Total	$ 400.00

1921.		*Dr.*	
May	1.	Orders paid during the month of April	$ 4.00
Oct.	1.	Orders paid during the month of September	100.93
		Total	$ 104.93
1921.			
Oct.	1.	Balance in this fund	295.07
		Total	$ 400.00

ORPHANS' HOME BAND FUND.

1921.		*Cr.*	
May	1.	Cash received from John H. Sikes, G.S.	$ 356.81
Aug.	21.	Cash received from John H. Sikes, G.S.	2,000.00
Sept.	10.	Cash received from John H. Sikes, G.S.	575.00
	16.	Cash received from John H. Sikes, G.S.	1,500.00
	30.	Cash received from John H. Sikes, G.S.	25.59
		Total	$ 4,457.40
1921.		*Dr.*	
Oct.	1.	Orders paid during the month of September, 1921	$ 2,500.00
	1.	Balance in this fund	1,957.40
		Total	$ 4,457.40

OLD FOLKS' HOME ENDOWMENT FUND.

Cash Account.

1920.		*Cr.*	
Nov.	1.	Balance, as per last report	$ 680.03
	24.	Frank Ives loan paid	8,000.00
	30.	Cash received from John H. Sikes, G.S.	2,400.00
1921.		U. S. Government Bond taken at session G.L., 1920	50.00
Mar.	2.	A. C. Sells loan paid	5,500.00
Apr.	22.	Kane County Building Bond paid	1,000.00
May	1.	Cash received from John H. Sikes, G.S.	24.64
Aug.	3.	Peoria Park District Bonds paid	2,000.00
Sept.	30.	Cash received from John H. Sikes, G.S.	47.39
		Total	$ 19,702.06
1920.		*Dr.*	
		U. S. Government Bond taken at session G.L., 1920	$ 50.00
Dec.	7.	Third and Fourth Liberty Loan Bonds purchased	10,343.20
	20.	Fourth Liberty Loan Bonds purchased	728.96
1921.			
Mar.	24.	Fourth Liberty Loan Bonds purchased	5,493.60
May	27.	Fourth Liberty Loan Bonds purchased	1,002.57
Aug.	22.	Fourth Liberty Loan Bonds purchased	1,934.68
		Total	$ 19,553.01
Oct.	1.	Balance in this fund	149.05
		Total	$ 19,702.06

OLD FOLKS' HOME ENDOWMENT FUND.

Securities Account.

1920.		*Cr.*	
Nov.	1.	Total securities, as per last report	$ 59,250.00
		Third Liberty Loan Bond taken at session G.L.	50.00
Dec.	7.	Fourth Liberty Loan Bonds purchased	10,000.00
	7.	Third Liberty Loan Bonds purchased	2,000.00
	20.	Fourth Liberty Loan Bonds purchased	850.00
1921.			
Mar.	24.	Fourth Liberty Loan Bonds purchased	6,300.00
May	27.	Fourth Liberty Loan Bonds purchased	1,150.00
Aug.	22.	Fourth Liberty Loan Bonds purchased	2,200.00
		Total	$ 81,800.00
1920.		*Dr.*	
Nov.	1.	City of Georgetown Improvement Bonds	$ 1,500.00
	1.	City of Jacksonville Funding Bonds	2,000.00
	1.	City of Park Ridge Bonds	1,500.00
	1.	City of Rushville Improvement Bonds	3,000.00

Nov.	1.	Henderson County Drainage District Bonds	$ 500.00
	1.	Sangamon County Building Bonds	2,000.00
	1.	Scott County Drainage and Levee District Bonds	4,000.00
	1.	Lawrence County Building Bonds	3,500.00
	1.	Third Liberty Loan Bonds	10,400.00
	1.	Fourth Liberty Loan Bonds	34,800.00
	1.	Fifth Liberty Loan Bonds	100.00
	1.	Emmett C. Thompson loan	2,000.00
		Total securities	$ 65,300.00
1920.			
Nov.	24.	Frank Ives loan paid	8,000.00
Mar.	2.	A. C. Sells loan paid	5,500.00
Apr.	22.	Kane County Building Bonds paid	1,000.00
Aug.	3.	Peoria Park District Bonds paid	2,000.00
		Total	$ 81,800.00

OLD FOLKS' HOME ENDOWMENT FUND.

Interest Account.

1920.		*Cr.*	
Dec.	20.	Brokerage and accrued interest on Fourth Liberty Loan Bonds purchased ($850.00)	$ 7.94
1921.			
Mar.	24.	Brokerage and accrued interest on Fourth Liberty Loan Bonds purchased ($6,300.00)	125.97
Apr.	8.	Order No. 1833 paid Old Folks' Home	1,267.21
May	1.	Accrued interest on Fourth Liberty Loan Bonds purchased ($10,000.00)	53.13
	1.	Accrued interest on Third Liberty Loan Bonds purchased ($2,000.00)	17.71
	27.	Brokerage and accrued interest on Fourth Liberty Loan Bonds purchased ($1,150.00)	7.66
Aug.	27.	Order No. 2464 paid Old Folks' Home	1,654.27
		Total	$ 3,133.89
1920.		*Dr.*	
Oct.	19.	Fourth Liberty Loan Bonds, 4¼% ($2,950.00)	$ 62.69
Nov.	13.	Frank Ives, mortgage, 5% ($8,000.00)	432.67
	27.	Third Liberty Loan Bonds, 4¼% ($50.00)	1.07
	27.	Fourth Liberty Loan Bonds, 4¼% ($11,350.00)	241.22
1921.			
Jan.	11.	City of Park Ridge Bonds, 5% ($1,500.00)	37.50
	11.	Peoria Park District Bonds, 3½% ($1,000.00)	35.00
	11.	Lawrence County Bonds, 6% ($3,500.00)	105.00
	11.	City of Jacksonville Bonds, 4% ($2,000.00)	40.00
	15.	Peoria Park District Bonds, 3½% ($1,000.00)	17.50
Mar.	2.	A. C. Sells, mortgage, 5½% ($5,500.00)	302.50
	19.	Third Liberty Loan Bonds, 4¼% ($8,300.00)	176.37
	31.	Refund interest on bonds purchased	2.23
Apr.	7.	Third Liberty Loan Bonds, 4¼% ($2,100.00)	44.62
	7.	Victory U. S. Bonds, 4¾% ($100.00)	2.38
	8.	Fourth Liberty Loan Bonds, 4¼% ($6,300.00)	133.86
	15.	Fourth Liberty Loan Bonds, 4¼% ($2,950.00)	62.69
	18.	Fourth Liberty Loan Bonds, 4¼% ($14,150.00)	300.68
	20.	Kane County School District Bonds, 5% ($1,000.00)	50.00
	20.	Sangamon Co. School District Bonds, 5% ($2,000.00)	50.00
	20.	One-half Emmett C. Thompson Loan, 5% ($4,000.00)	100.00
	20.	Henderson Co. Drainage District Bonds, 6% ($500.00)	15.00
	21.	City of Rushville Bonds, 5% ($3,000.00)	150.00
May	4.	Fourth Liberty Loan Bonds, 4¼% ($8,050.00)	171.03
	17.	City of Georgetown Bonds, 5% ($500.00)	25.00
	17.	Sangamon Co. School District Bonds, 5% ($2,000.00)	50.00
Aug.	3.	Peoria Park District Bonds, 3½% ($2,000.00)	35.00
	15.	City of Park Ridge Bonds, 5% ($1,500.00)	37.50
	15.	Henderson County Bonds, 6% ($500.00)	15.00
	15.	Scott County Bonds, 6% ($4,000.00)	240.00
	15.	Lawrence County School District Bonds, 6% ($3,500.00)	105.00

Aug. 15.	City of Jacksonville, 4% ($2,000.00)	$ 40.00
15.	Victory U. S. Bonds, 4¾% ($100.00)	2.38
25.	City of Georgetown Bonds, 5% ($1,000.00)	50.00
	Total	$ 3,133.89

The following orders on this fund have been issued, but have not been presented for payment:

2458	State Bank of Chicago	$ 35.28

OLD FOLKS' HOME LIBRARY ACCOUNT.

1920.	*Cr.*	
Nov. 10.	Interest received on Grand Lodge Funds	$ 400.00
	Total	$ 400.00

1921.	*Dr.*	
Oct. 1.	Balance in this fund	$ 400.00
	Total	$ 400.00

ILLINOIS ODD FELLOWS SOLDIERS' AND SAILORS' RELIEF FUND.

Cash Account.

1920.	*Cr.*	
Oct. 3.	Interest, Third Liberty Loan Bonds	$ 425.00
Dec. 7.	Third and Fourth Liberty Loan Bonds sold to Old Folks' Home	10,414.04
Dec. 7.	Third Liberty Loan Bonds sold to Orphans' Home	2,671.37
1921.		
Feb. 1.	Interest, Fourth Liberty Loan Bonds	212.50
Apr. 7.	Interest, Third Liberty Loan Bonds	318.75
Sept. 20.	Interest, Third Liberty Loan Bonds	318.75
	Total	$ 14,360.41

1921.	*Dr.*	
Nov. 1.	Balance overdrawn, last report	$ 11,882.86
	Orders paid during the month of November, 1920	251.78
	Orders paid during the month of December, 1920	99.00
	Orders paid during the month of February, 1921	100.00
	Orders paid during the month of March, 1921	339.00
	Orders paid during the month of April, 1921	114.00
	Orders paid during the month of August, 1921	76.00
	Orders paid during the month of September, 1921	15.00
	Total	$ 12,877.64
1921.		
Oct. 1.	Balance in this fund	1,482.77
	Total	$ 14,360.41

ILLINOIS ODD FELLOWS SOLDIERS' AND SAILORS' RELIEF FUND.

1920.	*Cr.*	
Nov. 1.	Total securities, as per last report	$ 30,000.00
	Total	$ 30,000.00

1921.	*Dr.*	
	Third Liberty Loan Bonds	$ 15,000.00
Oct. 1.	Total securities	$ 15,000.00

1920.			
Dec.	7.	Third Liberty Loan Bonds purchased by Old Folks' Home Endowment Fund	$ 2,000.00
Dec.	7.	Fourth Liberty Loan Bonds purchased by Old Folks' Home Endowment Fund	10,000.00
Dec.	7.	Third Liberty Loan Bonds purchased by Orphans' Home Endowment Fund	3,000.00
		Total	$ 30,000.00

HOME TAX FUND.

Cr.

1920.			
Nov.	1.	Balance, as per last report	$ 30,438.50
1921.			
Jan.	10.	Cash received from John H. Sikes, G.S	10,000.00
	19.	Cash received from John H. Sikes, G.S	25,000.00
	28.	Cash received from John H. Sikes, G.S	10,000.00
Feb.	4.	Cash received from John H. Sikes, G.S	5,000.00
	15.	Cash received from John H. Sikes, G.S	5,000.00
May	1.	Cash received from John H. Sikes, G.S	6,458.50
July	12.	Cash received from John H. Sikes, G.S	15,000.00
	23.	Cash received from John H. Sikes, G.S	25,000.00
Aug.	21.	Cash received from John H. Sikes, G.S	15,000.00
Sept.	10.	Cash received from John H. Sikes, G.S	7,000.00
	30.	Cash received from John H. Sikes, G.S	2,831.00
		Total	$156,728.00

Dr.

1921.			
Feb.	1.	Orphans' Home Fund (one-half 1921 appropriation)	$ 29,000.00
	1.	Old Folks' Home Fund (one-half 1921 appropriation)	27,500.00
	1.	Old Folks' Home Fund (appropriation installing water plant)	7,000.00
Aug.	2.	Orphans' Home Fund (one-half 1921 appropriation)	29,000.00
	2.	Old Folks' Home Fund (one-half 1921 appropriation)	27,500.00
		Total	$120,000.00
1921.			
Oct.	1.	Balance in this fund	36,728.00
		Total	$156,728.00

SUMMARY.

Cash in General Fund		$ 40,400.55
Cash in Aged Odd Fellows' Fund		4,443.27
Cash in Orphans' Home Excursion Fund		254.88
Cash in Old Folks' Home Trust Fund		1,652.24
Cash in Orphans' Home Fund		7,521.69
Cash in Old Folks' Home Endowment Fund		149.05
Cash in Orphans' Home Endowment Fund		167.62
Cash in Old Folks' Home Fund Library Account		400.00
Cash in Orphans' Home Fund Library Account		295.07
Cash in Orphans' Home Band Fund		1,957.40
Cash in Home Tax Fund		36,728.00
Cash in Soldiers' and Sailors' Relief Fund		1,482.77
Total		$ 95,452.54
Funds overdrawn:		
Old Folks' Home Fund	$ 2,543.70	
Special Relief Fund	50.15	
		2,593.85
Total cash in treasury		$ 92,858.69
Total securities		136,300.00
To cash, notes and bonds on hand October 1, 1921		$229,158.69

1921.			
Oct.	1.	Total securities in Old Folks' Home Endowment Fund..	$ 65,300.00
	1.	Total securities in Orphans' Home Endowment Fund. .	56,000.00
		Total in both funds.....	$121,300.00

Fraternally submitted,

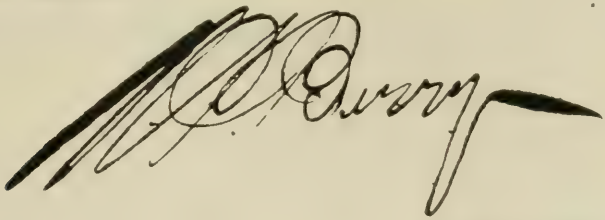

Grand Treasurer.

Carthage, Illinois, October 1, 1921.

GRAND REPRESENTATIVES' REPORT.

To the Grand Lodge of Illinois, I. O. O. F.:

Your Grand Representatives to the Sovereign Grand Lodge herewith submit the following report of the proceedings of the ninety-seventh annual communication of the Sovereign Grand Lodge, held in Toronto, Ontario, Canada, from September 19th, 1921, to September 23d, 1921, inclusive.

This was the second time that the Sovereign Grand Lodge had held its sessions in this beautiful city, and it was peculiarly fitting that the session should be presided over by a Canadian Grand Sire, in the person of our distinguished Brother, Honorable Joseph Oliver.

The Brothers and Sisters of Ontario did everything in their power to make it pleasant for the visiting Brothers and Sisters.

PRESENT FROM ILLINOIS.

We doubtless have omitted from this list some of the Sisters and Brothers who were present from our State, but we give the names of those whom we recall:

Mrs. Alice M. Trees, President, R. S. A., Peoria.
Mrs. Cora Neff-Phillips, P. P., Bushnell.
Mrs. Ida E. G. Sherman, Rep. Nat. Assn., Chicago.
Mrs. Elizabeth Ginter, Joliet.
Mrs. Parsons and Miss Alice Magnuson, Orphans' Home Teachers.
Mrs. Vesta Amsler, Ashkum.
Mrs. Gladys Neal, Willow Springs.
Mrs. Ida Abraham.
Mrs. Millie Krejci, Chicago.
Mrs. Leiner, Chicago.
Mrs. Myrtle W. Tandy, Secy. Nat. Assn., Jacksonville.
Gen. Joseph Fairhall and wife, Danville.
J. Parker Smith, Chicago.
J. C. Hackland and wife, Chicago.
T. H. Thompson, Kankakee.
Harry Gilby, Chicago.
Dr. Sven Windrow, Chicago.
Maj. Blatteau, Chicago.

Past Grand Representative H. M. Blood, Chicago.
Grand Secretary John H. Sikes and wife, Springfield.
Maj. W. B. Fritz, DeKalb.
Col. W. I. Green, Paris.
W. E. Ludwick, Moline.
Col. C. S. Johnson, Danville.
J. McCurry and son, Moline.
Walter and H. B. Bratton, Kankakee.
Maj. Hecht, Chicago.
Grand Chaplain J. A. Lucas and wife, Lincoln.
Grand Representative James Ewing Davis and wife, Chicago.
Huntington James and wife, Kankakee.
Samuel Erickson and wife, Chicago.
John W. Birney, Bloomington.

BOHEMIAN LODGES.

Several of the Bohemian Lodges of Chicago sent Representatives to Toronto to present a petition to the body seeking a modification of the law relative to the use of foreign languages. These lodges were ably represented by the following Committee:

Joseph Macek, Jr., for Praha Lodge No. 231, I. O. O. F.

Louis G. Zavadil, for Praha Lodge No. 231, I. O. O. F.; also represented Karel Havlicek Lodge No. 1037.

Charles M. Cada, for Bohemia Lodge No. 202, I. O. O. F.

James J. Matejka, for Komensky Lodge No. 1032, I. O. O. F.

Mrs. Jennie Sistek, for Libuse Rebekah Lodge No. 50, I. O. O. F.

VETERAN BUTTONS.

Your Representatives presented a bill to permit the wearer of a "Veteran Button" to have the same rights and privileges in lieu of regalia as the wearer of a "Veteran Jewel." The Committee on Legislation recommended that the bill pass, but when the vote was taken the bill did not receive sufficient votes to make it a law. It seemed that many of the Representatives did not comprehend the purpose of the change. Some thought that it was an attempt to do away with the regalia of the Order and made a plea to retain the regalia. This was far from the object of the proposed bill. Under the law at the present time the wearer of a "Veteran Jewel" is entitled to sit in a Subordinate Lodge without regalia. A Brother who wears a "Veteran Button" which is supplied by the Sovereign Grand Lodge, and under the direction of the Sovereign Grand Lodge, cannot understand why he who is wearing a jewel representing identically the same thing, namely, a continuous membership for twenty-five years in the Order,

is not entitled to the same rights, privileges, and benefits as the Brother who possesses a "Veteran Jewel." Our object was to place these Brothers on the same footing, and it is wrong to discriminate between these Brothers. If the Representatives were sincere in their desire to retain the regalia of the Order in its entirety, then the law authorizing twenty-five year members with "Veteran Jewels" to sit in a lodge without regalia should be repealed, as our Order ought not to recognize a "Veteran Jewel" for one purpose and a "Veteran Button" for an entirely different purpose, when both the jewel and the button represent one and the same thing.

The "Veteran Button" has become very popular in our jurisdiction and it is with considerable pride that we point to the fact that our jurisdiction during the past year bought more "Veteran Buttons" and "Veteran Jewels" through the office of the Grand Secretary of the Sovereign Grand Lodge than any other jurisdiction.

EXTRACTS FROM REPORT OF GRAND SECRETARY.

STATISTICS OF THE ORDER THROUGHOUT THE WORLD FROM 1830 DECEMBER 31, 1920,

INCLUDING AUSTRALASIA, DENMARK, GERMANY, NETHERLANDS, NORWAY, SWEDEN, AND SWITZERLAND.

Initiations in Subordinate Lodges	4,962,975
Members Relieved	5,321,551
Widowed Families Relieved	393,871
Members Deceased	576,953
Total Relief	$201,625,528.97
Total Revenue	$479,105,969.10

CONDITION OF THE ORDER THROUGHOUT THE WORLD DECEMBER 31, 1920.

Sovereign Grand Lodge	1
Quasi-Independent Grand Lodges (Australasia, Denmark, Germany, Netherlands, Norway, Sweden, and Switzerland)	7
Grand Lodges	68
Grand Encampments	58
Subordinate Lodges	17,165
Subordinate Encampments	3,500
Rebekah Lodges	9,632
Lodge Members	1,933,735
Encampment Members	318,332

Rebekah Lodge Members	925,840
Total Number of Persons belonging to the Order	2,570,965
Total Relief paid in 1920	$7,541,914.31
Total Receipts of Subordinate Bodies for 1920	$27,601,590.59
Total Expenses of Grand and Subordinate Bodies for 1920	$15,280,533.85
Invested Funds of Grand and Subordinate Bodies, December 31, 1920	$85,505,095.54

DECISIONS.

During the year I have been called upon to deal with a number of matters which seem to have been the cause of some disagreement in the jurisdictions concerned. My replies to inquiries have been dealt with as promptly as circumstances would permit. The decisions rendered are as follows:

DECISION No. 1.—Can the Grand Lodge of Ohio grant its Subordinate Lodges the privilege of drawing a by-law providing that, after a Brother shall have received 52 consecutive weeks' sick benefit, the lodge may pay $1.00 per week during the continuance of disability?

Answer.—Yes.

DECISION No. 2.—Can a lodge at a prior meeting decide by vote to omit a meeting on the regular night, when it falls on a holiday?

Answer.—Yes.

DECISION No. 3.—Can a Brother in a soldier or sailor uniform of the U. S. Army or Navy wear regalia while in the lodge room, and when the lodge is in session?

Report 18. By Rep. Younger, of Ohio, from the Committee on Judiciary:

To the Sovereign Grand Lodge of the Independent Order of Odd Fellows:

Your Committee on Judiciary, to whom were referred the decisions of the Grand Sire, beg leave to report that we have carefully considered Decision No. 3, and are of the opinion that the answer should be modified. We therefore recommend that the answer to the same be modified to read as follows:

"*Answer.*—While the soldier or the sailor may not be permitted to wear anything on his uniform on the street, yet in the lodge room it is different; all must meet on a common level, whether soldier, sailor, or civilian;

"Therefore, your committee is of the opinion that it is compulsory that appropriate regalia be worn during a lodge session, yet it is nevertheless optional with the individual member whether or not the regalia worn be that of the highest rank he has attained in the Order."

Signed by the Committee.

DECISION No. 4.—*Statement.*—A Brother, a member in good standing in "A" Lodge in Oklahoma, on December 1, 1919, makes application for membership in "B" Lodge in Oklahoma, on his official receipt, the receipt showing his dues paid to June 1, 1920. He has moved his residence to the jurisdiction of "B" Lodge. On December 8, he is elected to membership in "B" Lodge, on his official receipt, and the same day the Secretary of "B" Lodge notifies "A" Lodge and requests a transfer certificate for the Brother, enclosing with the request a fee of 25 cents in payment for the certificate. On December 16, "A" Lodge issues transfer certificate for this Brother and mails it to the Secretary of "B" Lodge, by whom it is received. The Secretary of "B" Lodge then notifies the Brother of the receipt of the transfer certificate, on regular form, which notice is received by the Brother on December 18. The Brother does not appear and sign the constitution of "B" Lodge. On January 1, 1920, the Brother is a resident of the jurisdiction of "B" Lodge, but has never signed the constitution of "B" Lodge. On July 1, 1920, the Brother is a resident of the jurisdiction of "B" Lodge, but has never signed the constitution of "B" Lodge. On October 1, 1920, the Brother moves back to the jurisdiction of "A" Lodge and has never signed the constitution of "B" Lodge. On the issuance of the transfer certificate by "A" Lodge, the Secretary of "A" Lodge sends, with the transfer certificate, a cheque for the unearned dues of the Brother, and shows on his minutes that the Brother has withdrawn from "A" Lodge, and shows the Brother withdrawn on his report for the year 1919. The cheque is payable to the Brother. On receipt of the cheque by "B" Lodge, the Secretary of "B" Lodge retains the cheque itself with the transfer certificate and application, and does not show the Brother on his minutes as a member because he has not signed the constitution of "B" Lodge, and does not show the Brother in his report for 1919 for the same reason. The Secretary of "A" Lodge does not notify the Brother of his dues being delinquent for the reason that he does not consider a member of "A" Lodge and supposes that he is a member of "B" Lodge. No notice is ever mailed the Brother that he is not in good standing.

The constitution of Oklahoma provides, Article XVII, Sec. 1, page 127, as amended: A member of a lodge who shall become in arrears for an amount equal to three months' dues shall forfeit all right to sick or funeral but not attentive benefits, provided notice as required by Section 3 of this Article has been sent or delivered to the delinquent member, and the notice provided by said Section 3 is the regular printed form of notice of delinquency.

On December 1, 1920, this Brother dies while residing within the jurisdiction of "A" Lodge, and there being no change in the conditions as herein stated.

Question (*a*).—What lodge should report this Brother as a member on January 1, 1920?

Answer.—Neither.

Question (*b*).—What lodge should pay per capita tax on this Brother January 1, 1920?

Answer.—Neither.

Question (*c*).—What lodge should report this Brother as a member on July 1, 1920, "statement of membership and gains"?

Answer.—Neither.

Question (*d*).—What lodge should pay per capita tax on this Brother July 1, 1920?

Answer.—Neither.

Question (*e*).—To what lodge did this Brother belong on September 30, while living within the jurisdiction of "B" Lodge?

Answer.—Neither.

Question (*f*).—To what lodge did this Brother belong on October 3, while living within the jurisdiction of "A" Lodge?

Answer.—Neither.

Question (*g*).—What lodge owes funeral benefits to the widow of this Brother?

Answer.—Neither.

Question (*h*).—What proceeding is necessary to restore this Brother to beneficial membership in "A" Lodge before his death?

Answer.—In Report No. 11, Page 474, Journal, 1918, the Judiciary Committee states that, if the holder of the certificate becomes sick or disabled so as to be entitled to benefits during the period covered by the advanced payment of dues to the body granting the certificate, the certificate is, *ipso facto*, canceled; but, if no such sickness or disability intervenes, the right to complete membership in the new body by depositing the certificate and signing the constitution continues without limit as to time. The standing of the holder of such certificate, after the expiration of the period covered by the advanced payment of dues, is the same as a non-beneficial member of the body granting the certificate and he can become a beneficial member in the new body only by completing his membership therein and in accordance with its laws.

Decision No. 5.—Is the holder of a withdrawal card eligible to become a member of a lodge within whose territorial jurisdiction he does not reside, by the deposit of such withdrawal card, consent being given by the lodge within whose jurisdiction he resides?

Answer.—All that is necessary is the consent of the lodge within whose jurisdiction he resides. If that consent is given he may become a member.

DECISION No. 6.—Can a member of the Rebekah Lodge apply for membership by transfer certificate to the lodge in this State which is nearest her residence, provided the Grand Master of the State in which she resides will grant the necessary release of jurisdiction? See Code, Sections 486 and 490.

Answer.—Yes, she can apply for membership by transfer certificate, the Grand Master of each jurisdiction and the lodge giving permission for her to join outside of her jurisdiction.

To the Sovereign Grand Lodge of the Independent Order of Odd Fellows:

Your Committee on Judiciary, to whom were referred the decisions of the Grand Sire, beg to report that the committee has carefully examined and considered Decision No. 7.

The question presented calls for the definition of the title, "Ancient Member." That term has never been known or used in the Order. Prior to the adoption of the Code the term, "Ancient Odd Fellow," was applicable to a Brother who held an expired withdrawal card, or one who had resigned his membership, and to one who was a member in good standing of a body which became defunct and who held a Grand Lodge card.

We, therefore, recommend that the decision be disapproved and offer the following:

"Resolved, that said decision be and is hereby disapproved."

DECISION No. 8.—(*a*) Five members were present at a lodge meeting, an application for membership was balloted on, only five members voted. Was this ballot legal?

Answer.—Yes, if not in conflict with local law. (See Code, Section 514, page 244, Section 811, page 370.)

Question (*b*).—Can a lodge hold a meeting and transact business with five members present if three of them are in arrears for dues? Is the business legal thus transacted?

Answer.—Yes, if not in conflict with local law.

Question (*c*).—Is it legal to use funds of the lodge to purchase jewels for their members or others for the Decoration of Chivalry?

Answer.—No.

Question (*d*).—Is it legal to solicit funds for a cottage or rest-room at the State fair grounds, this building to be used for the entertainment of Odd Fellows during fair week and used one week in the year?

Answer.—No.

To the Sovereign Grand Lodge of the Independent Order of Odd Fellows:

Your Committee on Judiciary, to whom were referred the decisions of the Grand Sire, beg to report that we have given due attention to the same and recommend that the answers (a), (b), and (c), Decision No. 8, be approved, but as to question (d) it does not appear

James Ewing Davis.

Grand Representative,
Chicago, Ill.

to contemplate the expenditure of lodge funds, but refers rather to the solicitation of funds for the purposes named, so that the answer should be:

"*Answer.*—Yes, providing the same is not in conflict with local law, and then only upon application to and granting of a dispensation by the Grand Master for the use of the name of the Order for that purpose."

To the Sovereign Grand Lodge of the Independent Order of Odd Fellows:

Your Committee on the Judiciary, to whom was referred the decision of the Grand Sire, numbered 9, beg to report that in considering this decision we had the benefit of the correspondence from which it resulted and learned that the Grand Encampment referred to, at its session in May, 1920, elected a Brother as Grand Representative who did not possess the necessary qualification for that office, and, therefore, the election was void. The vacancy consequent did not occur during the recess of the Grand Encampment and therefore the Grand Patriarch was without power to appoint, but it was the duty of the Grand Encampment at its session in May, 1921, to elect a Brother to the office who was eligible.

The vacancy in the office resulted from the conceded fact of the ineligibity of the Brother chosen, and was not a matter of declaration.

Of course, the Sovereign Grand Lodge is the sole judge of the qualification of its members when there is any contest as to eligibility; but here there is no question to be decided; the controlling fact is admitted.

We, therefore, recommend that the opinions set forth herein be substituted for the answers given by the Grand Sire.

Decision No. 10.—By-law. No benefits shall be paid for the first week's sickness, the sum of $5.00 shall be paid for the period of 13 weeks, and at the expiration of 13 weeks the sum of $2.00 shall be paid for a period of 26 weeks, and then $1.00 per week during the period of continued sickness.

Question.—Is this by-law in harmony with Section 3, Code?

Answer.—You could not, in my opinion, approve such a by-law. You could approve one to pay $5.00 for 13 weeks, then $2.00 for 39 weeks. The fact that you paid $5.00 for the first 13 weeks does not overcome the law as laid down in Section 3 of the Code that you must pay not less than $2.00 per week. If the lodge wants to pay $5.00 a week for the first 13 weeks, all right, but they must pay $2.00 per week for the balance of the first year.

Decision No. 11.—Would the decision of Grand Sire Goudy (Decision No. 29, page 311, S. G. L. Journal, 1918) be construed to eliminate the provision mentioned in Section 861, and to nullify the requirements

of the Grand Encampment of Virginia as service of High Priest as additional qualification for the office of Chief Patriarch

Answer.—No. (See Section 861 of the Code.)

DECISION No. 12.—Is a Past Chief Patriach or a Past Noble Grand, not yet a member of the Grand Body, but will be before being installed, eligible to run for Grand Lodge office or Grand Encampment office?

Answer.—No. (See Sections 400 and 401, pages 189 and 190 of the Code.)

DECISION No. 13.—Facts: January 29, 1915, Brother suspended for non-payment of dues; July 16, 1919, reinstated by paying the amount of one year's dues, $6.00. Paid no dues at that time. October 4, 1919, paid one year's dues, $6.00, December 19th was taken sick and has been an invalid ever since.

Question.—Is he entitled to sick benefits?

Answer.—Your uniform constitution is very clear on this matter. This Brother was in good standing when he took ill, but was not entitled to benefits until six months after being reinstated, therefore I agree with you that he would be entitled to benefits from January 16, 1920.

DECISION No. 14.—*Questions A and B*—Clause 20, Section 21, of the Grand Lodge Constitution says distinctly that the Committee on Appeals or any other committee of the Grand Lodge shall make the report to the Grand Lodge on matters in controversy and affecting the rights, duties, and obligations of a Subordinate Lodge or any of its members and the report so made when adopted by the Grand Lodge. It shall be the duty of the Grand Secretary, within 15 days from the adjournment of the session at which the said report shall have been adopted, to notify the parties immediately interested. Unless the report of the committee was adopted by the Grand Lodge, it is not in force.

Question.—An applicant desiring to become a member of a lodge situated in a certain town, by initiation, must receive the consent of the lodge nearest to his residence before he can join another lodge.

Answer.—It is not necessary for him to receive the sanction of more than the lodge nearest the one that he should join.

To the Sovereign Grand Lodge of the Independent Order of Odd Fellows:

Your Committee on the Judiciary, to whom were referred the Decisions of the Grand Sire, beg to report that we have carefully considered Decision No. 14, page 56 of the Journal, and from the phraseology are of the opinion that in printing some portion has been omitted. We are therefore unable to pass upon same in its present form, and ask to be relieved from further consideration thereof,

DECISION No. 15.—*Question.*—A charge having been made against a Brother, he having been legally tried and acquitted, can an appeal be taken from that decision?

Answer.—Yes, it is the privilege of either the accused or the accuser, if the decision does not meet with their approval, to carry the case up to The Sovereign Grand Lodge, if they comply with all necessary conditions.

To the Sovereign Grand Lodge of the Independent Order of Odd Fellows:

Your Committee on the Judiciary, to whom was referred decision numbered 15, found in the Supplemental Report of the Grand Sire, on page 57 of the Daily Journal, beg to report that in our opinion the question asked calls for the construction of the local law of the Jurisdiction concerned. This question came from the Grand Jurisdiction of Iowa, and we have examined the constitution of this Jurisdiction and find that it seems to grant the right of appeal from all decisions of the lodge in trials, and we are, therefore, of the opinion that the Grand Sire answered the question correctly, and, therefore, recommend the approval of the decision.

JUNIOR BRANCH OF THE ORDER.

A bill for an act providing for the establishment of a Juvenile Branch of the Order, in which the membership shall be composed of young men between the ages of sixteen and twenty-one, was referred to the Committee on State of the Order. This committee reported that a committee should be appointed by the Sovereign Grand Lodge to consider the subject and report at the next session. At the time of the adjournment of the session of the Sovereign Grand Lodge the Grand Sire had not announced the names of the committee, but the names will be published in the Journal of Proceedings.

AUSTRALASIAN AFFAIRS.

Past Grand Sire Borst from the Special Committee on Australasian Affairs presented a voluminous and comprehensive report concerning the affairs in that Jurisdiction. We were especially honored in having with us at this session Brother William Lucas, Grand Sire of Australasia and Grand Representative to the Sovereign Grand Lodge. This is the third time that our Sovereign Grand Lodge has been honored by a Representative from the Jurisdiction of Australasia.

The Special Committee recommended the creation of a commission to compile legislation and historic matters relative to Odd Fellowship other than on the continent of North America and we herewith present the report of the Special Committee which was adopted by the Sovereign Grand Lodge.

COMMISSION.

Distance always hampers fraternal and personal intercourse, creates unavoidable delays in correspondence and the consideration of suggestions concerning matters in which we all have a common interest.

In order that we and they may be brought into closer communion and have more prompt reply and attention given to their correspondence than is possible in the short and busy sessions of the Sovereign Grand Lodge, when such correspondence is for the first time presented to the Representatives, and in order that the questions in which our beloved Brothers are so deeply interested should have the most careful consideration, their wishes and conditions carefully weighed, we think that there should be a somewhat permanent body created within the Sovereign Grand Lodge which should consider matters similar to those we have been considering, and such others as may arise during the time when that Body is in vacation, and to that end we recommend the adoption of the following resolution:

Resolved: That there be hereby created a permanent commission to consist of three members, namely, The Deputy Grand Sire, the Chairman of the Judiciary Committee, ex-officio, the Chairman of the Legislative Committee, ex-officio, the Chairman of the Committee on Foreign Relations, to which commission shall be referred, immediately upon their receipt, all communications of other than a routine or purely administrative character coming from jurisdictions outside the continent of North America; that it shall be the duty of such commission to carefully consider the subject matter of such communications and to make such reports relative thereto, or to our general overseas relations, as it may deem necessary, at the next meeting of the Sovereign Grand Lodge. Said commission shall meet at the call of its chairman at such time and place as he may designate, and shall receive such compensation and per diem as is provided by the Code and Legislation of this Body for committees thereof, and shall continue to exist until otherwise ordered.

Second: Such commission is empowered to compile such legislation and historical matters as seem pertinent and proper relative to Odd Fellowship in jurisdictions other than on the continent of North America, and, with the consent of the Grand Sire, print the same in pamphlet form for the information and use of the members of the Sovereign Grand Lodge.

Third: The Grand Secretary is instructed to secure, as soon as practicable, a complete file of the printed proceedings of each Grand Lodge, Grand Encampment, and Rebekah Assembly, not on the continent of North America, and as far as possible the constitution, rules and by-laws of each Subordinate Lodge, Encampment, or Rebekah

Lodge existing in any state, territory, or province in which there is no Grand Lodge, Grand Encampment, or Rebekah Assembly, which said documents shall be available for the use of said commission.

The following legislation was enacted relative to Grand Lodge Encampments:

GRAND ENCAMPMENTS MAY AUTHORIZE NON-BENEFICIAL SUBORDINATE ENCAMPMENTS TO EXPEND FUNDS FOR SOCIAL PURPOSES TO ADVANCE THE ORDER.

Be it enacted by The Sovereign Grand Lodge, That a new section be added to the Code, to be known as Section 320A, to read as follows:

Section 320A. Grand Encampments may, by legislation, permit Subordinate Encampments within their respective jurisdiction, which do not pay benefits of any character, to provide by law for the expenditure of not to exceed one-half of their annual income, exclusive of that from special trust funds, for social purposes, to promote and advance the Order.

The following legislation was enacted relative to the Patriarchs Militant:

A BILL TO AMEND SECTION 55 OF THE CODE OF LAWS OF THE PATRIARCHS MILITANT.

Be it enacted by The Sovereign Grand Lodge, That Section 55 of the Patriarchs Militant Code be amended by adding the following words:

"That, whenever the strength of the Cantons warrants it, the Department Commander may direct the Canton to elect additional platoon commanders, as the strength of the Canton may justify. Such platoon officers to be elected by the Canton on the night of the annual election, they to be warrant officers and to rank as Sergeants." The section to read when amended as follows:

"Sec. 55. The commissioned officers of a Canton shall consist of a Captain, who shall be Commandant; a Lieutenant, and Ensign; the warrant officers shall be a Clerk and an Accountant; and the appointed officers, a standard bearer, a guard, a sentinel, and a picket, who shall rank in the Canton in the order named. Whenever the strength of the Cantons warrants it, the Department Commander may direct the Canton to elect additional platoon commanders, as the strength of the Canton may justify. Such platoon officers to be elected by the Canton on the night of the annual election, they to be warrant officers and to rank as Sergeants."

Bill 17. Rep. Millan, of District of Columbia, presented the following Bill, which was referred to the Committee on Patriarchs Militant:

Be it enacted by The Sovereign Grand Lodge, That Section 174 of the Patriarchs Militant Code be amended by adding the following words: "And retired Generals Commanding, Past Department Commanders, and the Members of the Official Staff of the General Commanding." The section, as amended, to read:

"Section 174. How Organized. The General Military Council shall be composed of the several Department Commanders or a duly accredited representative from each Department Council, said representative to represent his Department in the absence of the Department Commander. And the Retired Generals Commanding, Past Department Commanders, and the Members of the Official Staff of the General Commanding."

Resolution 23. Rep. Millan, of District of Columbia, moved the following, which was referred to the Committee on Patriarchs Militant:

Resolved, That a Sister or Chevalier failing to present themselves to receive the Decoration of Chivalry within two years after it has been voted to them, shall forfeit the right to have the ceremony conferred upon them, and any amount of money paid for the jewel or papers patent shall go to the Department voting the same.

LOUISIANA CASE.

This was a case before the Committee on Appeals and came before the body from an appeal from the Grand Lodge of Louisiana.

It appeared from the record that the Widows' and Orphans' General Relief Association, I. O. O. F. of Louisiana, was chartered by the State of Louisiana as an adjunct of the Grand Lodge in 1865 and was again chartered by the State in 1902 and was authorized by the Grand Lodge of Louisiana. This Relief Association acquired considerable property in the city of New Orleans and the affairs of the Association were vested in a Board of Directors. The Grand Lodge of Louisiana decided that the Relief Association should be dissolved and its affairs liquidated. The Grand Lodge of Louisiana passed a resolution directing the manner in which the dissolution should be made. From this resolution an appeal was taken to the Sovereign Grand Lodge. The Committee on Appeals decided that the resolution passed by the Grand Lodge of Louisiana was not in conformity to the charter of the Relief Association and that the Grand Lodge must proceed in conformity to the method prescribed by the corporation and the decision of the Committee on Appeals was sustained by the Sovereign Grand Lodge.

This decision is very important. In view of the fact that the opinion is rather voluminous we would recommend that the Brothers read this decision over carefully when the Journal of the Sovereign Grand Lodge is delivered to the Subordinate Lodges throughout our

State. We would emphasize the fact that every Subordinate Lodge in this State receives a copy of the Sovereign Grand Lodge Journal and the membership ought to avail itself of the opportunity to familiarize itself with these proceedings.

GRAND SIRE'S TERM ONE YEAR.

A constitutional amendment was offered, which will not be acted on until next year, changing the term of the Grand Sire from two years to one year.

LIFE MEMBERSHIPS.

Grand Sire Oliver recommended that the matter of life memberships was one worthy of consideration and the Sovereign Grand Lodge recommended that a special committee be appointed, which is to report next year.

NEW FUNERAL CEREMONY.

A resolution was offered requesting that a new funeral ceremony be prepared. A special committee was appointed to report next year.

LANGUAGE.

A number of Bohemian and German Lodges of Chicago requested your Representatives to petition the Sovereign Grand Lodge to modify the law relative to permitting former foreign speaking lodges to use such language as had formerly been used for such a length of time as might be necessary in order for them to become proficient in the English language. Your Representatives presented a bill seeking to secure an extension of time for a period of five years for those lodges where a majority of the members could not speak the English language proficiently. This bill was referred to the Committee on Legislation and an adverse report was made as to the passage of the bill. The committee was of the opinion that, in view of the fact that the greater part of the former foreign language speaking lodges were now working in the English language, it would result in confusion to restore the language to a part and not to all.

NEW JERSEY CASE.

Wieland Lodge No. 113, of the Jurisdiction of New Jersey, refused to obey the law of the Sovereign Grand Lodge relative to working in the English language and attempted to divide the funds pro rata among the members, taking the position that the funds of a lodge belong to

the individual members and that they had a right to continue to work in the German language, notwithstanding the law of the Sovereign Grand Lodge. The Grand Lodge of New Jersey filed a bill praying an injunction restraining the members of the lodge from disposing of the funds and property of Wieland Lodge and asking that an order be entered, requiring the funds of the lodge to be turned over to the Grand Lodge of New Jersey. On the 23d of July, 1921, the Chancery Court of New Jersey decided that the property in the treasury of Wieland Lodge should be turned over to the Grand Lodge of New Jersey and that the charter, rituals, and paraphernalia used by Wieland Lodge in connection with the work of the Order should also be turned over to the Grand Lodge of New Jersey and that the Sovereign Grand Lodge had the right to determine what language the Subordinate Lodges should use.

This was a very important decision.

SOVEREIGN GRAND LODGE BUILDING.

The Special Commission on Sovereign Grand Lodge Building presented its report. A motion was made that that part of the report recommending that the membership be assessed ten cents each for a period of five years, to be paid in semi-annual installments, be postponed for consideration for one year. This motion was declared lost. A roll call of Jurisdictions was had upon the adoption of the report and the report was adopted by one hundred thirty-one yeas and seventy-three nays. Your Representatives from Illinois voted against the adoption of the report for the reason that they did not want to vote an assessment upon our members for fifty cents each without presenting the matter to our Grand Lodge.

The estimate of the cost of this building was in the neighborhood of one million five hundred thousand dollars. The passage of this report brought forth a great deal of criticism. Prior to the adjournment the announcement was made that there would be no attempt made to collect this assessment before January 1, 1923.

We herewith present the report of the committee:

To the Sovereign Grand Lodge of the Independent Order of Odd Fellows:

Your commission, consisting of the Grand Sire, Deputy Grand Sire, Grand Secretary, Grand Treasurer, and the Chairman of the Committee on Finance, heretofore created for the purpose of considering means for raising the necessary funds and to prepare plans for erecting a home for The Sovereign Grand Lodge, which commission was authorized at the last session (Journal, 1920, page 622) "to secure an option on, or purchasing outright, a site in Baltimore for the proposed building," beg to report:

That on February 4th, of this year, the commission met in Baltimore, having previously requested Grand Secretary Goodwin to procure a list of available properties, and inspected some ten or twelve locations in various sections of the city. We found all suggested properties within the downtown district high in price and at the same time too limited in area to permit the erection of such a structure as the commission conceived to be appropriate to the needs of, and in accordance with the plans and aspirations of the Order. We, therefore, selected, as most available, a tract fronting two hundred feet on Charles Street, between 25th and 26th Streets, and of a depth of one hundred and eighty-five feet, and began negotiations for its purchase. This property is, in the judgment of the commission, admirably located. It occupies almost the top of a high plateau, is on the principal north and south street of Baltimore, is within three blocks of Johns Hopkins University, within two blocks of a splendid group of buildings belonging to and occupied by Gouches College, and is in a section that is fast becoming the most attractive in the city of Baltimore.

The price originally named to the commission was fifty thousand dollars, but by a series of conferences the price was reduced to forty-eight thousand dollars, as the very lowest figure for which the property could be purchased. After consultation, it was the unanimous judgment of the commission that the tract should be bought at that price, and accordingly a contract of purchase was entered into and $2,500 paid down, balance to be paid, $13,500 on the approval of title and conveyance of the property, and the remainder of $32,000, one-half in one year and one-half in two years, for which a purchase price mortgage was given. The title has been approved and the property conveyed to The Sovereign Grand Lodge and it is now in its possession. There is an old mansion upon the property, which is now rented for $125 per month, which more than pays the taxes, and it is proper to mention here that under the laws of Maryland the property when occupied by the Order will not be subject to taxation.

The commission has given careful thought to the character of building that should be placed upon this property, and is of the opinion that any building erected should be devoted exclusively to the uses of the Order; that it should be of such design as to typify the accomplishments of our past and the aspirations of the Order for the future. It should be a temple—a shrine—and at the same time should provide ample facilities for the needs of the Order. The structure should be so designed as to furnish accommodations for the Grand Officers, an assembly room for this body, convenient committee rooms, library, vault room for our records, facilities for the display and preservation of our invaluable portraits, and for securing a per-

manent and indestructible depository for our mementos and relics. These are now in buildings that are not fireproof and, being thus unprotected, are a source of continual anxiety to every member of the Order who appreciates our history and our traditions.

Having these needs in mind we have had prepared, under our instructions, preliminary plans and designs, which present in fairly accurate form our conceptions of what this temple should be.

As to the means to be adopted for raising the funds necessary to erect such a building, we recommend that each Grand Jurisdiction on the continent of North America be assessed in an amount equal to ten cents upon each member each year for a period of five years, to be paid in semi-annual installments.

We further recommend that all money paid in on this account be kept by the Grand Treasurer in a separate fund, to be known as the "Building Fund," and invested to the best advantage pending its use.

We further recommend that the commission be continued.

ODD FELLOWS ORPHANS' HOME BAND A SPECIAL ATTRACTION AT THE SOVEREIGN GRAND LODGE IN TORONTO.

The Orphans' Home Band, consisting of five girls and eighteen boys, boarded a special Pullman car on the Illinois Central at Lincoln, Illinois, Friday morning, September 16, at eleven o'clock. When the train stopped at Kankakee the Odd Fellows and Rebekahs furnished the children with a generous supply of fruits and a bountiful lunch. Their car was switched to the Michigan Central tracks in Chicago and was attached to a special train which left Chicago at five-forty P. M. Dr. and Mrs. Lucas, the Superintendent and Matron, Mrs. Parsons, Governess, and Alice Magnuson, Teacher, were in charge of the children. J. Parker Smith and T. H. Thompson, members of the Home Board, joined the party in Chicago and looked after the entertainment of the children until their return home.

The special train arrived in Toronto Saturday morning at nine o'clock and the children were taken to the Marlsborough Hotel, their headquarters during their stay. They ate their meals at the Royal Cecil Hotel nearby.

Saturday afternoon the Band gave their first concert in the lobby of the King Edward Hotel. Saturday evening they were entertained at a picture show. Sunday morning they attended religious services at the Metropolitan M. E. Church, one of the largest churches in the city. Sunday afternoon they viewed the city from a sight-seeing bus. Monday morning they were taken to the Parliament Building, where they played while the Sovereign Grand Lodge Officers and Representatives passed into the building. Monday afternoon they visited the

Toronto Odd Fellows Orphans' Home, where they gave a concert. The children of the Toronto Home sang for our children. While there, pictures were taken of the Band grouped with the Toronto Home children. Tuesday morning Brothers Smith and Thompson took the children by train to Niagara Falls where they spent six hours in sight seeing. They took the Gorge route, viewing the Whirlpool Rapids, Prospect Point, Rock Monument, Victoria Park, and the Canadian and American Falls. They arrived back in Toronto at eight-thirty P. M., much pleased with the wonders they had seen.

Wednesday morning they visited the Rebekah Assembly, where they were most heartily received. Wednesday afternoon they were given the place of honor in the great parade. The line of march was four miles. The children were given an uproarious applause all along the line, which was packed solidly with people. Traffic was suspended and street cars were at a standstill for about three hours.

Our Band was the only one which the papers gave special mention and whose pictures were published.

Thursday morning at eleven o'clock the Sovereign Grand Lodge declared a recess and admitted the Band, where they had the honor of playing for that august body. In the afternoon they were taken to the National Exposition grounds, where they witnessed the Cantons drill and field sports consisting of foot and bicycle races and other athletic events. Thursday evening they attended the Royal Alexander Theater, where they played between acts and received great applause. Thursday noon T. Eaton & Co., the largest mercantile house in Canada, served luncheon in their dining room to the children and furnished trucks to convey them to and from the Toronto Orphans' Home.

This event in the lives of the children was made possible by the Grand Master, Dr. C. A. Robbins, who solicited the money from the members of the Subordinate Lodges, assisted by the Rebekahs, to whom an appeal was made by Sister Trees, President of the Rebekah Assembly.

Regrets were expressed by the children and the Illinois delegation that the Grand Master was unable to accompany them.

The band left Toronto Friday morning at eight-thirty and had a delightful daylight ride, arriving in Chicago at nine P. M. and at Lincoln at nine o'clock Saturday morning.

The children, Superintendent and Matron, and all the Representatives, are under lasting obligations to Brothers Smith and Thompson for their untiring zeal in looking after and providing for the children from the time they left Chicago until their return. They utterly forgot self in the interest of the children.

REPORT OF COMMITTEE ON HOMES.

To the Sovereign Grand Lodge of the Independent Order of Odd Fellows:

Your Committee on Odd Fellows' Homes, to whom were referred the reports of the respective Homes in the different jurisdictions, beg leave to report as follows:

There are fifty-seven Homes in the Order, with 4,626 resident members.

The total cost for the maintenance of the Homes for the year 1920 was $1,234,399.12, an average cost of $266.84 per resident member.

These Homes own grounds and buildings at an aggregate cost value of $8,688,605.71.

The first Home of the Order was founded at Meadville, Penn., in 1872, and the latest Home founded in the jurisdiction of Idaho, 1920.

The State of Texas has 319 resident members, and leads all other jurisdictions, while Nevada has only three resident members.

Thirteen Homes employ a woman either as matron or superintendent, while the others employ both a matron and superintendent.

The following jurisdictions, Arkansas, Kentucky, Louisiana, North Carolina, and Texas, have a maintenance tax of two dollars per member, and a tax of ten cents per member is collected in the District of Columbia. Thirty-eight jurisdictions collect less than one dollar per member for the support of their Homes.

We regret to report that eleven jurisdictions have failed to make any report for the year 1920. In view of this fact we are unable to tender a full and complete report of the property values and condition of these Homes. We are of the opinion that these jurisdictions should feel a sense of duty and pride in showing the growth and improvement of their Homes.

We would therefore earnestly suggest that greater attention should be given this important matter in the future so that the Sovereign Grand Lodge may be better informed concerning their conditions.

The Grand Sire, in his report, emphasizes the necessity of every jurisdiction creating an endowment fund for the support of its Homes. Experience has taught us that this is the best means to insure a good and permanent Home. We are advised that a considerable number of States and Provinces are now engaged in raising funds for this purpose. Substantial progress has been made in this commendable work of upbuilding and in the development of these glorious institutions of the Order.

The following Amendments were introduced and laid over to be acted on at the next session:

AMEND SECTION 1, ARTICLE II.

Whereas, Section 1 of Article II. of the Constitution of The Sovereign Grand Lodge of the Independent Order of Odd Fellows reads as follows:

ARTICLE II.

MEMBERS.

Section 1. Who are members of The Sovereign Grand Lodge—Qualifications. This Sovereign Grand Lodge shall be composed of the following members, to-wit: A Grand Sire, Deputy Grand Sire, Grand Secretary, Grand Treasurer, Grand Chaplain, Grand Marshal, Grand Guardian, Grand Messenger, Assistant Grand Secretary, and Grand Representatives from the several Grand Lodges and Grand Encampments working under legal unreclaimed charters granted by this Sovereign Grand Lodge, together with all Past Grand Sires. Each member shall be a Past Grand in good standing and a member of a Subordinate Lodge and a Rebekah Lodge in good standing, and must have received the Royal Purple Degree and be a member in good standing of an Encampment in good standing.

Now, be it resolved, That Section 1 of Article II. of the Constitution of The Sovereign Grand Lodge be amended by adding after the word, "standing", in the last line of said Section 1 of Article II., the words, "and must have received the Patriarchs Militant Degree and be a member in good standing of a Canton in good standing," so that Section 1 of Article II. shall read:

ARTICLE II.

MEMBERS.

Section 1. Who are members of The Sovereign Grand Lodge—Qualifications. This Sovereign Grand Lodge shall be composed of the following members, to-wit: A Grand Sire, Deputy Grand Sire, Grand Secretary, Grand Treasurer, Grand Chaplain, Grand Marshal, Grand Guardian, Grand Messenger, Assistant Grand Secretary, and Grand Representatives from the several Grand Lodges and Grand Encampments working under legal unreclaimed charters granted by The Sovereign Grand Lodge, together with all Past Grand Sires. Each member shall be a Past Grand in good standing and a member of a Subordinate Lodge and a Rebekah Lodge in good standing, and must have received the Royal Purple Degree and be a member in good standing of an Encampment in good standing, and must have received the Patriarchs Militant Degree, and be a member in good standing of a Canton in good standing.

AMENDMENT TO SECTION 3, ARTICLE I, OF THE CONSTITUTION.

Resolved, That Subsection 4 of Section 3 of Article I of The Sovereign Grand Lodge Constitution, reading as follows:

"4. To determine the qualification for membership in the Order: provided that no person shall be admitted to the Order except free white males of good moral character, who have arrived at the age of twenty-one years, and who believe in a Supreme Being, Creator and Preserver of the Universe; provided, further, that in Australia, New Zealand, and other countries not on the Continent of North America, in which one or more Grand Lodges have been chartered, the qualification as to age shall be left to such Grand Lodges. No hotelkeeper, licensed to sell intoxicating liquor, saloonkeeper, bartender, or professional gambler shall be eligible to membership in this Order," be, and the same is, hereby amended by striking out the word 'twenty-one' where it appears in the third line of said section and inserting in lieu thereof the word 'eighteen,' so that said section, when so amended, shall read as follows:

"4. To determine the qualification for membership in the Order: provided that no person shall be admitted to the Order except free white males of good moral character, who have arrived at the age of eighteen years, and who believe in a Supreme Being, Creator and Preserver of the Universe; provided, further, that in Australia, New Zealand, and other countries not on the Continent of North America, in which one or more Grand Lodges have been chartered, the qualification as to age shall be left to such Grand Lodges. No hotelkeeper licensed to sell intoxicating liquors, saloonkeeper, bartender, or professional gambler shall be eligible to membership in this Order."

AMENDMENT TO SECTION 3 OF ARTICLE XIII OF THE CONSTITUTION OF THE SOVEREIGN GRAND LODGE, I. O. O. F.

The following amendment is intended to further the spirit of Americanism, which speech and action in this Sovereign Grand Body during previous sessions so ardently stimulated, and our national forefathers in the Union's making were so careful to allow by a fair measure of representation to populous jurisdictions. Our claim to be representative as now constituted has been justly disputed, and a sincere desire to insure a fairer proportion of power to those who contribute a preponderating measure of energy prompts this action.

Be it enacted by The Sovereign Grand Lodge, That Section 3 of Article XIII of said Constitution, reading as follows:

"Section 3. Qualifications for Voting. No Grand Representative shall be entitled to more than one vote in the election for Grand

Officers, and no Grand Representative from a Grand Lodge or Grand Encampment which shall be in arrears for money due The Sovereign Grand Lodge shall be allowed to vote upon any question", be and the same is hereby amended as follows:

Strike out the following words on the second and third lines of said section, reading as follows, "in the election of Grand Officers," and insert and add after the word "vote", in the second line, the following:

"Except, that the Grand Representatives from a Grand Lodge shall be entitled, on legislation and enactments of laws relating to and affecting the ritual or ritualistic work of the Order, on questions pertaining to the finances of The Sovereign Grand Lodge, and in the election of Grand Officers, to two votes each, where the number of members returned in the last annual report of the Grand Lodge shall be not less than 40,000 and one vote for each and every additional 40,000 members returned in such annual report."

So that said section when amended shall read as follows:

"Section 3. Qualifications for Voting. No Grand Representative shall be entitled to more than one vote, except that the Grand Representatives from a Grand Lodge shall be entitled, on legislation and enactments of laws relating to and affecting the ritual and ritualistic work of the Order, on questions pertaining to the finances of The Sovereign Grand Lodge, and in the election of Grand Officers, to two votes each, where the number of members in the last annual report of the Grand Lodge shall be not less than 40,000, and one vote for each and every additional 40,000 members returned in such annual report, and no Grand Representative from a Grand Lodge or Grand Encampment which shall be in arrears for money due The Sovereign Grand Lodge shall be allowed to vote on any question."

Rep. Wilson, of Ontario, laid on the table the following proposed amendment to the Constitution:

PROPOSED AMENDMENT TO SECTION 3, ARTICLE I, CONSTITUTION.

Resolved, That Section 3, of Article I, of the Constitution of The Sovereign Grand Lodge of the Independent Order of Odd Fellows, reading as follows:

"Sec. 3. Powers. It shall have exclusively power and jurisdiction as follows:

"1. To establish, regulate, and control the unwritten work of the Order, and to fix and determine the customs and usages in regard to all things which appertain thereto, but the unwritten work of the Order shall in no wise be altered or amended except by a four-fifths vote of the members present.

"2. To provide and establish suitable lectures and other written work for the Order, but the written work of the Order shall in no wise be altered or amended except by a three-fourths vote of the members present.

"3. To prescribe the forms of all cards, certificates, and ceremonies, to designate the style, material, shape, and size of all jewels and to fix the design of all regalia.

"4. To determine the qualifications for membership in the Order; provided, that no person shall be admitted to the Order except free white males of good moral character who have arrived at the age of twenty-one years and who believe in a Supreme Being, the Creator and Preserver of the Universe; provided, further, that, in Australia, New Zealand, and other countries not on the continent of North America in which one or more Grand Lodges have been chartered, the qualifications as to age shall be left to such Grand Lodges. No hotel-keeper, licensed to sell intoxicating liquors, saloonkeeper, bartender, or professional gambler shall be eligible to membership in this Order.

"5. To introduce the Order into such countries, domestic or foreign, as it may deem advisable; to charter lodges, Encampments, and Rebekah Lodges in such countries, and to retain exclusive control of such lodges until Grand Bodies shall be legally organized and chartered therein.

"6. To organize and issue charters to Grand Lodges and Grand Encampments with such power and jurisdiction as The Sovereign Grand Lodge may determine, and to recall such charters by a majority of two-thirds of the votes cast. But no more than one Grand Lodge and one Grand Encampment shall be chartered in any State, Province, District, or Territory.

"7. To organize and enact laws for the government of such other branches or departments of the Order as may be deemed necessary or advisable, and to abolish the same by a majority of two-thirds of the votes cast.

"8. To enact all laws of general application to the Order.

"9. To construe its own laws, rules, and regulations, to declare and interpret the customs, usages, and practices of the Order, and to determine the legality of the laws, ordinances, and practices of Grand and Subordinate bodies", be amended by inserting after the word "New Zealand" in the ninth line of paragraph 4, of said Section 3, the words, "and in the Dominion of Canada," and by inserting after the words "Grand Lodges," in the thirteenth line, the words "provided, further, that the age qualifications shall in no event be under eighteen years," so that when so amended the section shall read as follows:

"Sec. 3. Powers. It shall have exclusive power and jurisdiction as follows:

Orvie F. Jordan

Grand Chaplain,
Evanston, Ill.

"1. To establish, regulate, and control the unwritten work of the Order and to fix and determine the customs and usages in regard to all things which appertain thereto, but the unwritten work of the Order shall in no wise be altered or amended except by a four-fifths vote of the members present.

"2. To provide and establish suitable lectures and other written work for the Order, but the written work of the Order shall in no wise be altered or amended except by a three-fourths vote of the members present.

"3. To prescribe the forms of all cards, certificates, and ceremonies, to designate the style, material, shape, and size of all jewels, and to fix the design of all regalia.

"4. To determine the qualifications for membership in the Order; provided, that no person shall be admitted to the Order except free white males of good moral character who have arrived at the age of twenty-one years and who believe in a Supreme Being, the Creator and Preserver of the Universe; provided, further, that in Australia, New Zealand, and in the Dominion of Canada and other countries not on the continent of North America, in which one or more Grand Lodges have been chartered, the qualifications as to age shall be left to such Grand Lodges; provided, further, that the age qualifications shall in no event be under eighteen years. No hotelkeeper, licensed to sell intoxicating liquors, saloonkeeper, bartender, or professional gambler shall be eligible to membership in this Order."

Resolved, That Section 1 of Article II of the Constitution of The Sovereign Grand Lodge, reading as follows:

ARTICLE II.

MEMBERS.

"Section 1. Who are Members of The Sovereign Grand Lodge—Qualification. This Sovereign Grand Lodge shall be composed of the following members, to-wit: A Grand Sire, Deputy Grand Sire, Grand Secretary, Grand Treasurer, Grand Chaplain, Grand Marshal, Grand Guardian, Grand Messenger, Assistant Grand Secretary, and Grand Representatives from the several Grand Lodges and Grand Encampments working under legal unreclaimed charters granted by this Sovereign Grand Lodge, together with all Past Grand Sires. Each member shall be a Past Grand in good standing and a member of a Subordinate Lodge and a Rebekah Lodge in good standing, and must have received the Royal Purple Degree and be a member in good standing of an Encampment in good standing," Be amended by changing the period after the word "Sires," ending line 8 of said section, as printed on page 459 of the Code, and adding thereafter the words: "The Retiring

General of the Patriarchs Militant, who shall be a member until his successor be retired."

So that the section as amended shall read:

ARTICLE II.

MEMBERS.

Section 1. Who are Members of Sovereign Grand Lodge—Qualifications. This Sovereign Grand Lodge shall be composed of the following members, to-wit: A Grand Sire, Deputy Grand Sire, Grand Secretary, Grand Treasurer, Grand Chaplain, Grand Marshal, Grand Guardian, Grand Messenger, Assistant Grand Secretary, and Grand Representatives from the several Grand Lodges and Grand Encampments working under legal unreclaimed charters granted by this Sovereign Grand Lodge, together with all Past Grand Sires, and the Retiring General of the Patriarchs Militant, who shall be a member until his successor be retired. Each member shall be a Past Grand in good standing and a member of a Subordinate Lodge and a Rebekah Lodge in good standing, and must have received the Royal Purple Degree and be a member in good standing of an Encampment in good standing.

Rep. Hohenstein, of Minnesota, laid on the table the following proposed amendment to the Constitution:

AMENDMENT TO SECTION 1, ARTICLE II.

Resolved, That Section 1 of Article II of the Constitution of The Sovereign Grand Lodge, reading as follows:

ARTICLE II.

MEMBERS.

"Section 1. Who are Members of The Sovereign Grand Lodge—Qualifications. This Sovereign Grand Lodge shall be composed of the following members, to-wit: A Grand Sire, Deputy Grand Sire, Grand Secretary, Grand Treasurer, Grand Chaplain, Grand Marshal, Grand Guardian, Grand Messenger, Assistant Grand Secretary, and Grand Representatives from the several Grand Lodges and Grand Encampments working under legal unreclaimed charters granted by this Sovereign Grand Lodge, together with all Past Grand Sires. Each member shall be a Past Grand in good standing and a member of a Subordinate Lodge and a Rebekah Lodge in good standing, and must have received the Royal Purple Degree and be a member in good standing of an Encampment in good standing." be amended by changing the period at the end of the section to a comma and adding thereafter the words,

"and have received the Patriarchs Militant Degree before taking his seat in The Sovereign Grand Lodge," so that the section when amended shall read as follows:

ARTICLE II.

MEMBERS.

"Section 1. Who Are Members of The Sovereign Grand Lodge—Qualifications. This Sovereign Grand Lodge shall be composed of the following members, to-wit: A Grand Sire, Deputy Grand Sire, Grand Secretary, Grand Treasurer, Grand Chaplain, Grand Marshal, Grand Guardian, Grand Messenger, Assistant Grand Secretary, and Grand Representatives from the several Grand Lodges and Grand Encampments working under legal unreclaimed charters granted by this Sovereign Grand Lodge, together with all Past Grand Sires. Each member shall be a Past Grand in good standing and a member of a Subordinate Lodge and a Rebekah Lodge in good standing, and must have received the Royal Purple Degree and be a member in good standing of an Encampment in good standing, and have received the Patriarchs Militant Degree before taking his seat in The Sovereign Grand Lodge."

AMENDMENT TO SECTION 2 OF ARTICLE III.

Resolved, That Section 2 of Article III of the Constitution of The Sovereign Grand Lodge, which reads as follows: "Sec. 2. Elective Officers—When and How Elected and Installed. The elective officers shall be chosen by the members of The Sovereign Grand Lodge, who are eligible to vote, by ballot at the stated communications held on each even numbered year, and shall be installed into their respective offices before the adjournment of said communications. A majority of all votes cast shall be necessary to elect. The nomination and election shall take place on the second day of the session, and nominations for each office shall be immediately succeeded by the election for the same and before the nominations and elections for the next office."

Be amended by striking out after the word "stated," in the fifth line thereof, the words "communications held on each even numbered" and inserting in lieu thereof the words "communication held each" and by striking out after the word "said," in the eighth line thereof, the word "communications" and inserting in lieu thereof the word "communication," so that said section when so amended shall read as follows:

"Sec. 2. Elective Officers—When and How Elected and Installed. The elective officers shall be chosen by the members of The Sovereign Grand Lodge, who are eligible to vote, by ballot at the stated com-

munication held each year, and shall be installed into their respective offices before the adjournment of said communication. A majority of all votes shall be necessary to elect. The nomination and election shall take place on the second day of the session, and nominations for each office shall be immediately succeeded by the election for the same and before the nominations and elections for the next office."

The Grand Representatives of Illinois received the following committee assignments:

Birney—Patriarchs Militant.
Davis—Judiciary and International Relations.
Erickson—Odd Fellows' Homes.
James—Patriarchal Branch of the Order.

CONCLUSION.

To the best of our ability, we have endeavored to represent our jurisdiction. With a diversified membership throughout the State, our efforts have been directed to those measures which would prove helpful and beneficial to our Order as a whole. For the continuance of your confidence, we are truly grateful.

Sincerely and fraternally,

John W. Birney

James Ewing Davis.

Grand Representatives.

TELEGRAM.

Hon. L. M. Kagy, Salem, Ill.:

The Grand Lodge expresses deepest sympathy for you in your affliction and prays for your speedy recovery.

JOHN H. SIKES,
Grand Secretary.

DOCUMENT NO. 5.

Seventh report of the Finance Committee, by Brother James Ewing Davis, P.G.M., of No. 990.

To the Grand Lodge of the State of Illinois, I. O. O. F.:

Your Committee on Finance would respectfully report as follows:

WHEREAS, It is the desire of this Grand Lodge to cover as near as possible the actual expenses of the Representatives of this Grand Lodge as regards railroad fare and hotel accommodations; and,

WHEREAS, The mileage and per diem as at present allowed is not sufficient, under present conditions, to reimburse the Brothers for their necessary expenditures; therefore, be it

Resolved, That the Representatives, Officers and Committeemen attending this session of the Grand Lodge shall receive an amount equal to eight (8) cents mileage one way, and four (4) dollars per diem, and that the amount necessary shall be appropriated immediately and disbursed at this session of the Grand Lodge, through the Committee on Mileage and Per Diem, to such Representatives, Officers and Committeemen when entitled to same; and be it further

Resolved, That the per diem for this session shall be fixed at three (3) days.

JAMES EWING DAVIS,
GEORGE F. KOESTER,
R. M. COOPER,
Committee on Finance

Which was adopted.

DOCUMENT NO. 6.

Eighth report of Finance Committee, by Brother George F. Koester, of No. 601.

To the Grand Lodge of the State of Illinois, I. O. O. F.:

Your Committee on Finance would respectfully report as follows:

WHEREAS, It is necessary for the Grand Treasurer to disburse the funds for mileage and per diem to the Representatives to the Grand Lodge, the exact amount of which is not at this time known, we

would, therefore, recommend that a voucher be drawn on the Grand Treasurer in the sum of twenty thousand dollars ($20,000) for the purpose of paying the mileage and per diem of the Representatives; the surplus, if any, to be turned back to the treasury of the Grand Lodge, and the shortage, if any, be made up by an additional voucher on the Grand Treasurer.

SIGNED BY THE COMMITTEE.

Which was adopted.

DOCUMENT NO 7.

First report of the Committee on Analysis and Distribution, by A. Otis Arnold, P.G.M., of No. 12.

To the Grand Lodge of the State of Illinois, I. O. O. F.:

Your Committee on Analysis and Distribution would respectfully report as follows:

That part of the Grand Master's Report beginning with "Grand Master's Report" to "Deputies of Rebekah Lodges appointed by the President of Rebekah Assembly" is referred to the Committee on State of the Order.

That part of the Grand Master's Report beginning with "Deputies of Rebekah Lodges" down to "Sick and Wounded Soldier Members" is referred to the Committee on Judiciary and Appeals.

That part of the Grand Master's Report beginning with "Sick and Wounded Soldier Members" down to "The Subject of the use of Foreign Languages in Lodge Work" is referred to the Committee on State of the Order.

That part of the Grand Master's Report beginning with "The subject of the use of foreign languages in Lodge work" down to "District Organization" is referred to the Committee on Judiciary and Appeals.

That part of the Grand Master's Report beginning with "District Organization" down to "Official Publication" is referred to the Committee on the State of the Order.

That part of the Grand Master's Report beginning with "Official Publication" down to "Letter to District Deputy Grand Masters" is referred to the Committee on Finance.

That part of the Grand Master's Report beginning with "Letter to District Deputy Grand Masters" down to "Brothers in Poorhouse" is referred to the Committee on the State of the Order.

That part of the Grand Master's Report beginning with "Brothers in Poorhouse" down to "Appointment of District Deputy Grand Masters" is referred to the Committee on Old Folks' Home Board.

That part of the Grand Master's Report beginning with "Appointment of District Deputy Grand Masters" down to "reimbursement of

District Deputy Grand Masters" is referred to the Committee on State of the Order.

That part of the Grand Master's Report contained in the paragraph "Reimbursement of District Deputy Grand Masters" is referred to the Committee on Finance.

That part of the Grand Master's Report beginning with "Subordinate Lodges Instituted" down to "Rebekah Lodges Instituted" is referred to the Committee on State of the Order.

That part of the Grand Master's Report beginning with "Rebekah Lodges Instituted" down to "Our Homes" is referred to the Committee on Rebekah Degree.

That part of the Grand Master's Report beginning with "Our Homes" down to "The Orphans' Home" is referred to the Old Folks' Home Board.

That part of the Grand Master's Report beginning with "The Orphans' Home" down to "Special Sessions of the Grand Lodge" is referred to the Orphans' Home Board.

That part of the Grand Master's Report beginning with "Special Session of the Grand Lodge" down to "Life Insurance transferred to Home" is referred to the Committee on State of the Order.

That part of the Grand Master's Report under the heading "Life Insurance Transferred to Home" is referred to the Judiciary and Appeals Committee.

That part of the Grand Master's Report under the heading "Individual Water Supply for the Homes" is referred to the Orphans' and Old Folks' Board.

That part of the Grand Master's Report beginning with "Reports of District Deputy Grand Masters" down to "Report of Odd Fellows' League and Relief Board" is referred to Committee on State of the Order.

That part of the Grand Master's Report beginning with "Report of Odd Fellows' League and Relief Board" down to "First Report by R. M. Cooper" is referred to the Finance Committee.

That part of the Grand Master's Report beginning with "Report of the Grand Secretary" down to "Judiciary and Appeals Committee" is referred to the Committee on Finance.

That part of the Grand Master's Report beginning "Grand Lodge Journal of 1920" down to "Unfinished Business in the Sovereign Grand Lodge" is referred to the Committee on State of the Order.

That part of the Grand Master's Report under the heading "Proposed Amendment to the Subordinate Constitution" is referred to the Committee on Legislation.

That part of the Grand Master's Report beginning with "Proposition to establish an Official Organ to be sent to each Member" down to

"Grand Treasurer's Annual Report" is referred to the Finance Committee.

That part of the Grand Master's Report under the heading "Grand Treasurer's Annual Report" is referred to the Committee on Finance.

A. OTIS ARNOLD, Chairman,
FRED A. RICE,
W. A. HUBBARD, P.G.M.,
L. L. McKINLEY, P.G.M.,
JAMES EWING DAVIS, P.G.M.,
ROY W. KEWLEY,
A. B. CHADWICK,
M. A. SHERMAN,
JOHN H. STEINER,
JOHN W. YANTIS, P.G.M.,
F. D. P. SNELLING, P.G.P.,
OWEN SCOTT, P.G.M.

Which was adopted.

DOCUMENT NO. 8.

REPORT OF GRAND INSTRUCTOR.

Dr. A. C. Robbins, Grand Master, I. O. O. F., Dixon, Illinois.

DEAR BROTHER ROBBINS: As your term of office as Grand Master of the Independent Order of Odd Fellows for Illinois is drawing to a close, I feel that it is in keeping with the established practice that I should report to you concerning my work and activities during that period of time which it has been my privilege to serve as your appointee as Grand Instructor and field man.

To make a complete detailed report of all of the things which have been done by either me individually or by the many, many faithful and conscientious District Deputies and Lodge Deputies and brought to my attention, would require so much space in the Grand Lodge Journal that it would prove to be tiresome.

In fact, the theory that "Hard work is more essential than padded report" is the principle which during my term of office has seemed to characterize the average District Deputy, Lodge Deputy, Subordinate Lodge Officers and Official Instructor.

For myself, and in behalf of those ardent and untiring District Deputies and Lodge Deputies who have served with me, I want to say that it has been a pleasure to work with, and under the direction of, a Grand Master who has practically divorced himself from all business and social relations, with which he had previously been affiliated, in order that he might give to the Order in his state his entire time in the promoting of the principles and teachings of the Order, as well as

securing from the better element of citizens a gradual increase in membership.

During the present year many difficulties and obstacles have appeared on the horizon, threatening to retard the gradual increase in the membership of the Order and still further threatening to take from its membership a large number affected by the sudden and more or less unexpected change in the industrial world, and considering all of those things we may point with considerable pride to the fact that the effect of them was less than was expected by the most optimistic.

SCHOOLS OF INSTRUCTION.

During my term many Schools of Instruction have been held in different parts of the state, and I regret that it was impossible to hold more of them, for the reason that the degree of interest shown on each occasion where a School of Instruction had been previously arranged for was such as would necessarily have its effect in each subordinate lodge represented in carrying out the unwritten work of the Order. Since it has become a common practice that the subordinate lodge officers, before being qualified to enter upon their respective duties, are required to be accurately familiar with the unwritten work of the Order, as well as correct in the opening and closing of a lodge without the use of a Ritual, those who have an ambition to serve in the capacity of a Subordinate Lodge Officer, and a desire to serve well, have endeavored to quality themselves in that respect long before they might receive an indication of being chosen, by their brothers, as an officer. This requirement in reference to all Subordinate Lodge Officers, once well established in the State, will give to every following officer the incentive and desire to serve as well as his predecessors and thereby elevate the standard of efficiency, with the result that the Order will prove to be one of which the principles and teachings represented by it are close to the hearts of its members.

DISTRICT DEPUTIES AND LODGE DEPUTIES.

The installation of a Lodge Deputy System, which was introduced and established at the last session of the Grand Lodge, has proven to be of great value in all subordinate lodges, except those where there existed factional disputes, which entered into the election of the Lodge Deputy. I am pleased to report, however, that there are but two of those cases, which have come to my knowledge in the entire State, and to both of those cases I have devoted some personal attention in

the recent past and believe that unquestionably Lodge Deputies in those instances will henceforth prove to be beneficial.

Due to the general conditions of the country, this year above all others for many years past, direct, personal and immediate attention has been required in order to prevent that lamentable condition which would have necessarily followed without it. During the year no complaints of any character have been received, and no disputes have arose, due to misunderstanding or lack of understanding between District Deputies and Lodge Deputies, nor have any been received from any Subordinate Lodges in reference to delays in the installation of its Officers, but on the contrary, in the majority of cases, installation of Officers has taken place promptly and without the use of Rituals. This, in addition to the other conditions already mentioned, has had a pleasing effect, in that it has added to the interest in the unwritten work of the Order.

I am deeply impressed with the idea that the jurisdiction of the Grand Lodge of Illinois covers so much territory and the membership of the Order is so great, that the effort of but one individual can accomplish but little, but that the effort of the same individual, transmitted through the organized effort of faithful District Deputies, and again through the organized efforts of earnest Lodge Deputies, branches out in such a way as to reach practically the entire membership and even the brother who but occasionally attends his subordinate lodge. And I personally feel very grateful and deeply indebted to all District Deputies and Lodge Deputies for the able manner in which they have assisted me in the performance of my work.

While a great many other things have appeared to be depressing, it is due to the District Deputy and, in turn, to the Lodge Deputy, that optimism has continued in the fraternal life to the extent that it has been construed as one of the most essential instrumentalities through which the depressing conditions can be successfully dealt with.

DISTRICT MEETINGS.

The plan of holding District Meetings has become and is established throughout the State and seems to be superior to any other means of bringing about fraternal interest. It is but the enlargement of the plan of holding Subordinate Meetings, and consequently is no less important to the successful development of the Order. That subordinate lodges should meet together at regular intervals and prove themselves to have a common interest in the welfare of each other is just as important to the life of our Order as it is for the individual members to understand such a common interest to exist between them.

The admirable principle that we are solemnly bound to aid the needy, does not rest with, and is not limited to, the individual member, but rather exists to an even larger degree in the idea that the stronger lodge should assist the weaker one, and as yet no plan has been conceived, and I believe none will ever be conceived, whereby that principle between lodges can be better applied and carried out than through District Organization and District Organization Meetings.

RECOGNITION OF FAITHFUL SERVICE.

During the present year, it has been my privilege to assist on a great many occasions in the Presentation of Fifty Year Jewels, Twenty-five Year Jewels and Past Grand Jewels. It has always been true that on occasions of this kind a large number have been in attendance, and the spirit which has been manifested has been unusually interesting and the impressiveness on an occasion of that kind, where a Brother receives an emblem of recognition for his services in the Order, is in my opinion one which has a lasting effect upon all in attendance, and renews within each Brother that ambition which may have lapsed somewhat, or fallen below what it was when the degrees were conferred upon him. It is invariably true that a Brother, when receiving his degrees in the Order, has an ambition to be of service to the Fraternity and to the Brothers comprising its membership, but before he may have become familiar enough with the work, or had an opportunity to do so, that interest may, and sometimes does, depreciate, but after having been a member of the Order for a long enough time to be familiar with the work, a re-establishment of that spirit, with the knowledge that recognition is to be given to it, will from that time on continue to increase, rather than decrease.

I would therefore say that ceremonies such as those described are very beneficial and should be continued not in an informal manner, but following proper and suitable arrangements.

OFFICIAL INSTRUCTORS.

At the last session of the Grand Lodge of Illinois, arrangements were made whereby my predecessors, with the assistance of a number of Brothers, issued to those who were qualified to receive the same, certificates naming them as Official Instructors. The Brothers who received such certificates have, I believe without an exception, done all in their power to bring about more efficiency in, and a greater knowledge of, the unwritten work of our Order. During my term, five hundred and nineteen certificates have been issued to Brothers who have proven themselves proficient in the unwritten work. This I believe

compares very favorably with the number who have proven themselves to be efficient in past years, and of the five hundred and nineteen certificates issued, almost all of them have come as a result of recommendation made by an associate Official Instructor. The only thing which has been lacking in this regard is that in some districts, due to the large volume of work to be done by the Grand Instructor, no Official Instructor Certificates were issued until late in the year, and in some districts it appeared to be almost impossible to find a Brother who would take charge of the work and supervise the position as an Official Instructor in his District. However, so much interest has been shown along this line, that I would deem it quite advisable that proficiency in the unwritten work of the Order should be one of the elementary requirements of a Brother representing his District as District Deputy Grand Master, so that in all districts there would be at least one Brother to whom others might go to prove themselves so proficient in the unwritten work as to entitle them to a certificate as Official Instructor.

At the Grand Lodge Session this year I propose to have headquarters where all District Deputy Grand Masters and such other Brothers as may see fit, may qualify for the Certificate and thereby cause as little delay as possible in the carrying on of that part of the work of the Grand Instructor for the coming year. In passing upon the advancement of the Order, we should bear in mind that the Official Instructor should not be too lightly touched upon, as their work for the past year has proven to be of great importance in maintaining the standard which we like to have prevail among its members.

CONCLUSION.

In conclusion I wish to say that the performance of my duties as Grand Instructor for the past year have indeed been very pleasing to me. I feel that there is no position in connection with the work tending toward the general elevation of our Order, which gives greater opportunity to study its development than the one which I have held, unless it may be that of Grand Master, and I am certain that there is no work which tends to bring a Brother in closer, intimate, contact with the ardent and active workers of the State, and to be associated with active Odd Fellows, in the advancement of the principles of Odd Fellowship, as well as in the development of efficiency in the work, is a source of pleasure and satisfaction, and gives to one an everlasting confidence in humanity which cannot be appreciated or enjoyed by one who has not served in that capacity.

Your aid to me at all times was far more helpful than I could express. I will ever look upon the accomplishments during your term

of office, as largely due to your individual work and determination, and considering the conditions which have confronted all fraternal organizations, the year in which you have served as Grand Master is one of the most remarkable in the history of Odd Fellowship in the State of Illinois.

Fraternally yours,

J. PAUL KUHN,
Grand Instructor.

DOCUMENT NO 9.

WHEREAS, Terence E. Ryan was initiated in St. Charles Lodge No. 14 in December, 1869, and has been a member of said lodge continuously from that time up to the present date, and is entitled to a Fifty Year Jewel; and

WHEREAS, The records of said St. Charles Lodge and of the Grand Lodge erroneously make it appear that said Terence E. Ryan was dropped for non-payment of dues in 1875, and was reinstated in 1880, as will appear from the affidavits of J. P. T. Wheeler and others; therefore, be it

Resolved, By the Grand Lodge of the State of Illinois, that the Grand Secretary be and he is hereby instructed to furnish to said Brother Terence E. Ryan a Fifty Year Jewel, as provided by the laws of the Order.

Respectfully submitted,

FRED T. HAUSEN, St. Charles No. 14,
J. PAUL KUHN, Rock City No. 718,
SWAN ERICKSON, St. Charles No. 14,
ALGOT SWANSON, Rock City No. 718.

Not adopted.

DOCUMENT NO. 10.

MARBLEHEAD, ILL., October 17, 1921.

To the Grand Lodge of the State of Illinois, I. O. O. F.:

GREETINGS: Owing to the lack of attendance in the Subordinate Lodges all through the district, we do offer as a resolution to this Grand Lodge assembly, that all Odd Fellows' wives, daughters, and any single girl reaching the age of 21 years, be allowed to receive the degrees of Odd Fellowship.

That our wives may be one of us, and with us, to enable us all to work to a better advantage for this one great cause of humanity.

We beg that this resolution be adopted by the Grand Lodge of Illinois.

F. H. RUYLE,
Representing Marblehead Lodge No. 535, I. O. O. F.

Not adopted.

DOCUMENT NO. 11.

To the Officers and Members of the Grand Lodge, I. O. O. F., of the Jurisdiction of Illinois:

We, the undersigned officers and members of Calumet Lodge No. 196 of Chillicothe, Ill., beg leave to present for your fraternal consideration the following statements and petition:

Through the graciousness of our Orphans' Home Board there was admitted to the Orphans' Home on November 30, 1919, from our Lodge, two orphan boys, aged, respectively, 7 and 9 years; and in May of this year we were notified that on June 1 these orphans must be removed from the Home.

The mother of these children died. The sire of these children was a mental and moral incompetent and never a father to the children. After the mother's death, and even to a great extent before her death, these children were fathered and cared for by their grandfather. The sire of these children, being himself an orphan, was the adopted son of the grandfather. This grandfather was a true, faithful, consistent Odd Fellow for near half a century and a member of our lodge for many years and up to the time of his death. When the sire of these children came of age, he was admitted to membership in our lodge, out of the great consideration which the lodge held for the grandfather and at his request. This young man held this membership continuously throughout the life of the grandfather and entirely through his influence, even to the extent of the grandfather paying his dues.

Had the grandfather lived and been able, Oddfellowship would never have been asked to care for these worse-than-orphans, and he started out at past 70 years of age to raise a second pair of orphans, having already raised one pair. But at 76 years of age this poor, hard working, big hearted, faithful old Odd Fellow died, and then it was these two little feeble children became orphans indeed and in truth.

Presenting these facts to the Home Board, and showing how utterly alone in the world were these two little waifs, and asking them to consider the lifelong membership of the grandfather, who was nothing less than a father to the children, and to consider their sire as an incompetent nonentity, we sought the charity and beneficence of our Orphans' Home, believing there was Odd Fellow lineage suffi-

cient to warrant their claim. The sire, the two grandfathers and one great-grandfather all having been members of our lodge.

Giving these facts due consideration, and recognizing the children as practically whole orphans, the Board admitted them to the Home under Rule 3.

Now, after the grandfather's death, the membership dues of this sire failed to come into the lodge; hence, in the course of time, he was dropped for non-payment of dues.

Then it was that the Home Board conceived the idea of taking notice of this sire, though he already had been declared, and later proven himself, a nonentity, and they ordered the children removed from the Home because he was no longer a member of the Order. Ignoring the lifelong membership of the grandfather, who had fathered the children; ignoring their moral and fraternal right, and clinging to a legal technicality, these worse-than-orphans would be turned on to the cold charities of a state institution, after this short sojourn in our Home, which had already been long enough for them to learn the joys and contentment of being members of the best and most wonderful Orphan Home in all the world.

They were admitted under Rule 3 as "practically whole orphans." They are still under this rule.

They have shown wonderful improvement since being in our wonderful Home and bid fair to become self-supportive citizens. They at once become wards of the state, or worse, if removed from the Home. We feel that morally and fraternally Odd Fellowship is bound to care for these children, and that in Oddfellowship there is no place to cringe from these obligations behind hairspun legality.

We ask that this Grand Body decide that they shall remain in the Home and that Rule 11 of the Orphans' Home never be applied to their case. Such is the prayer of this petition.

All of which is for the good of humanity, the good of the Order, and the salvation of these children, for "Inasmuch as ye have done it unto the least of these, so have ye also done it unto me."

Respectfully and fraternally submitted by the officers and members of Calumet Lodge No. 196.

Signed by:

T. C. Anderson, Noble Grand.
Roscoe Kettell, Vice Grand.
Chas. B. Root, Secretary.
W. B. Steiner, Treasurer.
Chas. Sweeney, Warden.
E. L. Pennington, R.S.N.G.
Geo. S. Johns, L.S.N.G.
Otto A. Henberger, I G.
George Fleetwood, O.G.
Chas. Sigleer, P.N.G.
U. L. Anderson.
Burke Sledgister.
Chas. F. Wagner, P.N.G.
James Sturm.
Lewis R. Hicks, P.G.
Ora A. Snyder.

J. H. French.
Charlie Hessling.
Pearl Steuhens.
Jerry Predmore.
Hal Predmore.
J. R. Benjamin.
Elmer Sturme, P.G.
Thos. Pritchard.
Eugene Carroll.
Denver E. Davies.
R. K. Kendall.
J. S. Wigal.
Ira J. Hicks.
C. A. Moore.
J. A. Gray.
J. W. Gullett, P.G.
W. B. McDonald, P.V.G.
Joe Ehrlich.
Joe Fisher.
L. W. Alder.
Frank J. Rolan.
E. A. Mitchell.
A. R. Sweeney.
C. Wehe.
S. A. Smith.
W. E. Fogg.
Anton Ferguson.
Fred Ferguson.
Ed Ferguson.
Wm. L. McLaughlin.
F. H. Jennings.
Wm. Henry Charvat.
R. E. Graham.
I. C. Brewer.
W. L. Todd.
H. H. Burse.
L. H. Young.
J. L. Fogg.
H. E. Stowell.
J. Weaver.
Frank Sexton.
Roy Dunbar.
M. A. Brown, P.G.
A. D. Wenker.
Earl Sebree.
John Whitlow.
D. I. Davis.
Chas. D. Kimble.
Alex Lakis.
Charley Fogg.
Otto Ernest.
J. C. Custer.
J. W. Reed.
A. S. Bean.
Frank Cook.
Arthur Stowell.
John Stowell
J. S. Gallup.
A. V. Kent.
Fred J. Larcher.
Roy Sarver.
Arthur Snyder.
Earl Parker.
Joe Gehrt.
Guy Wait.
Emil Oertley.
T. J. Williams.
O. A. Proctor.

TRUSTEES.

Oscar Allen, P.G.
D. B. Copp, P.G.
William Whitlow, P.G.
James Bromilow, P.G.
Fred Sexton, P.G.

Referred to Orphans' Home Board.

DOCUMENT NO. 12.

First report by Brother A. B. Chadwick, of No. 214.

To the Grand Lodge of the State of Illinois, I. O. O. F.:

Your Committee on Railroads would respectfully report as follows:

Shortly after the last session of this Grand Lodge they took up with the Western Passenger Association, the Central Passenger Association, and the Southwestern Passenger Association, which covers the entire State, the proposition of obtaining a reduced fare for this session.

After negotiations lasting over several months, all of said associations have granted a fare of one and one-half for the railroad trip on the Identification Plan. The same action was taken by the Illinois Traction System.

Your Committee is particularly gratified at this result of their labors on account of the fact that there has been great difficulty for many years past in obtaining any concessions whatever from the railroads.

Respectfully submitted,

A. B. CHADWICK,
C. A. YOUNG.
R. W. LAWLER.

Adopted.

DOCUMENT NO. 13.

John H. Sikes, Grand Secretary, Springfield, Ill.

Dear Brother Sikes—I put to the credit of the Order this morning $800.00, as interest on the funds of the Grand Lodge the past year; $400.00 going to the Old Folks' Home Fund Library Account and $400.00 to the Orphans' Home Fund Library Account.

I am enclosing you receipts herein.

Fraternally yours,

M. P. BERRY,
Grand Treasurer.

On motion of P. G. M. Birney, the thanks of this Grand Lodge were extended to Brother Berry. Motion carried unanimously by a rising vote.

DOCUMENT NO. 14.

To the Grand Lodge of the State of Illinois, I. O. O. F.:

Whereas, At the session of the Sovereign Grand Lodge held at St. Louis, 1918, and again in Baltimore, 1919, certain legislation was enacted which had to do with the language to be used in Odd Fellows Lodges and Encampments throughout North America, and

WHEREAS, A time limit for the change from all foreign languages to the English language was fixed for December 31, 1920, and from that time on former foreign language lodges have been compelled to transact all their business and confer the various degrees in the English language which has caused no little inconvenience, and in some cases may have retarded the progress of the lodges, therefore, be it

Resolved, That this Grand Lodge is anxious that there be no slackening of the progress of these former foreign language lodges in Illinois, and is desirous to aid them as far as possible in the change made necessary by legislation enacted by the Sovereign Grand Lodge, and the incoming Grand Master is hereby directed to give special attention to these lodges, advise and assist them, supply competent instructors, or employ any other means which, in his judgment, will best promote the interest of the Order and a full compliance with the laws of the Sovereign Grand Lodge.

JAMES EWING DAVIS,
JOHN W. BIRNEY,
H. M. BLOOD.

Adopted.

DOCUMENT NO. 15.

To the Grand Lodge of the State of Illinois, I. O. O. F.:

WHEREAS, An Order known as the Oriental Order of Humility and Perfection has established itself in some of the cities in Illinois and is seeking candidates within the membership of the Independent Order of Odd Fellows, and,

WHEREAS, There appears to be some confusion as to whether the said Oriental Order of Humility and Perfection is, or is not, a part, or branch of Odd Fellowship, it seems advisable that the facts be clearly stated for the information of all Odd Fellows, which are:

1. The Oriental Order of Humility and Perfection is not now, and never has been, a part of Odd Fellowship.
2. It is not an "advanced degree" and does not take the place of any of the various branches of Odd Fellowship.
3. Odd Fellows are under no obligation to support it.
4. Odd Fellows, in joining the O. O. H. & P., do so because of the same right they enjoy when they join or associate themselves with any other association, organization, club or insurance company, not condemned by the Sovereign Grand Lodge as inimical to the interests of Odd Fellowship.

H. M. BLOOD,
JAMES EWING DAVIS.

Adopted.

DOCUMENT NO. 16.

REPORT OF GRAND CHAPLAIN.

Abingdon, Ill.

To the Honorable Grand Master, Brother Robbins:

I herewith submit to you and through you to the Brotherhood of our Order in our Grand Jurisdiction of Illinois, my report as Grand Chaplain. I desire to voice my pleasure in having been the Grand Chaplain under your splendid administration as Grand Master. I wish to make record of my observations, that harmony has prevailed in a most brotherly fashion. Not the harmony merely of good fellowship, but the harmony of fine action, the quickstep of decided progress. Every Brother of the Order has been proud to note that during these trying readjustment days the lodge has been keeping up with the outstanding record of the past years.

Serving in the capacity of your Chaplain it has been my pleasure to have had a small part in the fine work that has been accomplished. It has been my privilege to present the tenets of our Order at special gatherings of the following lodges: Moline at their Annual Roll Call; Avon, Abingdon, Galesburg at Anniversary occasions; Bushnell and Elmwood in their Memorial Services, and Roseville and Marietta in their splendid out in the open picnics, and at Alpha in their District gathering. Added to this I have written eight articles for the Herald. These have been very graciously received by the Brothers, at least so indicated, by those who have so kindly spoken words of appreciation regarding the same.

The real joy of the fellowship has been in the fact of the great work being accomplished in and through the organization. Every power entering into the world's needs today, to meet and alleviate the same, is to be greatly commended. Our Order in its Friendship and Love has, in a wonderful way, been drying the tears of the orphan, has been opening the heart of the Order and pouring out its love through the beautiful home at Lincoln. Through the loving, kindly administration of Brother Lucas and his estimable wife the lodge has been expressing its affection and sympathy to these little ones. The Master's approval rests upon such living and loving in the words of His own heart, "Inasmuch as ye have done it unto one of the least of these, my little ones, "ye have done it unto me." Then how many sorrowing ones, with hearts breaking under the crushing burden of their grief, have in loving kindness and tender sympathy been helped and comforted, by the Brothers and Sisters. The tears of the sorrowing have been dried, the needs of life have been met, the sick have been ministered unto by the brotherly hands, the aged and infirm have been strengthened in their weakness as they have been gently led where the

shadows are lengthening, as the earth is receding and the heaven is approaching. Methinks that it is the hand of the loving Father ministering through out beloved Order.

No wonder that Odd Fellowship is meeting with the approval of humanity. No wonder many hundreds are seeking fellowship with those who are thus meeting the world's great problems and needs. The problems of this world will be met successfully only through the spirit of Brotherhood.

The needs of this world will only be successfully met, in the spirit of loving sympathy and kindly ministrations, in the spirit of the Christ. Do we not enter into much of that spirit in Friendship, Love and Truth? Do we not meet the great world problems in the fine tenets of our magnificent Order? Surely the approval of the ages will fall in benedictions on our work, as with greatly increasing numbers and interest we face the future in Friendship, Love and Truth.

With the grand teachings and the high ideals that have been given us by the leaders of our organization, with courage and gladness we face the future, knowing that by the living of our principles and truths, our grand Brotherhood will stand the test.

Personally, I thank you sir, Grand Master, for the honors and the fine fellowship that has been mine with you and your fine body of Grand Lodge Officers, and with every Brother of the Order with whom I have been privileged to associate. May the benediction of the Heavenly Father be and abide with you all in life's journey as you strive in the exemplification of Friendship, Love and Truth.

Respectfully submitted.

Sincerely and fraternally yours,

J. W. FERRIS,
Grand Chaplain.

DOCUMENT NO. 17.

To the Honorable Grand Lodge, I. O. O. F., in Session October 18-20, 1921, Springfield, Illinois:

WHEREAS, Section 373A of the Sovereign Grand Lodge Code enacted in 1918 in St. Louis, prohibits the use of foreign languages in subordinate lodges, and

WHEREAS, This law and regulation has worked a hardship and inconvenience to many lodges, and

WHEREAS, The emergency existing at the time this rule was enacted has since passed and the rule no longer serves any useful purpose,

Therefore, we, the undersigned, respectfully petition that the Grand Lodge of Illinois instruct its delegation to the Sovereign Grand Lodge session to be held in 1922 in Detroit, Michigan, to use their best efforts to secure the recall of Section 373A of the code, or its modification so as to reduce or relieve the inconvenience and hardship now suffered by various subordinate lodges.

(Signed) LOUIS G. ZAVADIL, P.G., Praha Lodge No. 231.
EDWARD F. BILEK, P.G., Praha Lodge No. 231.
LUDVIK VACLAVEK, P.G., Praha Lodge No. 231.
ROBT. VLASATY, Praha Lodge No. 231.
JOSEPH PLACEK, Praha Lodge No. 231.
JOSEPH MIKCOVSKY, P.G., Bohemia Lodge No. 202.
ALOIS KONFRST, P.G., Bohemia Lodge No. 202.
CHAS. M. CADA, P.G., Bohemia Lodge No. 202.

Was read and referred to Grand Representatives.

DOCUMENT NO. 18.

LA SALLE COUNTY ORGANIZATION, DISTRICT 28, I. O. O. F.

WHEREAS, The present age limit of our Orphans' Home is from three years to twelve years, and,

WHEREAS, It is our opinion that this limit of age is not in keeping with the true spirit of Odd Fellowship, and that our Order commands us to take care of and educate the orphans, and,

WHEREAS, The present age limits compel orphans of our members between the ages of birth and three years and between twelve years and sixteen years to be taken to strange foundling homes, and,

WHEREAS, This act is against every tenet of our great Order, therefore, be it

Resolved, That this Grand Lodge do change this ruling to read: "The age of entry to our Orphans' Home shall be from birth to sixteen years of age," and, be it further

Resolved, That this Grand Lodge provide ways and means by which sufficient funds will be created for the purpose of building construction, continuous maintenance, and nurses' and instructors' wages, that the suggestions in the foregoing paragraphs may be carried into effect at the earliest possible moment, and, be it further

Resolved, That District No. 28, of LaSalle County, in organization assembled, do hereby commend the work, past and present, of Dr. and Mrs. Lucas as heads of the Orphans' Home, and recommend their retention in that capacity.

This resolution was presented to and adopted by LaSalle County organization, District No. 28, in convention assembled at its session

held with New Endeavor Lodge No. 163, at Rutland, Illinois, on the 22nd day of September, A. D. 1921, as pursuant to a resolution presented and adopted on August 25, A. D. 1921, at the convention held with South Side Lodge No. 1007, at Oglesby, Illinois.

W. ROSS BEAN,
Pres. Dist. No. 28, LaSalle County.
B. C. ASHLEY,
Sec'y. Dist. No. 28, LaSalle County.

Not adopted.

DOCUMENT NO. 19.

Amendment to Subordinate Lodge Constitution, Section 8, Article 10, relative to the Contingent Fund, changing the maximum to 10% instead of 5, the same to be fixed by the By-Laws of each lodge, the Section to read as follows, when amended:

624. Contingent Fund. Sec. 8. The Lodge may by its By-Laws, set aside any amount not exceeding ten per cent, of its income from all sources, as a contingent fund, to be used for entertainments and in the payment of necessary and proper obligations which the Lodge must meet, and for which purpose the Lodge, under existing law, cannot expend its general funds.

J. HENRY DEBUS, No. 540,
J. W. WATERS, No. 531,
PHILIP REITZ, No. 29.

Adopted.

DOCUMENT NO. 20.

Sixth report by Brother George F. Koester, of No. 601.

To the Grand Lodge of the State of Illinois, I. O. O. F.:

Your Committee on Finance would respectfully report as follows:

We visited the office of our Grand Treasurer M. P. Berry, at Carthage, Illinois, on Wednesday, October 12, 1921, for the purpose of auditing his books and accounts. We checked them, verifying his statement of receipts and disbursements, and give herewith a summary of same showing Cash and Securities in his possession on October 1st, 1921.

We recommend that all cancelled vouchers paid by the Grand Treasurer be filed in the Grand Secretary's office at Springfield.

Receipts.

May 1, 1921, to October 1, 1921.

Cash on hand as per last report..... $ 47,373.26
Received from Grand Secretary as follows:

General Fund	$ 29,487.35	
Home Tax Fund	64,831.00	
Aged Odd Fellows Fund	217.23	
Soldiers' and Sailors' War Relief (interest)	318.75	
Old Folks' Home	5,440.34	
Old Folks' Home Endowment Fund	2,047.39	
Orphans' Home	4,291.27	
Orphans' Home Band Account	4,100.59	
Orphans' Home Endowment Fund	1,049.21	
		$111,783.13
Additional Receipts:		
Old Folks' Home Interest Account, interest collected		1,858.74
Orphans' Home Interest Account, interest collected		1,735.83
Soldiers' and Sailors' Relief Fund, interest collected		318.75
Total receipts		$163,069.71

Disbursements.

May 1, 1921, to October 1, 1921.

General Fund	$ 10,161.48	
Special Relief	920.50	
Soldiers' and Sailors' War Relief	91.00	
Old Folks' Home	25,435.15	
Old Folks' Home Trust Account	56.00	
Old Folks' Home Endowment Account	2,937.25	
Old Folks' Home Interest Account	2,929.14	
Orphans' Home	21,488.19	
Orphans' Home Band Account	2,500.00	
Orphans' Home Library Account	100.93	
Orphans' Home Endowment Account	835.43	
Orphans' Home Interest Account	2,755.95	
Total disbursements		70,211.02
Cash balance on hand October 1, 1921		$ 92,858.69

The Grand Treasurer also transferred out of Home Tax Fund the following appropriations:

Old Folks' Home, one-half 1921 appropriation	$ 27,500.00
Orphans' Home, one-half 1921 appropriation	29,000.00
Total	$ 56,500.00

Leaving balance in accounts as follows:

General Fund		$ 40,400.55
Home Tax Fund		36,728.00
Aged Odd Fellows		4,443.27
Soldiers' and Sailors' War Relief		1,482.77
Old Folks' Home Trust Account		1,652.24
Old Folks' Home Library Fund		400.00
Old Folks' Home Endowment		149.05
Orphans' Home		7,521.69
Orphans' Home Excursion Fund		254.88
Orphans' Home Band Account		1,957.40
Orphans' Home Library Fund		295.07
Orphans' Home Endowment		167.62
Total		$ 95,452.54
Less Accounts Overdrawn:		
Special Relief	$ 50.15	
Old Folks' Home	2,543.70	
Total		2,593.85
Balance on hand		$ 92,858.69

In disbursements are included vouchers reported outstanding in last report as follows:

General Fund	$ 111.68	
Special Relief	82.50	
Old Folks' Home	365.01	
Old Folks' Home Interest Account	1,267.21	
Orphans' Home	19.50	
Orphans' Home Interest Account	1,073.66	
Total	$ 2,919.56	
Leaving still outstanding and unpaid:		
General Fund No. 1174	$ 15.00	
Old Folks' Home No. 1058	15.65	
		$ 30.65

Vouchers issued in past five months outstanding and unpaid, are as follows:

General Fund	$ 1,490.62
Special Relief	52.50
Old Folks' Home	343.18
Old Folks' Home Trust Account	8.00
Old Folks' Home Interest Account	35.28

Orphans' Home	$ 13.70	
Orphans' Home Library	77.90	
Orphans' Home Interest Account	15.31	
		$ 2,036.49
Total vouchers outstanding		$ 2,067.14

The Grand Treasurer exhibited to us the following evidence of cash held by him belonging to the Grand Lodge:

Certificates of Deposit as follows:

The Illinois National Bank, Springfield, Ill.	$ 15,000.00
The Illinois National Bank, Springfield, Ill.	1,500.00
The Harmony Bank, Denver, Ill.	5,000.00
The Basco State Bank, Basco, Ill.	5,000.00
State Savings Loan & Trust Co., Quincy, Ill.	10,000.00
Dime Savings Bank, Carthage, Ill.	56,358.69
Total	$ 92,858.69

Securities Account.

During the past five months the following have been paid:

Old Folks' Home Endowment Fund:	
Peoria Park 3½% Bonds	$ 2,000.00
Orphans' Home Endowment Fund:	
Peoria Park 3½% Bonds	1,000.00

And the following investments have been made:

Old Folks' Home Endowment Fund:	
May 24, 1921—$1,150 U. S. Fourth Liberty Loan at $87.18	1,002.57
Aug. 17, 1921—$2,200 U. S. Fourth Liberty Loan at $87.94	1,934.68
	$ 2,937.25
Orphans' Home Endowment Fund:	
Aug. 17, 1921—$950 U. S. Fourth Liberty Loan at $87.94	835.43

Securities in his possession at this time are as follows:

Old Folks' Home Endowment Fund:	
Emmet G. Thompson, 5% Mortgage	2,000.00
City of Georgetown 5% Bonds	1,500.00
City of Jacksonville 4% Bonds	2,000.00
City of Park Ridge 5% Bonds	1,500.00

City of Rushville 5% Bonds	$ 3,000.00	
Henderson County 6% Bonds	500.00	
Lawrence County 6% Bonds	3,500.00	
Sangamon County 5% Bonds	2,000.00	
Scott County 6% Bonds	4,000.00	
U. S. Third Liberty Loan 4¼% Bonds	10,400.00	
U. S. Fourth Liberty Loan 4¼% Bonds	34,800.00	
U. S. Victory Loan 4¾% Bonds	100.00	
Total Mortgage and Bonds	$ 65,300.00	
Orphans' Home Endowment Fund:		
Christian J. Blackert, 5% Mortgage	$ 7,000.00	
James and Joseph McBride, 5½% Mortgage	7,000.00	
Emmett G. Thompson, 5% Mortgage	2,000.00	
City of Jacksonville 4% Bonds	4,000.00	
Kane County 5% Bonds	2,000.00	
Lawrence County 6% Bonds	1,000.00	
Sangamon County 5% Bonds	2,500.00	
Scott County 6% Bonds	2,000.00	
Easton Community 6% Bonds	7,000.00	
U. S. Third Liberty Loan 4¼% Bonds	4,200.00	
U. S. Fourth Liberty Loan 4¼% Bonds	12,300.00	
U. S. Victory Loan 4¾% Bonds	5,000.00	
Total Mortgages and Bonds	$ 56,000.00	
Soldiers' and Sailors' War Relief Fund:		
U. S. Third Liberty Loan 4¼% Bonds	15,000.00	

Recapitulation.

Cash: Balance on hand	$ 92,858.69
Securities:	
Old Folks' Home Endowment Fund	65,300.00
Orphans' Home Endowment Fund	56,000.00
Soldiers' and Sailors' War Relief Fund	15,000.00
Total Cash and Securities	$229,158.69

Fraternally submitted,

SIGNED BY THE COMMITTEE.

Adopted.

DOCUMENT NO. 21.

Fourth report by Brother M. A. Sherman, of No. 673.

To the Grand Lodge of the State of Illinois, I. O. O. F.:

Your Committee on Printing would respectfully report as follows:

That we have examined the bills for printing submitted by Phillips Brothers from August 29th to October 13th inclusive totalling

$1,295.18 and find them correct, and recommend payment of same; also bill of Illinois State Journal Company dated October 18th for printing 1500 copies Grand Officers Reports—total $689.04, this amount being in accordance with contracts, we recommend payment of same.

SIGNED BY THE COMMITTEE.

Adopted.

DOCUMENT NO. 22.

James Ewing Davis, No. 990; George F. Koester, No. 601, and R. M. Cooper, No. 65, present the following:

That Section 4 of Article 4 of the Subordinate Lodge Constitution, reading as follows:

FINANCE COMMITTEE.

Sec. 4. The Finance Committee shall consist of three members, to be appointed by the Noble Grand on the night of his installation. They shall audit and inspect the accounts, books, securities, bonds, funds, and other property in the hands of the Treasurer, and the books and reports of the Secretaries, and of other officers and committees charged with the receipt and expenditure of money. For this purpose they shall fix a time and place to meet the Secretaries and Treasurer, after the last regular meeting in each semi-annual term, and shall report in writing at the first regular meeting in the next term. They shall also examine all other financial matters referred to them, and report thereon to the Lodge as soon as practicable. Neither the Treasurer, the Secretary, the Financial Secretary, nor any member of the Board of Trustees shall be a member of the Finance Committee.

Be amended by adding the following after the word "term" at the end of the eleventh line of said Section:

"Upon duplicate blanks as approved by the Grand Lodge and furnished by the Grand Lodge, one copy of which shall be mailed to the Grand Secretary of the Grand Lodge and the other retained by the Subordinate Lodge."

So that said Section, when amended, shall read as follows:

SUBORDINATE LODGE CONSTITUTION

FINANCE COMMITTEE.

Art. 4, Sec. 4. The Finance Committee shall consist of three members, to be appointed by the Noble Grand on the night of his installation. They shall audit and inspect the accounts, books, securities, funds, and other property in the hands of the Treasurer, and the books and reports of the Secretaries, and of other officers and committees

charged with the receipt and expenditure of money. For this purpose they shall fix a time and place to meet the Secretaries and Treasurer, after the last regular meeting in each semi-annual term, and shall report in writing at the first regular meeting in the next term upon duplicate blanks as approved by the Grand Lodge and furnished by the Grand Lodge, one copy of which shall be mailed to the Grand Secretary of the Grand Lodge and the other retained by the Subordinate Lodge. They shall also examine all other financial matters referred to them, and report thereon to the Lodge as soon as practicable. Neither the Treasurer, the Secretary, the Financial Secretary, nor any member of the Board of Trustees shall be a member of the Finance Committee.

Adopted.

DOCUMENT NO. 23.

Resolution by Committee on Finance.

WHEREAS, It is desirous that the Finance Committee's Reports of Subordinate Lodges be as near uniform as possible, and at the same time give a full and complete report, which would convey the financial standing of the respective lodges.

Resolved, therefore, That the following form of report of Finance Committee of Subordinate Lodges be, and the same is hereby approved.

REPORT OF FINANCE COMMITTEE OF SUBORDINATE LODGES.

....., 192

To the Officers and Mebmers of

.....*Lodge No.* ..... *I. O. O. F.:*

Your Committee on Finance would respectfully report that they met and audited the books of the Financial Secretary and Treasurer of this lodge for the term ending ....., 192 .

Your Committee reports that they found that during said term ending ....., 192 , the Financial Secretary received the amount of $....., and that he has turned the same over to Brother ....., Treasurer of this lodge, and holds has receipts for said amount.

We further certify that at the beginning of this term,....., 192 , the Treasurer of this lodge had on hand, or received from former Treasurer, funds belonging to this lodge amounting to $....., and that during said term ending ....., 192 , he has received from the Financial Secretary of this lodge $....., that during said term the Treasurer of this lodge has paid out upon legally authorized vouchers of this lodge, the sum of $.....,

leaving a balance in his hands on ....., 192 , of $....., which are the funds of this lodge.

We further certify that we have verified the cash items as shown by the Treasurer's Report and find that on ....., 192 , Brother ....., Treasurer of this lodge, had on deposit in ..... Bank at ....., Illinois, in the name of this lodge, the sum of $....., as appears from the certificate of said bank hereto attached.

We further certify that Brother ....., Treasurer of this lodge, has on deposit in ..... Bank in the name of this lodge, $..... in Savings Account No. .....

We further certify that said Treasurer has in his possession the following securities belonging to this lodge: $..... Bond of ....., together with interest coupons attached; $..... Mortgage of ....., together with interest coupons attached.

We further certify that the Treasurer of this lodge has given bond in the sum of $....., with ..... Surety Company as Surety, or with ....., persons as Sureties on his bond, and that the Financial Secretary of this lodge has given bond in the sum of $....., with ..... Surety Company as Surety, or with ....., persons as Sureties on his bond, which bonds in our opinion are good, and in sufficient amounts to fully cover the funds of this lodge; and that these bonds are now in the possession of the Trustees of this lodge.

Fraternally submitted,

.....

.....

.....

Finance Committee.

..... Lodge No. ..... hereby certifies that Brothers ....., ..., and ....., were on the ..... day of ....., 192 , the duly authorized Finance Committee of said lodge.

.....

Noble Grand.

Attest: .....

Secretary.

(Seal of lodge attached.)

Adopted.

DOCUMENT NO. 24.

Second report by Brother Roy W. Kewley, of No. 450.

To the Grand Lodge of the State of Illinois, I. O. O. F.:

Your committee on Mileage and Per Diem would respectfully report as follows:

We hereby announce that the checks for mileage and per diem will be given out on Thursday morning at 8:00 o'clock before the opening of the Grand Lodge session of that day.

Fraternally submitted,

SIGNED BY THE COMMITTEE.

Adopted.

DOCUMENT NO. 25.

To the Grand Lodge I. O. O. F.:

DEAR BROTHERS: There appears to be a widespread impression that an official publication mailed to each member of our Subordinate Lodges would be of great benefit to our Order. A resolution looking to this end, being Document No. 14, was introduced at the last session of the Grand Lodge. In compliance with this resolution the Grand Master, under date of September 28, 1921, addressed the Order requesting Subordinate Lodges to thoroughly consider this matter to the end that representatives to the coming session may vote intelligently and in harmony with the wishes of our lodges.

The Odd Fellows Herald has been in existence for forty-four years, and has had something to do with the marvelous growth of Odd Fellowship in Illinois. Many readers of the Herald have asked us to submit a proposition to the Grand Lodge to print and mail monthly, a copy of the Odd Fellows Herald to all members of Subordinate Lodges. This would require approximately one hundred and thirty-five thousand (135,000) copies at the present time.

WHAT IT MEANS.

This would discontinue the Odd Fellows Herald as a subscription paper, thereby causing a total loss to the editor of the money invested in the business. It would also necessitate a very large expense to make ready for the issuing of the Herald on a large scale.

PROPOSITION.

The Odd Fellows Herald of Springfield, Illinois, by its owner and publisher, will undertake to issue a sufficient number of papers to mail

one copy to each Subordinate Lodge member of Illinois at twenty-five (25) cents per year, per member, the Grand Lodge to furnish the names and addresses of members, and Subordinate Lodges to supply the names and addresses of members admitted and retired. No other obligations or responsibilities to attach to the Grand or Subordinate Lodges.

THE ODD FELLOWS HERALD.

The paper to be furnished by the Order would be approximately the same size, style of type and quality of paper as is now used by the Odd Fellows Herald. The paper would contain eight pages, approximately 13x20 inches, not more than 25 per cent of the space to be used for advertising purposes. The standard of the Herald as to editorial matter, general news, etc., would be maintained, or made better.

A board of three members of this Grand Lodge, consisting of the Grand Master, Deputy Grand Master and Grand Secretary, shall act in an advisory capacity in directing the policy of the paper as to its news and editorial matter. The official letters of the Grand Master shall be published in a conspicuous manner in the paper, the same to be read by Secretaries of lodges as official communications.

TIME.

Owing to the large initial expense which would be sustained by the Herald, it would be desired to enter into an agreement with the Grand Lodge to continue the Herald as an official paper for two years, the first issue being dated January 1, 1922, and the last issue dated December 1, 1923, unless continued by mutual agreement.

The membership on which the Grand Lodge would pay for the publication would be based on the membership of Illinois as shown by the reports on January 1, 1922. This membership would be the basis for the first six months. The membership on which the Grand Lodge would pay for the latter half of the year would be based on the membership as shown by the Semi-Annual Reports of July 1, 1922, the same plan being followed for the year 1923.

Fraternally submitted,

JOHN H. SIKES,
Editor and Publisher.

October 18, 1921.

Not adopted.

DOCUMENT NO. 26.

WHEREAS, There appears to have been an error in the report of Travelers Rest Lodge No. 220, in the report of December, 1870, wherein

it was stated that Joseph L. Cannon had been suspended, by which error or oversight the said Brother Joseph L. Cannon has been temporarily deprived of the honor of receiving a Fifty Year Jewel; therefore, be it

Resolved, That the Grand Secretary of this Grand Lodge be authorized and directed to issue to said Joseph L. Cannon, now a member of Chromo Lodge No. 612, a Fifty Year Jewel.

J. W. YANTIS.

Adopted.

A recess was ordered and Sister Bessie Foley was admitted, who thereupon addressed the Grand Lodge and, on behalf of the Cook County Picnic and Anniversary Association, presented it with the sum of $800, of which $500 is for the purpose of creating a neucles for a building fund of the Old Folks' Home, and $150 each to the endowment funds of both Homes.

Brothers Lucas and Sayler responded to this presentation in terms of affectionate appreciation, whereupon, the Grand Lodge resumed its session and, on motion, the thanks of this Grand Lodge were expended to the donors of the above moneys.

Brother Crowder presented a check for $2,960.80 and a note for $3,000, being part proceeds of the estate of the late Brother Joseph Wilson, donated to the order for Home purposes.

The Grand Master appointed, with the consent of the Grand Lodge, Brother Ben Wisher, of No. 465, as official Flag Bearer, and asked that the brother's name be placed upon per diem list, which was agreed to.

SECOND REPORT—ENDOWMENT TRUSTEES.

Donations received from lodges and individuals at opening session of Grand Lodge, Tuesday, October 18, 1921:

No.	Lodge.	Amount.	No.	Lodge.	Amount.
1	Western Star	$ 10.00	24	Friendship	$ 20.00
2	Harmonize	50.00	25	Neilson	5.00
5	Wildey	7.00	29	Powhan	100.00
6	Sangamon	25.00	31	Winnebago	10.00
11	Duane	10.00	33	Hardin	5.00
13	Marion	25.00	39	Dixon	10.00
16	Ark	5.00	40	Montgomery	20.00
17	Centralia	25.00	41	Ottawa	40.00
18	Rock Island	10.00	44	Memento	20.00
22	Excelsior	10.00	55	Chicago	25.00
23	DesPlaines	5.00	56	Elysian	10.00

Philip Reitz

Grand Marshal,
Joliet, Ill.

No.	Lodge.	Amount.
58	Robert Blum	$ 10.00
59	Golden Rod	25.00
64	Eureka	10.00
66	Magnolia	10.00
73	Pike	10.00
75	Star	25.00
80	Harvey	10.00
81	Naperville	50.00
83	Amicitia	10.00
88	Lacon	5.00
91	Edgar	20.00
93	Waverly	20.00
96	Stark	10.00
102	Arcanus	25.00
105	Sycamore	20.00
107	Carlinville	10.00
112	Astoria	10.00
124	Crawford	20.00
128	Kewanee	50.00
136	Veitch	8.25
144	Tazewell	10.00
148	Abou Ben Ad'm	10.00
164	Savanna	10.00
165	Commercial	20.00
166	Capital City	20.00
171	Little Rock	5.00
174	Sterling	20.00
184	Abingdon	10.00
189	Carmi	20.00
190	Irving Park	10.00
191	Hamilton	10.00
193	Tranquil	10.00
201	Juniata	20.00
204	Lincoln	25.00
210	Mercer	50.00
213	Orphans' Home	10.00
215	Camp Point	10.00
218	Howard	10.00
219	William Tell	10.00
220	Travelers Rest	10.00
221	Harmonia	10.00
225	Sidell	10.00
227	Benevolent	50.00
230	Hickory Grove	$ 10.00
231	Praha	40.00
236	Aledo	10.00
240	Cook County	100.00
244	Wyoming	10.00
245	North Fork	5.25
246	Maywood	10.00
250	Mound City	10.00
264	De Soto	20.00
268	Rochester	10.00
272	Pilzen	20.00
280	Warren Park	20.00
283	Wenona	10.00
291	Hiawatha	20.00
295	River Grove	10.00
302	Ashley	10.00
314	Maroa	10.00
316	Tuscola	10.00
329	Goethe	20.00
332	Sherman	20.00
333	Champaign	20.00
343	Dongola	12.00
350	New Century	10.00
353	Hoffnung	10.00
361	John Ericsson	100.00
363	Williamsville	12.00
366	Brighton	50.00
374	Golden Rule	10.00
391	Edina	10.00
394	Rome	20.00
397	Moore's Prairie	6.00
402	Eagle	10.00
404	Waggoner	10.00
406	Kempton	10.00
407	Lily of the West	25.00
409	Rose	10.00
421	Greenwood	20.00
423	Greenview	10.00
424	Silvis	20.00
429	Marble City	5.00
430	Herrin	27.00
431	O'Fallon	10.00

No.	Lodge.	Amount.
433	Galatia	$ 100.00
435	Pride of the Valley	10.00
440	Templar	5.00
441	Pawnee	10.00
442	Massac	15.00
444	Calhoun	7.50
445	Clear Lake	10.00
446	First Scandinavian	10.00
448	Gresham	10.00
451	Crystal	14.00
455	Berwyn	20.00
456	Thomson	8.00
457	Model	5.00
459	Morrisonville	4.00
462	Pleasant Hill	10.00
466	Upper Alton	10.00
467	Palm	10.00
468	Florida	20.00
471	Piper	10.00
476	Raymond	10.00
477	Olympia	20.00
479	North Shore	20.00
480	Helvetia	10.00
481	Arenzville	10.00
484	Southwestern	20.00
485	Manufacturers'	25.00
488	South Park	20.00
489	Morning Star	5.00
496	A. C. Marsh	25.00
499	Federal	10.00
506	New Chicago	25.00
509	Normal	20.00
513	Dwight	25.00
519	Coal City	5.00
521	Silver Link	20.00
522	Woodlawn	10.00
529	Mahomet	5.00
531	Rising Sun	80.00
539	New Baden	10.00
541	Chrisman	10.00
553	Castleton	10.00
555	Clinton	10.00
561	John G. Potts	$ 10.00
562	Rogers Park	20.00
563	Lecture	10.00
564	Oakwood	10.00
567	Aurora	5.00
569	Belleview	1.50
579	Bradford	20.00
583	Swedish Olive	30.00
584	Linne	30.00
588	New Athens	5.00
590	Advance	10.00
592	Fraternal	10.00
601	Loyal	50.00
603	Centennial	10.00
607	Standard	10.00
622	Marissa	10.00
626	Orient	20.00
630	Palacky	25.00
645	Austin Park	10.00
657	LaFayette	10.00
658	Humboldt Park	10.00
660	Monee	20.00
665	Washington	10.00
666	J. G. Whittier	10.00
673	Evanston	25.00
680	Breese	10.00
682	Basco	5.00
686	Orion	10.00
695	Broughton	50.00
698	James A. Garfield	10.00
699	Norden	25.00
706	Harvel	12.00
708	Palatine	10.00
709	Owaneco	10.00
715	Martin	20.00
717	Deering	50.00
718	Rock City	10.00
719	Venice	10.00
725	Hume	10.00
727	Modesto	10.00
731	Stonefort	10.00
732	South Star	10.00
735	Bethalto	10.00

No.	Lodge.	Amount.
738	Olive Leaf	$ 20.00
740	DeLand	10.00
741	Ransom	10.00
750	Downers Grove	10.00
753	Hettick	10.00
766	Hegewisch	10.00
767	Hebron	20.00
771	Momence	10.00
785	Wellington	10.00
793	Waukegan	20.00
800	Royal	5.00
812	Three Links	50.00
831	Souvenir	20.00
832	Boone	20.00
838	Gallatin	10.00
841	Peotone	10.00
852	Granite City	10.00
860	Patoka	20.00
870	Ben Hur	50.00
871	Avondale	20.00
877	Mendon	5.00
878	White City	20.00
879	Sherwood	20.00
885	Sampson	5.00
886	Hidalgo	10.00
903	Golden Star	35.00
906	Timber	10.00
908	Denmark	10.00
909	Golden Deeds	29.20
912	Illiopolis	10.00
913	Industry	10.00
933	Carnation	60.00
934	Automobile	10.00
937	Lerna	7.10
948	G. Carducci	10.00
949	Beechwood	20.00
963	Bridge City	10.00
972	East Berlin	20.00
980	West Sharon	4.00
985	Schram City	10.00
990	John Corson Smith	10.00
993	Mt. Auburn	5.00
999	Green River	10.00
1003	Wheaton	$ 10.00
1007	South Side	10.00
1009	Mississippi Valley	10.50
1011	Fillmore	10.00
1014	Elburn	5.00
1027	Buffalo Hart	10.00
1031	Tri City	10.00
1032	Komensky	10.00
1035	Universal Peace	30.00
1037	Karel Havlicek	20.00
1042	Chatham	20.00
1043	Batchtown	5.00
1045	Hanover	5.00
1046	Truth	25.00
1047	Valier	15.00
1048	Golden Gate	5.00

INDIVIDUALS DONATIONS.

C. W. Bocock, No. 96, bequest	$ 80.00
Jos. Wilson, No. 308, bequest	11,921.60
Cook County Picnic and Anniversary Organization	300.00
Degree Staffs, Libuse Rebekah No. 50 and Praha Lodge No. 231.	300.00
Praha Rebekah Lodge No. 231	150.00
F. D. P. Snelling, P.G.P.	100.00
Wm. B. Fritz, No. 155	100.00
W. E. P. Anderson, No. 107	5.00
J. A. Lucas, No. 69	5.00
W. H. Day, Rebekah Lodge No. 328	5.00
Marseilles Encampment No. 187	15.00
North Shore Encampment No. 142	10.00
Lacon Encampment No. 85	5.00

Wm. Forbes, No. 786...$	5.00
O. M. Bishop, No. 33....	1.00
W. C. T. Unger, No. 33..	1.00
Walter Jacobs, No. 838.	1.00
Walter Spaulding, No. 269	2.00
W. C. Morgan, No. 486..	1.00
H. E. Bartlett, No. 486..	1.00
A. E. Irvin, No. 486....	1.00
D. F. Whited, No. 486..	1.00
J. W. Patterson, No. 486	1.00
J. J. Hagar, No. 486....	1.00
Al. Sturman, No. 486...	1.00
L. Sturman, No. 486....	1.00
E. R. Thierry, No. 486..	1.00
W. C. Sneed, No. 486...	1.00
J. C. Miller, No. 690....	1.00
L. C. Backensto, No. 690	1.00
J. C. Linley, No. 690....	1.00
C. E. Barr, No. 690.....	1.00
Omer Hill, No. 690.....	1.00
H. R. Engel, No. 690...	1.00
D. W. Badger, No. 263..	1.00
Martin Larsen, No. 562.	5.00
W. H. Whitley, Old Folks' Home	11.00
Caroline Robinson, Old Folks' Home	18.00
John Thurke, Old Folks' Home	15.00
H. B. Thompson, Old Folks' Home .....$	3.00
Mary A. Ferguson, Old Folks' Home	261.25
A. Z. Skiles, Old Folks' Home	82.40
Frank Anderson, Old Folks' Home	2.00
Gilman Fuller, Old Folks' Home	11.00
Jos. Dickover, Old Folks' Home	33.00
Amanda McCool, Old Folks' Home	3.00
Jane E. Allen, Old Folks' Home	102.73
A. Johnson, Old Folks' Home	4.00
Thos. A. Davis, Old Folks' Home	38.00
L. D. Jones, Old Folks' Home	24.00
Sally Duncan, Old Folks' Home	10.00
John Vaughn, Old Folks' Home	30.00
Total .....$	17,937.28

Thereupon the closing ode was sung, the Grand Chaplain offered prayer and the Deputy Grand Master declared the Grand Lodge adjourned until 9 o'clock a. m. sharp, tomorrow, October 19th.

WEDNESDAY, OCTOBER 19, 1921

ILLINOIS STATE ARMORY, SPRINGFIELD,

October 19, 1921, 9 o'clock A. M.

THE GRAND LODGE met pursuant to adjournment, Grand Master Robbins in the chair.

Present—All Grand Officers and a quorum of Representatives.

The Grand Marshal, with his assistants, having examined the members present, reported all correct.

The Opening Ode was sung and the Grand Chaplain, offered prayer.

The Grand Lodge was then declared regularly opened for the transaction of business.

The Daily Journal of Tuesday was distributed by the Grand Marshal and his assistants.

The Grand Master announced the following appointments:

Assistant Grand Guardians—C. J. Evans, No. 718; C. L. Hawkins, No. 270.

Proof Reader—M. A. Sherman, No. 673.

Messenger to Grand Master—W. H. Pease, No. 80.

Grand Representative James Ewing Davis asked leave to make a statement which was granted.

BROTHER DAVIS: Several Brothers have come to me and have made inquiry relative to the Home Tax. They have said that there is a great deal of confusion in the Subordinate Lodges relative to this matter. They have asked me to make an explanation for the benefit of several of the Brothers. In 1916 the Capitation tax was $1.20. Grand Master Arnold conceived the idea that if the Brothers would pay $1.00 per year Home Tax, which money was to go to the Old Folks' Home and the Orphans' Home, that the Brothers would feel a personal interest in these Homes; in other words, they would see their money go directly to the support and maintenance of our old people and the

orphan children. He made the recommendation and it was enacted in 1916, and embodied in the Subordinate Lodge Constitution, and is as follows: In addition to the dues provided by the By-Laws of the lodge each member shall pay an additional sum of $1.00 per annum payable quarterly, which shall be used for the maintenance, extension and repairs to the Orphans' Home and the Old Folks' Home. That year the capitation tax was reduced from $1.20 to $0.20 per member. Prior to that the $1.20 came out of the lodge treasury. After that the Brother paid his dues directly to the Grand Lodge. That is, he paid it in the form of Home Tax and it went direct to the Grand Lodge for the purpose of maintaining the Home, and the Subordinate Lodge only had to pay $0.20 per member per capitation tax instead of $1.20.

Some seem to have confused this subject with the Soldiers' War and Relief matter. It has absolutely no connection. Some seem to have the idea that it is for the Endowment Fund. But every Brother in this State pays but $1.00 for maintaining this Home. Let me say to you that in 1917 this Grand Lodge appropriated $40,000.00 to be used for the relief of our soldiers and sailors. They paid $0.40 that year to the capitation tax. In addition that year (1917) they paid $0.20 per member plus the $0.40 for the war and relief money, making $0.60. There was also a resolution offered that year which empowered the Grand Lodge if necessary to levy $0.60 additional but that was never levied because it was not necessary. We have left in the war and relief fund in bonds and cash approximately $15,000.00. That has nothing to do with the Home tax. The Home tax has nothing to do with the Endowment Fund.

DOCUMENT NO. 27.

Believing that to assess each member to pay for a publication proposed in a resolution pending before the Grand Lodge would be a detriment instead of a benefit to the Order; therefore, be it

Resolved, That the representative of Atlas Lodge No. 261 be and is herein instructed by said lodge to vote and use his influence against the passage of such a resolution in the Grand Lodge.

PETER JOHNSON,
JOHN SUNDBERG,
THOS. D. SNYDER,

The above was adopted at a regular meeting of Atlas Lodge No. 261, held October the 12th, 1921.

THOS. D. SNYDER, Secretary.
A. H. YOUNGDAHL, N.G.

No action required.

DOCUMENT NO. 28.

WHEREAS, It has come to the notice of many of our members that some of our lodge officers are becoming lax in the enforcement of the rules regarding the learning by the candidates of the secret work and of the officers and staffs of the work of the ritual; therefore, be it

Resolved, That the attention of the incoming Grand Officers be called to this laxity and that they be urged to use their best efforts to bring to a still higher efficiency the officers in this jurisdiction in their ritualistic work, and also to the more perfect instruction of the candidates.

AUGUST MUYLART, No. 198.
RANSOM E. WALKER, No. 825.
A. H. L'HOMMEDIU.

Adopted.

DOCUMENT NO. 29.

First report, Committee on Judiciary and Appeals.

To the Officers and Members of the Grand Lodge, I. O. O. F. of Illinois:

Your Committee on Judiciary and Appeals to whom was referred that part of the Report of the Grand Master entitled, "The Subject of the Use of Foreign Languages in Lodge Work," respectfully recommend that the same be approved and that the action of the Grand Master in the premises be and is hereby unqualifiedly commended by this Grand Body.

W. E. P. ANDERSON,
OWEN SCOTT,
ALFRED A. NORTON,
THOS. C. STOBBS,
Committee.

Report adopted.

DOCUMENT NO. 30.

Second report, Committee on Judiciary and Appeals.

To the Grand Lodge of the State of Illinois, I. O. O. F.:

Your Committee on Judiciary and Appeals, to whom was referred that portion of the Grand Master's Report under the heading of "Life Insurance Transferred to Home" fraternally recommended that, after due consideration the same be approved.

SIGNED BY THE COMMITTEE.

Report adopted.

DOCUMENT NO. 31.

Be It Resolved, That Section 1 of Article 6 of the Grand Lodge Constitution be ameded by striking out the word "three" and inserting the word "five" in the fifth line thereof, so that said Section, when amended, will read as follows, to-wit:

STANDING COMMITTEES—Section 1. The Grand Master, at each annual session, shall, within twenty days after his installation as such, appoint the following committees to serve one year, viz.: (1) On Credentials, five members; (2) On State of the Order, fifteen members; (3) On Legislation, fifteen members; (4) On Finance, three members; (5) On Rebekah Degree, ten members; (6) On Mileage and Per Diem, fifteen members (said committee may appoint a clerk, who shall receive the compensation to which a Representative is entitled); (7) On Railroads, three members; (8) On Printing, three members. In the Order of Business, the reports of these Committees shall be called and have precedence in the order in which they are herein named. And within twenty days after the adoption of this amendment, the Grand Master shall appoint a Committee on Judiciary and Appeals, to consist of five members, one of whom shall be appointed for the term of one year, one for the term of two years, and one for the term of five years; and thereafter at each annual session the Grand Master, immediately after the installation of the Grand Officers, shall appoint one member of said Committee for the full term of five years; and shall, whenever a vacancy exists in the membership of said Committee, occasioned by death, resignation, removal or otherwise, fill such vacancy by appointment, and such appointee shall fill out the unexpired term of his predecessor.

The Committee on Judiciary and Appeals shall have appellate jurisdiction to hear and determine all questions arising by appeal from the action or judgment of any Subordinate Lodge, or otherwise, which may be referred to them by the Grand Master or Grand Lodge, or which may be presented to said committee by virtue of any legislation of this Grand Lodge, now or hereafter in force; and shall have original jurisdiction to hear and determine all other cases which may arise under the jurisdiction of this Grand Lodge, subject to such rules and regulations as may be adopted for that purpose; and shall examine and approve or reject the By-Laws of all Subordinate Lodges in this Jurisdiction, and may so approve or so reject the same in whole or in part, but shall have no power to change any part thereof in any manner; *Provided*, that nothing herein contained shall be so construed as to prevent the Grand Master from hearing and determining any question that may arise by petition or complaint of any grievance, by the wrongful act of any lodge, officer or member, or otherwise interfere

with the Grand Master in the exercise of his authority as the executive officer of this Grand Lodge.

JAMES EWING DAVIS,
D. C. STOCKING,
J. J. CROWDER,
J. W. YANTIS,
H. M. BLOOD.

Laid over one year.

The Grand Lodge thereupon proceeded to the consideration of reports as printed in the Grand Officers' Reports, beginning at page 107.

The first report of the Committee on Mileage and Per Diem was on motion re-referred to this committee.

The first report of the Committee on Printing was considered and adopted.

The second report of the Committee on Printing was considered and adopted.

The third report of the Committee on Printing was considered and adopted.

The first report of the Committee on Finance was considered and adopted.

Deputy Grand Master Yantis in the chair.

The second report of the Committee on Finance was considered and adopted.

The third report of the Committee on Finance was considered and adopted.

The fourth report of the Committee on Finance was considered and adopted.

The fifth report of the Committee on Finance was considered and adopted.

The first report of the Endowment Trustees was considered and adopted.

The following names were ordered placed on the Aged Odd Fellows Register:

G. T. Hilsman, a former member of Burton Lodge No. 642, I. O. O. F., located at Burton, Illinois, but now defunct.

John O. Hunsaker, a former member of Burton Lodge No. 642, I. O. O. F., located at Burton, Illinois, but now defunct.

Grand Master Robbins in the chair.

The Grand Lodge proceeded to the consideration of Unfinished Business as found in the Grand Secretary's Report.

Article 10, Section 4.

(Original Section.)

Section 4. Any Odd Fellow over fifty years of age, who has been in continuous membership for twenty-five (25) years or more, and whose Subordinate lodge shall surrender its charter, and who would, under the laws of the Grand Lodge, be entitled to receive a Grand Lodge card, may petition the Grand Lodge to place his name on the Aged Odd Fellows Register. Said petition shall be accompanied with a certificate from the Grand Secretary, setting forth the actual standing of the applicant at the time his lodge surrendered its charter. Upon such petition being granted by this Grand Lodge, the Grand Secretary shall place the name of such petitioner upon the Aged Odd Fellows Register.

Article 10, Section 6.

(Original Section.)

Section 6. Any Odd Fellow enrolled upon the Aged Odd Fellows Register may be admitted to membership in a Subordinate lodge, and shall pay as dues the sum of five dollars and twenty cents ($5.20) per year. Said admission fee and dues shall be placed to the credit of the Aged Odd Fellows Fund.

Amendment.

Section 4. Any Odd Fellow whose Subordinate Lodge shall surrender its charter, and who would, under the laws of the Grand Lodge, be entitled to receive a Grand Lodge card, may petition the Grand Lodge to place his name on the Aged Odd Fellows Register. Said petition shall be accompanied with a certificate from the Grand Secretary, setting forth the actual standing of the applicant at the time his lodge surrendered its charter. Upon such petition being granted by this Grand Lodge, the Grand Secretary shall place the name of such petitioner upon the Aged Odd Fellows Register.

Which was adopted by a three-fourths vote by division and count.

Article 10, Section 12.

Section 12. Any Odd Fellow enrolled upon the Aged Odd Fellows Register may transfer from same to a Subordinate Lodge in accordance with the laws governing the changing of membership from one Subordinate Lodge to another by transfer certificate.

Which was adopted by a three-fourths vote by division and count.

Amendment.

Article 5, Section 5. In addition to the District Deputies, the Grand Master shall appoint a duly qualified Past Grand as Deputy for each Subordinate Lodge, to be known as Lodge Deputy, who shall serve as such until his successor shall have been appointed, or until removed by the Grand Master. The Lodge Deputy shall obey the commands of the Grand Master, decide all questions of law and usage, when submitted to him in writing under the seal of the Subordinate Lodge, giving his answer thereto also in writing. Said decision of the Lodge Deputy shall be binding upon the lodge unless an appeal is taken to the District Deputy Grand Master; in which case the Lodge Deputy shall transmit the original papers (being the question and answer) to the District Deputy Grand Master. The Lodge Deputy shall install the officers at the beginning of each term, transact such other business as may be properly referred to him, and co-operate with the District Deputy Grand Master in promoting the interests of the Order. It shall be the duty of the Grand Secretary to transmit the semi-annual password and his instructions thereon to the Secretary of each lodge. The Secretary shall give the same to the installing officer, whose duty it shall be to communicate the password to the Noble Grand immediately after his installation.

Which was adopted by a three-fourths vote by division and count.

Amendment to the Subordinate Constitution, Article 10, Section 12.

Section 12B. Upon death of the wife of a beneficiary member, this Subordinate Lodge may provide in its by-laws for the payment of a benefit to a beneficial Brother not to exceed the amount of fifty ($50) dollars.

Not adopted.

ELECTION OF OFFICERS.

FOR GRAND MASTER.

Brother Thos. H. Doherty, No. 320, nominated Brother A. L. Yantis, of 117.

There being but one nominee, Brother E. R. Sayler, P.G.M., moved that the Grand Secretary cast the unanimous vote of the Grand Lodge for Brother Yantis.

Motion carried.

Thereupon the vote having been so cast, Brother A. L. Yantis was declared duly elected Grand Master for the ensuing year.

FOR DEPUTY GRAND MASTER.

Brother Peter N. Morris, No. 716, nominated Brother John D. Phillips of No. 308.

There being but one nominee, Brother John W. Birney, P.G.M., moved that the Grand Lodge cast the unanimous vote of the Grand Lodge for Brother John D. Phillips for Deputy Grand Master.

Motion carried.

Thereupon the vote having been so cast, Brother John D. Phillips was declared duly elected Deputy Grand Master for the ensuing year.

FOR GRAND WARDEN.

Brother F. D. P. Snelling, No. 601, nominated Brother C. A. Young of No. 751 for Grand Warden.

Brother Elmer E. Roberts, of No. 41, nominated Brother Geo. Turner of No. 602.

Brother A. G. Leonard nominated Brother W. A. Murphy.

Brother C. J. Lindly, of No. 3, nominated H. H. House, of No. 37.

Brothers W. A. Murphy and H. H. House declined the nomination.

GRAND SECRETARY.

Brother E. R. Sayler, No. 6, nominated Brother John H. Sikes, of No. 465, for Grand Secretary.

There being but one nominee, Brother J. P. Ellacott, No. 416, moved that Brother A. L. Yantis, Deputy Grand Master, cast the unanimous vote of the Grand Lodge for Brother John H. Sikes.

Motion carried.

Thereupon the vote having been so cast, Brother John H. Sikes was declared duly elected Grand Secretary for the ensuing term.

GRAND TREASURER.

Brother W. H. Pease, No. 80, nominated Brother Melvin P. Berry, of No. 412, for Grand Treasurer.

There being but one nominee, Brother W. E. P. Anderson, No. 107, moved that the Grand Secretary cast the entire vote of the Grand Lodge for Brother Berry.

The motion was carried.

Thereupon the vote being so cast, Brother Melvin P. Berry was declared duly elected Grand Treasurer for the ensuing year.

Deputy Grand Master Yantis in the chair.

FOR GRAND REPRESENTATIVE—FOR ONE YEAR.

Brother Benjamin Hunt, No. 15, nominated Brother C. A. Robbins, of No. 51.

There being but one nominee, Brother Owen Scott, No. 186, moved that the Grand Secretary cast the entire vote of the Grand Lodge for Brother Robbins.

Motion carried.

Thereupon the vote having been so cast, Brother C. A. Robbins was declared duly elected Grand Representative for one year.

Grand Master Robbins in the chair.

The Grand Master announced the following appointments:

Tellers—J. Henry Debus, No. 540; Fred Johnson, No. 509; Jos. Knudson, No. 817; Elmer E. Roberts, No. 41; Oscar Allen, No. 196; Jno. J. Brown, No. 122.

A recess was ordered and the Orphans' Home Band admitted. The Band played several instrumental selections to the intense gratification of the members present.

MEMORIAL SERVICES,

in honor of

BROTHER HARRY CORMICK.

Past Grand, and late member of Old Folks' Home Board.

The services were conducted by Rev. J. W. Ferris, Grand Chaplain.

Mrs. Gary Westenberger sang a solo—"Yes, I Shall See Him Face to Face."

Rev. Orvis F. Jordan, No. 673, led the Grand Lodge in prayer.

Rev. J. W. Ferris delivered an address.

Solo by Mrs. Gary Westenberger.

The following amendment to Grand Lodge Constitution was offered:

Be it Resolved, That Section 1 of Article 6 of the Grand Lodge Constitution be amended by striking out the word "three" and inserting the word "five" in the fifth line thereof, so that said Section, when amended, will read as follows, to-wit:

STANDING COMMITTEES—Section 1. The Grand Master, at each annual session, shall, within twenty days after his installation as such, appoint the following committees to serve one year, viz: (1) On Credentials, five members; (2) On State of the Order, fifteen members; (3) On Legislation, fifteen members; (4) On Finance, three members; (5) On Rebekah Degree, ten members; (6) On Mileage and Per Diem, fifteen members (said committee may appoint a clerk, who shall receive the compensation to which a Representative is entitled); (7) On Railroads, three members; (8) On Printing, three members. In the Order of Business, the reports of these Committees shall be called and have precedence in the order in which they are herein named. And within twenty days after the adoption of this amendment, the Grand Master shall appoint a Committee on Judiciary and Appeals, to consist of five members, one of whom shall be appointed for the term of one year, one for the term of two years, and one for the term of five years; and thereafter at each annual session the Grand Master, immediately after the installation of the Grand Officers, shall appoint one member of said Committee for the full term of five years; and shall, whenever a vacancy exists n the membership of said Committee, occasioned by death, resignation, removal or otherwise, fill such vacancy by appointment, and such appointee shall fill out the unexpired term of his predecessor.

The Committee on Judiciary and Appeals shall have appellate jurisdiction to hear and determine all questions arising by appeal from the action or judgment of any Subordinate Lodge, or otherwise, which may be referred to them by the Grand Master or Grand Lodge, or which may be presented to said committee by virtue of any legislation of this Grand Lodge, now or hereafter in force; and shall have original jurisdiction to hear and determine all other cases which may arise under the jurisdiction of this Grand Lodge, subject to such rules and regulations as may be adopted for that purpose; and shall examine and approve or reject the By-Laws of all Subordinate Lodges in this Jurisdiction, and may so approve or so reject the same in whole or in part, but shall have no power to change any part thereof in any manner; *Provided*, That nothing herein contained shall be so construed as to prevent the Grand Master from hearing and determining any question that may arise by petition or complaint of any

grievance, by the wrongful act of any Lodge, officer or member, or otherwise interfere with the Grand Master in the exercise of his authority as the executive officer of this Grand Lodge.

JAMES EWING DAVIS,
D. C. STOCKING,
J. J. CROWDER,
J. W. YANTIS,
H. M. BLOOD.

Laid over for one year.

TELLERS REPORTS FOR GRAND WARDEN.

Total votes cast, 835; necessary to choice, 418.

Geo. Turner	512	votes
C. A. Young	310	"
Scattering	13	"
	835	votes

JOHN J. BROWN,
J. HENRY DEBUS,
OSCAR ALLEN,
ELMER E. ROBERTS,
FRED B. JOHNSON,
JOS. KNUDSON.

Brother Geo. Turner having received the majority of the votes cast, was declared duly elected Grand Warden for the ensuing term.

Brother Young moved that the vote be made unanimous.

The motion carried.

Thereupon the Grand Lodge adjourned until 1:30 p. m. today.

WEDNESDAY AFTERNOON, OCT. 19, 1921, 1:30 P. M.

The GRAND LODGE met pursuant to adjournment, Grand Master Robbins in the chair.

Present: All Grand Officers and a quorum of Representatives.

The Grand Marshal, with his assistants, having examined the members present, reported all correct.

The Opening Ode was sung and the Grand Chaplain offered prayer.

The Deputy Grand Master then declared the Grand Lodge regularly opened for the transaction of business.

DOCUMENT NO. 31A.

First report by Brother William B. Fritz, P.G., of No. 155.

To the Grand Lodge of the State of Illinois, I. O. O. F.:

Your committee on Rebekah Degree would respectfully report as follows:

That that portion of the Grand Master's Report, "Rebekah Lodges Instituted," be approved and that a charter be issued to each of the several lodges.

A. DITTMAN,
OSCAR NEEDHAM,
G. E. TEAGARDEN,
A. H. L'HOMMEDEU,
A. P. CASE,
E. C. BEDFORD,
WILLIAM B. FRITZ,
L. L. McKINLEY.

Report adopted.

DOCUMENT NO. 32.

First report of the Committee on Legislation, by Jacob Twery, of No. 165.

To the Grand Lodge of the State of Illinois, I. O. O. F.:

Your Committee on Legislation to whom was referred Document No. 18, relating to rules and regulations of the Orphan's Home, has considered same carefully.

We agree with the spirit of this resolution, but do not consider it advisable or expedient to make any changes in the rules and regulations at this time, and therefore recommend that Document No. 18 be not adopted.

SIGNED BY THE COMMITTEE.

Report adopted.

F. B. Mayer

Grand Conductor,
Chicago, Ill.

DOCUMENT NO. 33.

Second report of the Committee on Legislation by Ira Phillips, of No. 322.

To the Grand Lodge of the State of Illinois, I. O. O. F.:

Your Committee on Legislation to whom was referred Document No. 19 relating to changing the contingent fund from five to ten per cent, have considered the same carefully and recommend that the same be adopted.

SIGNED BY THE COMMITTEE.

Report adopted.

DOCUMENT NO. 34.

First report by Brother Chas. Johnson, of No. 197.

To the Grand Lodge of the State of Illinois, I. O. O. F.:

Your Committee on State of the Order would respectfully report at follows:

We have examined that part of the Grand Master's report entitled "Grand Master's Report," "Offices and Committees," "Official Communications," "Salutatory," "District Deputies," "Lodge Deputies," "Meetings," "Open Meetings," "Schools of Instruction," "Special Session of the Grand Lodge," "Building for the Future," "Visitation of Grand Lodge Officers," "Prompt and Efficient Installation of Officers," "Loss of Membership from Suspensions," and "Weak Lodges," and recommend the same be approved.

W. A. HUBBARD, P. G. M., Carrollton, No. 342,
H. M. BLOOD, P. G. M., Chicago, No. 645,
J. A. GIBERSON, Alton, No. 421,
CHARLES JOHNSON, Polo, No. 197,
ARTHUR DUGDALE, Ashton, No. 977,
RILEY BISSEL, Amboy, No. 999,
EUGENE MORROW, Peru, No. 34,
A. M. PAUL, Moline, No. 485,
J. A. REID, Rock Island, No. 18,
J. M. NEAL, Willow Hill, No. 884,
W. A. MURPHY, East St. Louis, No. 435,
A. H. GARDNER, Girard, No. 192,
W. C. HARGER, Earlville, No. 297,
A. J. CUNNINGHAM, Prophetstown, No. 508,
S. T. BUMGARTNER, Naperville, No. 81,

Committee on State of the Order.

Report adopted.

DOCUMENT NO. 35.

Second report by Brother Eugene Morrow, of No. 34.

To the Grand Lodge of the State of Illinois, I. O. O. F.:

Your Committee on State of the Order would respectfully report as follows:

We have examined that part of the Grand Master's Report entitled, "Sick and Wounded Soldier Members," "Care of Soldier Members," "Diploma Extraordinary," "Orphans' Home Band" and "Letter of Appeal," and recommend the same be approved.

SIGNED BY THE COMMITTEE.

Report adopted.

DOCUMENT NO. 36.

Third report by Brother Riley Bissel, of No. 999.

To the Grand Lodge of the State of Illinois, I. O. O. F.:

Your Committee on State of the Order would respectfully report as follows:

We have examined that part of the Grand Master's Report entitled, "District Organization," "Spurious Rituals," "Letter of Warning," "Midwinter Letter," "Anniversary Proclamation," "Anniversary Letter," "Memorial Proclamation," "Letter of Appeal to Weak Lodges," "Letter of Information," "Visitation to the Sovereign Grand Lodge," "Rebekah Anniversary Proclamation," "Midsummer Letter," "Let Us Press On" and "Letter of Information," and recommend the same be approved.

SIGNED BY THE COMMITTEE.

Report adopted.

DOCUMENT NO. 37.

Fourth report by Brother A. M. Paul, of No. 485

To the Grand Lodge of the State of Illinois, I. O. O. F.:

Your Committee on State of the Order would respectfully report as follows:

We have examined that part of the Grand Master's Report entitled, "Letter to District Deputy Grand Masters," "Final Letter as Grand Master to Lodges," "Correspondence" and "Trouble in Lodges," and recommend the same be approved.

SIGNED BY THE COMMITTEE.

Report adopted.

DOCUMENT NO. 38.

Fifth report by Brother J. A. Reid, of No. 18.

To the Grand Lodge of the State of Illinois, I. O. O. F.:

Your Committee on State of the Order would respectfully report as follows:

We have examined that part of the Grand Master's Report entitled, "Appointment of District Deputy Grand Masters," and recommend the same be approved.

SIGNED BY THE COMMITTEE.

Report adopted.

DOCUMENT NO. 39.

Ninth report by Brother R. M. Cooper, of No. 65.

To the Grand Lodge of the State of Illinois, I. O. O. F.:

Your Committee on Finance would respectfully report as follows:

Relative to Document No. 25 in the Daily Journal, Tuesday, October 18, concerning an official paper, I. O. O. F., 1921, and also concerning that part of the Grand Master's Report concerning an "Official Publication"; and also, relative to Document No. 14 of the Proceedings of the Grand Lodge Session of 1920, would say that your committee is of the opinion that the Grand Lodge should first determine whether or not it desires to have an official publication, the expense of which shall be borne by the Subordinate Lodges. We recommend that this question be first determined, and if the Grand Lodge should desire an official publication, your committee will include in its appropriation budget an additional capitation tax of twenty-five cents, or more, a member, in addition to the present capitation tax of forty cents per member, in order to provide the necessary money for this official publication.

Fraternally submitted,

SIGNED BY THE COMMITTEE.

Report adopted.

Grand Representative James Ewing Davis, in the chair.

It was moved and seconded that the rules be suspended and the matter of an official paper be considered. Motion carried.

Representative Chapman, of No. 782, moved that the report be postponed indefinitely.

Representative Nathan moved to lay the whole question on the table, and motion carried.

DOCUMENT NO. 40.

Sixth report by Brother J. M. Neal, of No. 884.

To the Grand Lodge of the State of Illinois, I. O. O. F.:

Your Committee on State of the Order would respectfully report as follows:

We have examined that part of the Grand Master's Report entitled, "Subordinate Lodges Instituted," "Subordinate Lodges Consolidated," "Subordinate Lodge Closed," "Subordinate Lodges Suffering Loss by Fire" and "Duplicate Subordinate Charters," and recommend the same be approved.

SIGNED BY THE COMMITTEE.

Report adopted.

DOCUMENT NO. 41.

Seventh report by Brother W. A. Murphy, of No. 435.

To the Grand Lodge of the State of Illinois, I. O. O. F.:

Your Committee on State of the Order would respectfully report as follows:

We have examined that part of the Grand Master's Report entitled, "Special Session of the Grand Lodge," "Dispensation Granting Permission to Reinstate Expelled Brothers," "Letter of Resignation of Brother Cliffe," "Letter Requesting Information as to Condition of Lodges," "Official Visitations" and "Visitations Other Than Those Classed as Official," and recommend the same be approved.

SIGNED BY THE COMMITTEE.

Report adopted.

DOCUMENT NO. 42.

Eighth report by Brother A. H. Gardner, of No. 192.

To the Grand Lodge of the State of Illinois, I. O. O. F.:

Your Committee on State of the Order would respectfully report as follows:

We have examined that part of the Grand Master's Report entitled, "Report of District Deputy Grand Masters," and recommend the same be approved.

SIGNED BY THE COMMITTEE.

Report adopted.

DOCUMENT NO. 43.

Ninth report by Brother W. C. Hager, of No. 297.

To the Grand Lodge of the State of Illinois, I. O. O. F.:

Your Committee on State of the Order would respectfully report as follows:

We have examined the report of A. L. Yantis, Deputy Grand Master, Report of Grand Marshal, Report of Assistant Grand Instructor, and we recommend the same be approved.

SIGNED BY THE COMMITTEE.

Report adopted.

DOCUMENT NO. 44.

Tenth report by Brother E. J. Cunningham, of No. 297.

To the Grand Lodge of the State of Illinois, I. O. O. F.:

Your Committee on State of the Order would respectfully report as follows:

We have examined that part of the Grand Secretary's Report entitled, "Grand Lodge Journal of 1920," "Trustees of the Orphans' and Old Folks' Homes," "Judiciary and Appeals Committee," and "Aged Odd Fellows' Fund," and we recommend that same be approved.

SIGNED BY THE COMMITTEE.

Report adopted.

DOCUMENT NO. 45.

Eleventh report by Brother H. M. Blood, of No. 645.

To the Grand Lodge of the State of Illinois, I. O. O. F.:

Your Committee on State of the Order would respectfully report as follows:

We have carefully examined the proposed amendment to the Subordinate Lodge Constitution, amending section 123, which was laid over from last session, which provides for death benefits for Brothers' wives, and recommend that the same be not adopted.

SIGNED BY THE COMMITTEE.

Report adopted.

DOCUMENT NO. 46.

Twelfth report by Brother S. T. Bumgartner, of No. 81.

To the Grand Lodge of the State of Illinois, I. O. O. F.:

Your Committee on State of the Order would respectfully report as follows:

We have carefully examined Document No. 9 regarding the granting of an Honorable Veteran's Jewel to Brother Terence E. Ryan, of No. 14. We find insufficient evidence to justify his claim for the granting a jewel, and that the records of his lodge show that he was dropped from membership for a period of five years during the time he claims he has been a member of the Order, and for this reason we recommend that this document be not adopted.

SIGNED BY THE COMMITTEE.

Report adopted.

DOCUMENT NO. 47.

Thirteenth report by Brother ——————————, of No. 94.

To the Grand Lodge of the State of Illinois, I. O. O. F.:

Your Committee on State of the Order would respectfully report as follows:

We have examined Document No. 10 and find this Grand Lodge has no jurisdiction in controlling qualification for membership, and recomment the same be not adopted.

SIGNED BY THE COMMITTEE.

Report adopted.

DOCUMENT NO. 48.

Fourteenth report by Brother W. C. Harger, of No. 294.

To the Grand Lodge of the State of Illinois, I. O. O. F.:

Your Committee on State of the Order would respectfully report as follows:

We have examined Document No 14, relative to the Grand Master furnishing assistance to former foreign language lodges, in the change to the English language, etc., and recommend the same be adopted.

SIGNED BY THE COMMITTEE.

Report adopted.

DOCUMENT NO. 49.

Fifteenth report by Brother A. H. Gardner, of No. 192.

To the Grand Lodge of the State of Illinois, I. O. O. F.:

Your Committee on State of the Order would respectfully report as follows:

We have examined Document No. 15, relative to the Oriental Order of Humility and Perfection, and recommend the same be adopted.

SIGNED BY THE COMMITTEE.

Report adopted.

DOCUMENT NO. 50.

Third report of the Committee on Legislation by Ed. H. Taylor, of No. 717.

To the Grand Lodge of the State of Illinois, I. O. O. F.:

Your Committee on Legislation, to whom was referred Document No. 22, in reference to the duties of the Finance Committee, have considered same carefully and recommend that the same be adopted.

SIGNED BY THE COMMITTEE.

Report adopted.

DOCUMENT NO. 51.

Fourth report of the Committee on Legislation by M. Morey, of No. 336.

To the Grand Lodge of the State of Illinois, I. O. O. F.:

Your Committee on Legislation, to whom was referred Document No. 23 in reference to Report of Finance Committee of Subordinate Lodges, have considered same carefully and recommend that the same be adopted.

SIGNED BY THE COMMITTEE.

Report adopted.

DOCUMENT NO. 52.

To the Grand Lodge of the State of Illinois, I. O. O. F.:

AMENDMENT TO CONSTITUTION AND BY-LAWS OF SUBORDINATE LODGES.

WHEREAS, Section 5A of Constitution of Subordinate Lodges provides that $1.00 per year be assessed upon each member as Home tax; be it therefore

Resolved, That said section be amended so as to assess $2.00 a year each member instead of $1.00 per year, for the necessary facilities and attention of our old folks at the Home.

Respectfully submitted,

L. P. WHEELER,
Representative, Englewood Lodge No. 858, Chicago.

Not adopted.

DOCUMENT NO. 53.

To the Grand Lodge of the State of Illinois, I. O. O. F.:

J. Johansen and Russell N. Smith, of Bentley Lodge No. 412 of Carthage, Ill., respectfully represent to this Grand Body that the present buildings at the Old Folks Home are inadequate to the needs of the Order; that at the present time there is a waiting list of at least twenty-five members of the Order, who have been accepted by the Board of Trustees and can not be admitted to the Home for lack of room.

We, therefore, offer the following:

Resolved, That there be and hereby is levied by this Grand Lodge a tax upon the lodges of this State to the amount of $1.00 per member, to be known as the Building and Maintenance Fund Tax for the Old Folks' Home, which tax shall be due and payable as follows: Fifty cents on January 1, 1922, and fifty cents on July 1, 1922.

That said fund shall be used first for the erection and equipment of such additional building or buildings as may be determined upon by the Board of Trustees of said Home.

That whatever shall remain of said fund unexpended for building purposes shall be placed in a special fund, to be known as the Building Fund for the Old Folks' Home; that the Building Fund of the Old Folks' Home shall be loaned by the Treasurer of this Grand Lodge under the direction of the Board of Trustees of said Home, and the income therefrom annually shall be placed in the Maintenance Fund of the Old Folks' Home.

That said Building Fund shall at all times be under the control of and for use by the Board of Trustees of said Home for the purposes of erecting new buildings or additions as the same may be needed from time to time, and the Board of Trustees of said Home are hereby authorized to draw warrants against said fund for the purposes herein provided.

That the Board of Trustees of the Old Folks' Home are hereby authorized to proceed to erect necessary building or buildings to provide for the present necessities of the Home; that they are hereby authorized to draw warrants upon the Grand Treasurer, payable from the special fund raised hereby for the purposes herein provided.

Respectfully submitted,

RUSSELL N. SMITH,
J. JOHANSEN.

Referred to lodges for a vote.

DOCUMENT NO. 54.

Third report of the Committee on Judiciary and Appeals.

To the Grand Lodge of the State of Illinois, I. O. O. F.:

Your Committee on Judiciary and Appeals, to whom was referred that part of the Grand Master's Report entitled, "Deputies of Rebekah Lodges Appointed by the President of Rebekah Assembly," would respectfully report as follows:

That we heartily concur in the proposition that it is desirable that the management of the Rebekah branch of the Order, as far as possible, be placed under the control of the Officers of the Rebekah State Assembly, thus enabling the Assembly Officers to keep in closer contact with affairs in that branch of the Order.

While under the present state of the law, it does not appear that the Grand Master possesses the power to delegate the appointment of Deputy Grand Masters for Rebekah Lodges to any other person, nevertheless we fully believe that the action of the Grand Master should be

concurred in as to the matter set forth in this part of his report, the same having been of great benefit to the Order.

We therefore recommend that the above mentioned part of the Grand Master's Report be approved by the Grand Lodge.

Respectfully submitted,

SIGNED BY THE COMMITTEE.

Report adopted.

DOCUMENT NO. 55.

Fourth report of the Committee on Judiciary and Appeals by Thos. C. Stobbs, of No. 80.

To the Grand Lodge of the State of Illinois, I. O. O. F.:

Your Committee on Judiciary and Appeals, to whom was referred the resolution offered by J. W. Yantis, Past Grand Master, with reference to a Fifty Year Jewel to be provided for Brother Joseph L. Cannon, a member of Chromo Lodge No. 612, the said document appearing in the daily journal of Tuesday as Document No. 26, would respectfully report as follows:

That we have investigated the proposition and recommend that the resolution be adopted.

Respectfully submitted,

SIGNED BY THE COMMITTEE.

Report adopted.

DOCUMENT NO. 56.

James Ewing Davis, No. 990, George F. Koester, No. 601, R. M. Cooper, No. 65, present the following:

That Section 7 of Article 3 of the Subordinate Lodge Constitution, reading as follows:

THE TREASURER.

Sec. 7. The Treasurer shall be elected annually at the election in December, and prior to his installation in office he shall give a joint and several bond to the Trustees of the Lodge, with two sureties to be approved by the Lodge, with such penalties and conditions as from time to time may be prescribed by the Lodge.

Provided, That, in lieu of the bond above mentioned, the Treasurer, at the option of the Lodge, may furnish a bond signed by some surety or guaranty company licensed by the State of Illinois, and that is engaged in the business of furnishing indemnity bonds, the expense of such bond to be defrayed by the Lodge.

Such bond, before being presented to the Lodge, must have been submitted to and approved by a majority of the Trustees. He shall keep the funds, notes and securities of the Lodge; pay all orders drawn on him by the Noble Grand and attested by the Secretary, and none other; keep a full account of all moneys expended, and give the Lodge, at the first meeting in each month, a statement of its funds. He shall keep a separate account of any special fund instituted by the Lodge, and report to the Financial Secretary, at or before the last meeting in each term, any money received by him as interest or dividends on any notes, securities, or stocks held by him. He shall make for the Lodge, at the close of his term, a full report of his receipts and disbursements, and have his books written up for the Finance Committee, whom he shall meet prior to the first meeting in the next succeeding term, to exhibit his books, papers, securities, bonds, funds, and other property in his possession; and at the first regular meeting of the next term he shall present his report to the Lodge. He shall pay over and deliver up, when legally called upon, all moneys, bonds, books, papers, and other property in his possession or under his control, belonging to the Lodge, to his successor in office, or to such person as the Lodge may appoint to receive the same.

Be amended by adding the following, after the word "lodge" in the fourth line of the last paragraph of said section:

"Separate and apart from his own personal funds, notes and securities and separate and apart from the funds, notes and securities of any other person, persons, institution or organization."

So that said paragraph of said section, when amended, shall read as follows:

THE TREASURER.

Sec. 7. The Treasurer shall be elected annually at the election in December, and prior to his installation in office he shall give a joint and several bond to the Trustees of the Lodge, with two sureties to be approved by the Lodge, with such penalties and conditions as from time to time may be prescribed by the Lodge.

Provided, That, in lieu of the bond above mentioned, the Treasurer, at the option of the Lodge, may furnish a bond signed by some surety or guaranty company licensed by the State of Illinois, and that is engaged in the business of furnishing indemnity bonds, the expense of such bond to be defrayed by the Lodge.

Such bond, before being presented to the Lodge, must have been submitted to and approved by a majority of the Trustees. He shall keep the funds, notes, and securities of the Lodge separate and apart from his own personal funds, notes and securities, and separate and

apart from the funds, notes and securities of any other person, persons, institution or organization; pay all orders drawn on him by the Noble Grand and attested by the Secretary, and none other; keep a full account of all moneys expended, and give the Lodge, at the first meeting in each month, a statement of its funds. He shall keep a separate account of any special fund instituted by the Lodge, and report to the Financial Secretary, at or before the last meeting in each term, any money received by him as interest or dividends on any notes, securities, or stocks held by him. He shall make for the Lodge, at the close of his term, a full report of his receipts and disbursements, and have his books written up for the Finance Committee, whom he shall meet prior to the first meeting in the next succeeding term, to exhibit his books, papers, securities, bonds, funds, and other property in his possession; and at the first regular meeting of the next term he shall present his report to the Lodge. He shall pay over and deliver up, when legally called upon, all moneys, bonds, books, papers, and other property in his possession or under his control, belonging to the Lodge, to his successor in office, or to such person as the Lodge may appoint to receive the same.

Amendment adopted.

DOCUMENT NO. 57.

First report of Trustees Old Folks' Home.

To the Grand Lodge of the State of Illinois, I. O. O. F.:

Your Committee of Trustees of the Old Folks' Home, to whom was referred that part of the Grand Master's Report on page 43 of Grand Officers' Reports, referring to case of William B. McIntyre and including all subject matter in said reports found on pages 44, 45, 46, 47, 48, 49, 50, 51, 52, and on page 53 down to and including "Brothers Receiving Special Relief," beg to submit the following:

The Grand Master should be commended for his efforts in investigating the various cases referred to in the above pages, as should also the Brothers who aided in securing the information and the rendering of relief in these unfortunate cases.

Your Committee are of the opinion that under present conditions the best results are to be attained by following the same plan and by the co-operation of the Grand Master and the Subordinate Lodge in which the membership is held; and that a sufficient appropriation to the Special Relief Fund should be made for that purpose.

The Home has prospered to such a degree under its rules for admission that at the present time we believe it would not be to the best interest of the Order to make any changes. Your Committee therefore

respectfully report that the recommendations of the Grand Master for change in the rules be not adopted.

Respectfully submitted,

CHARLES E. BOYER,
J. W. YANTIS,
CHAS. S. HARRIS,
ALVIN E. CROWELL,
O. C. FORSMAN,

Adopted.

DOCUMENT NO. 58.

Second report by Brother A. Dittman, of No. 239.

To the Grand Lodge of the State of Illinois, I. O. O. F.:

Your Committee on Rebekah Degree would respectfully report as follows:

Those portions of the Grand Master's Report relative to "Rebekah Lodges Consolidated Last Term But Reported This Term," "Rebekah Lodges Closed," Rebekah Lodges Closed Last Term But Reported This Term," and "Duplicate Rebekah Charter Issued," be approved by this Grand Body.

SIGNED BY THE COMMITTEE.

Report adopted.

DEATH OF BROTHER KAGY.

At this point, 2:30 p. m., a telegram was received by the Grand Secretary, as follows:

SALEM, ILL., October 19, 1921.

Grand Secretary, I. O. O. F., Springfield, Ill.:

Father died just a few moments ago.

JOHN KAGY.

DOCUMENT NO. 59.

WHEREAS, The Illinois Traction System has for a long period of time shown much consideration for our Orphans' Home in the way of transportation; and

WHEREAS, Mr. H. E. Chubbuck, vice president and executive manager, has again, this year, furnished a special car to bring our band and other children of the Home to this Grand Lodge, without cost; therefore, be it

Resolved, That we express our sincere appreciation to Mr. Chubbuck for his kindness by sending him a copy of these resolutions.

(Signed) J. A. LUCAS, Superintendent.
CHAS. D. BRAINARD,
JOHN H. STEINER,
J. J. CROWDER,
J. PARKER SMITH,
W. R. McGAUGHEY,
T. H. THOMPSON,
Board of Directors.

Which was adopted.

DOCUMENT NO. 60.

REBEKAH STATE ASSEMBLY OF ILLINOIS.

SPRINGFIELD, ILL., October 19, 1921.

To the Officers and Members of the Grand Lodge of Illinois:

The following resolution has been unanimously adopted by the Rebekah State Assembly:

In view of the fact that the action of the Grand Master this year, in giving the power of appointing the Deputies of the Rebekah Lodges to the President of the Rebekah State Assembly, has proven to be a wonderful help in keeping the officers in close touch with the lodges in the state, and thus closing this year with fewer delinquent lodges than ever before; therefore, the officers and members of the Rebekah State Assembly petition the Grand Lodge of Illinois to grant this privilege in the future to the President of the Rebekah State Assembly.

Fraternally submitted,

MAE E. CROWELL,
Assembly Secretary.

Third report by Brother L. L. McKinley, P.G.M., of No. 41.

To the Grand Lodge of the State of Illinois, I. O. O. F.:

Your Committee on Rebekah Degree would respectfully report as follows:

We have carefully considered the above and do not concur in the same, and recommend that it be not adopted.

SIGNED BY THE COMMITTEE.

On motion, the rules were suspended and the report considered on first reading. Thereupon, on motion, the report was adopted.

DOCUMENT NO. 61.

To the Grand Lodge of the State of Illinois, I. O. O. F.:

WHEREAS, As the privilege granted the President of the Rebekah State Assembly by the Grand Master, to appoint Deputies of Rebekah Lodges this year, has proven to be of inestimable value to the Rebekah branch of the Order in this jurisdiction, and,

WHEREAS, If this privilege could be continued and become a law, we believe it would be of greater value in the future, as it would bring the President and Secretary of the Assembly in closer relation to the lodges and would permit them to have better supervision over the lodges than ever before, and

WHEREAS, As the result of the aforesaid privilege, a smaller per cent of the Rebekah Lodges are delinquent than ever before in the history of the Order, and

WHEREAS, As the incoming President of the Rebekah State Assembly has expressed a desire that the privilege of appointing and commissioning Deputies for Rebekah Lodges be extended to her, therefore, be it

Resolved, That Section 7 of Article 6 of the Constitution of Rebekah Lodges, now reading: This lodge shall, at its first meeting in December, or at the first meeting thereafter, by election duly had, recommend a Past Noble Grand, who shall be a member of this lodge, or in case there is no Past Noble Grand, a Past Grand of a Subordinate Lodge, who is also a member of this lodge to be appointed by the Grand Master to be his Deputy for this lodge, be amended by striking out the words, Grand Master, and, his, in the seventh line, and inserting in lieu thereof the words, President of the Rebekah Assembly, so that said section when amended shall read as follows:

SECTION 7.—ARTICLE 6.

This lodge, shall, at its first meeting in December, or at the first meeting thereafter, by election duly had recommend a Past Noble Grand, who shall be a member of this lodge, or, in case there is no Past Noble Grand, a Past Grand of a subordinate lodge, who is a member of this lodge, to be appointed by the President of the Rebekah State Assembly to be her Deputy of this lodge.

C. A. ROBBINS.

Adopted.

DOCUMENT NO. 62.

Resolved, That our Representatives to the Sovereign Grand Lodge be instructed to secure, if possible, a revision of the Funeral Ceremony to be used at the funeral of a member of our Order.

Respectfully submitted,

WM. E. THOMSON, No. 243.
JAMES F. GINDER, No. 82.
C. E. FELSON, No. 49.
G. G. SMITH, No. 92.
W. J. MALAM, No. 93.
WM. R. ANDERTON, No. 121.
W. H. COULTAS, No. 356.
BURT MILLARD, No. 415.
WILLIAM H. FITZSIMMONS, No. 711.
LON McNEELY, No. 947.
GEORGE REUST, No. 749.
I. S. HOFFMAN, No. 593.
H. W. BOWER, No. 453.
GEO. E. SCHRAM, No. 399.
W. B. HOPPER, No. 158.
RAY DOLAN, No. 7.
FRANK REESE, No. 414.

Was read and referred to Grand Representatives.

DOCUMENT NO. 63.

Tenth report by Brother R. M. Cooper, of No. 65.

To the Grand Lodge of the State of Illinois, I. O. O. F.:

Your Committee on Finance would respectfully report as follows regarding that part of the Grand Master's Report entitled, "Reimbursement of District Deputy Grand Masters."

We heartily approve of the action of the Grand Master in offering to reimburse the District Deputy Grand Masters for their actual expense incurred in making their official visitations.

Fraternally submitted,

R. M. COOPER,
G. F. KOESTER,
JAMES EWING DAVIS.

Report adopted.

Document No. 12—First report of the Committee on Railroads was considered and adopted.

Document No. 17—Was referred to the Grand Representatives.

Document No. 20—Sixth report of the Committee on Finance was considered and adopted.

Brother W. E. P. Anderson moved that the Grand Master appoint a Special Committee of ten composed of Representatives of this Grand Lodge to attend the funeral of the late Brother L. M. Kagy, Past Grand Master. Motion carried.

Deputy Grand Master Yantis in the chair.

Whereupon, a recess was ordered, and a delegation of the Rebekah State Assembly, was introduced, as follows:

Sister V. Catherine Thomas, Chairman; Sister Nellie Thompson, President-elect; Sister Lillie E. Stewart, Sister Anna Fucik, and Sister Emma Robbins.

DOCUMENT NO. 64.

Fourth report by Brother A. P. Case, of No. 510.

To the Grand Lodge of the State of Illinois, I. O. O. F.:

Your Committee on Rebekah Degree would respectfully report as follows:

Inasmuch as the above resolution referred to this Committee involves legislation, we would therefore recommend that it be referred to the Committee on Legislation.

Signed by the Committee,

A. P. CASE,
E. C. BEDFORD,
WILLIAM B. FRITZ,
OSCAR NEEDHAM,
A. H. L'HOMMEDEU,
L. L. McKINLEY.

Report adopted.

DOCUMENT NO. 65.

Resolution offered by W. E. P. Anderson, of No. 107.

WHEREAS, The Grand Lodge of this Body, at its session of 1920, adopted Document No. 66, that a "Committee of five be appointed by the incoming Grand Master, the incoming Grand Master to be Chairman thereof, for the purpose of communicating and interviewing the Chamber of Commerce of Springfield, Illinois, and other cities, calling their attention to the importance of commencing, for the purpose of immediate completion a permanent building in Springfield that will not only accommodate the branches of the Grand Lodge of Odd Fellows, but all other large gatherings which may in the future convene in Springfield. That each successive Grand Master shall assume the duties of Chairman of said Committee until the purpose sought herein is attained. That no expense to the Grand Lodge be incurred on account of said Committee, and

WHEREAS, Said Committee was not appointed by the present Grand Master, not by reason of oversight, but for reasons satisfactory to himself, therefore be it

Resolved, That the incoming Grand Master be and is hereby instructed to proceed with the appointment of said Committee and that said document continue in force as originally adopted.

Resolution withdrawn by Brother Anderson.

John L. Kagy

Grand Guardian,
Salem, Ill.

DOCUMENT NO. 66.

First report of the Committee on Legislation by Ed. H. Taylor, of No. 717.

To the Grand Lodge of the State of Illinois, I. O. O. F.:

Your Committee on Legislation, to whom was referred that part of the Grand Officers' Report, proposing an amendment to Article 10, Section 12, of the Subordinate Constitution, providing for the payment of an amount not to exceed $50.00 as a benefit upon the death of the wife of a beneficial member of a Subordinate Lodge, would respectfully report that we have carefully considered the subject matter hereof, and would recommend that such proposed amendment be not adopted.

SIGNED BY THE COMMITTEE.

Report adopted.

DOCUMENT NO. 67.

Sixth report of the Committee on Legislation, by E. M. Cobb, of No. 17.

To the Grand Lodge of the State of Illinois, I. O. O. F.:

Your Committee on Legislation, to whom was referred Document No. 52, relating to proposed amendment to Section 5A of constitution of Subordinate Lodges, proposing an assessment of $2.00 a year per member instead of $1.00 per year as at present, desire to report that we have considered the subject matter of the proposed amendment and recommend that it be not concurred in.

SIGNED BY THE COMMITTEE.

Report adopted.

DOCUMENT NO. 68.

Eleventh report by Brother G. F. Koester, of No. 601.

To the Grand Lodge of the State of Illinois, I. O. O. F.:

Your Committee on Finance would respectfully report as follows: Regarding that part of the Grand Officers' Reports entitled, "Odd Fellows League and Relief Board," we are of the opinion that this organization is doing excellent work in the City of Chicago in furnishing immediate needed relief and financial aid to Odd Fellows from outside jurisdictions, and therefore recommend that an appropriation not exceeding one thousand dollars ($1,000.00) be set aside for the purpose of assisting them in a financial way in carrying on this work, warrants on same to be drawn from time to time as occasion may require on recommendation of Grand Lodge Finance Committee.

Fraternally submitted,

SIGNED BY THE COMMITTEE.

Report adopted.

DOCUMENT NO. 69.

Twelfth report by Brother James Ewing Davis, of No. 990.

To the Grand Lodge of the State of Illinois, I. O. O. F.:

Your Committee on Finance would respectfully report as follows regarding that part of the Grand Officers' Reports entitled, "Reports of Grand Secretary and Grand Treasurer," that same are fully covered by the first to sixth reports of your Finance Committee.

Fraternally submitted,

SIGNED BY THE COMMITTEE.

No action needed.

DOCUMENT NO. 70.

WHEREAS, The Sovereign Grand Lodge has by proper legislation provided for the admission of non-beneficial members, over 50 years of age, by initiation; therefore, be it

Resolved, That a section, to be known as Section 4-A, be added to paragraph 325 of Article II of the Subordinate Lodge Constitution, to read as follows:

Section 4-A. A candidate for non-beneficial membership by initiation shall be qualified as provided in Section 1 of this Article, and shall be over 50 years of age. The forms and ceremonies of his initiation shall conform to those provided for other members. The admission fees and dues to be paid by such non-beneficial members shall be prescribed by the lodge, but shall not be less than one-half the amount charged to other members.

(Signed) A. OTIS ARNOLD, No. 12.
D. G. MELTON, No. 13.
CLEM MILLER, No. 1004.
IRA PHILLIPS.
EDWARD H. TAYLOR, No. 717.
WARREN C. DARNALL, No. 77.

Adopted.

At this time the sum of $150.00 was presented by Praha Rebekah Lodge No. 50 to be credited to the Endowment Fund.

Also the sum of $300.00 by the Degree Staffs of Libuse Rebekah Lodge No. 50 and Praha Lodge No. 231.

The Deputy Grand Master announced that cards are distributed among the Representatives with request that they signify their choice for District Deputy Grand Master of the respective districts, and that these cards be returned Thursday a. m.

THURSDAY, OCTOBER 20, 1921

ILLINOIS STATE ARMORY, SPRINGFIELD,

October 20, 1921, 9 o'clock A. M.

THE GRAND LODGE met pursuant to adojurnment, Grand Master Robbins in the chair.

Present: All Grand Officers and a quorum of Representatives.

The Grand Marshal, with his assistants, having examined the members present, reported all correct.

The Opening Ode was sung and the Grand Chaplain offered prayer.

The Grand Lodge was then declared regularly opened for the transaction of business.

The Daily Journal of Tuesday was distributed by the Grand Marshal and his assistants.

On motion, the rules were suspended, and all reports and resolutions acted upon without further reference.

DOCUMENT NO. 71.

Springfield, Illinois, Oct. 19, 1921.

To the Officers and Members of the Grand Lodge of Illinois:

The following form for balloting was adopted by the Rebekah State Assembly, now in session, and the approval of the Grand Lodge is requested:

FORM FOR BALLOTING.

To the Officers and Members of the Rebekah Assembly of Illinois:

I have the honor of presenting the following report on the matter referred to me at the 1920 session of this Assembly.

I would recommend that Section 7 of Article 3 in the Rebekah Lodge Constitution which read as follows:

BALLOTING.

"When the report of the investigating committee has been received by the lodge, the candidate shall be balloted for as required by law,

after which the ballot box shall be passed by the warden to the vice-grand, who shall examine the ballot and inform the noble grand whether the same is favorable or unfavorable; the warden shall then pass the box to the noble grand, who shall inspect the ballot and announce the result, merely stating that the candidate is elected or rejected. If not more than two black balls appear the candidate shall be declared elected; but if three or more appear the candidate shall be declared rejected."

Shall be amended to read,

After the report of the investigating committee has been received and accepted by the lodge, the warden will prepare the ballot box. The warden will then hand the box to the noble grand for inspection, after which, the warden escorted by the conductor, will take it to the vice-grand for inspection, then placing it on a pedestal or table in the center of the floor.

The warden and conductor will step back four feet toward the vice grand's station, facing each other, with enough distance between them to permit one person to pass at a time.

The noble grand will then say, "officers and members you are about to ballot on the application of..... who wishes to become a member of this lodge by..... The committee have reported favorably (or unfavorably). Let me admonish you to permit no personal prejudice to control your actions. Let the law of the Golden Rule influence your decision, and by your ballot judge as you would wish yourself to be judged. Remember that the white balls elect and black balls reject. Look well to your ballot."

The noble grand will then call up the members. The line of march shall be led by the right and left supporters of the noble grand, who shall pass down their respective sides of the hall meeting in front of the vice grand's station. The vice grand will then take the lead, the members alternating in single file up the center of the floor to the ballot box, the conductor, warden and musician voting last, in the order named. The noble grand will then, leaving her station to be filled by her right supporter, step down and ballot. Then returning to her station she will declare the ballot closed. The warden, accompanied by the conductor, will then proceed to the vice grand for inspection of the ballot box. The vice grand will announce, "noble grand, I find the ballot favorable" (or unfavorable), as the case may be.

The warden, escorted by the conductor, will then take the ballot box to the noble grand, who will, after inspecting same, say: "finding the report of the vice grand correct, I declare..... (giving name) elected to become a member of this lodge by.....

(either initiation, card or reinstatement)." If unfavorable will declare the petitioner rejected.

The warden shall at all times, after handing the ballot box for inspection to either the vice grand of noble grand, face away from such officer until after the inspection is finished.

Respectfully submitted,

IDA E. G. SHERMAN, P.P.

Fraternally submitted,

MAE E. CROWELL,
Assembly Secretary.

Which was approved.

DOCUMENT NO. 72.

Springfield, Ill., October 19, 1921.

To the Officers and Members of the Grand Lodge of Illinois:

The following changes in the Rebekah Lodge Constitution have been adopted:

In as much as article 3, section 3 of our Rebekah Lodge constitution has a direct confliction with a Sovereign Grand Lodge law as give in article 489 on page 323 of the Sovereign Grand Lodge Code, and as our laws cannot legally conflict with a Sovereign law, I would recommend that this article be changed to conform to our Sovereign Grand Lodge law of the subject.

Article 3, section 3. A candidate for membership by deposit of card shall have a withdrawal card, a dismissal certificate, a certificate of resignation, a Grand Lodge card, or a visiting card or official certificate in date and shall be a resident of the jurisdiction of Illinois as provided in section 2 of this article.

Shall be revised to read as follows:

Article 3, section 3. A candidate for membership by deposit of an expired withdrawal card, a dismissal certificate, a certificate of resignation or a Grand Lodge card shall be a resident of the Jurisdiction of Illinois at least six months previous to applying for membership.

A candidate for membership by deposit of a withdrawal card in date, or a visiting card or on an official certificate no definate period of residence shall be prescribed.

Fraternally,

MAE E. CROWELL,
Assembly Secretary.

Which was approved.

DOCUMENT NO. 73.

The following bills for special services rendered at this session were allowed on vote of the Grand Lodge:

Journal Clerk, H. J. Reeziger	$50.00
Assistant Grand Secretary, Owen Scott	40.00
Messenger to Grand Secretary, H. B. Carley	15.00
Grand Lodge Stenographer, Hazel Hobbs	25.00
Custodian, Walter Bickhaus	15.00
Messenger to Grand Master, Geo. Turner	15.00
Official Reporter, W. H. Pease	15.00
Proof Reader, M. A. Sherman	25.00
Chairman, Mileage and Per Diem, Roy W. Kewley	15.00
Stenograph Committee on Legislation, Allen Call	50.00
Assistants to Grand Guardian—	
Geo. Carpenter, No. 359	$15.00
Geo. Davis, No. 590	15.00
C. J. Evans, No. 718	15.00
Dan Heinritz, No. 171	15.00
C. L. Hawkins, No. 270	15.00

DOCUMENT NO. 74.

I recommend that five hundred dollars of the Orphans' Home Band Fund be set aside to entertain the children who did not participate in the journey to Toronto, at the time of the session of the Sovereign Grand Lodge. The remainder to be held and used for a musical education and band equipment. The said fund to be drawn on from time to time by voucher recommended and signed by the superintendent and trustees of the Orphans' Home.

C. A. ROBBINS.

Which was adopted.

The Grand Lodge proceeded to consideration of reports:

Document No. 28. First report of the Committee on Judiciary and Appeals was considered and adopted.

Document No. 29. Second report of the Committee on Judiciary and Appeals was considered and adopted.

The Grand Master announced the following appointment:

Committee on Rebekah Degree—Geo. F. Howard, P.G.M.

Document No. 31. First report of the Committee on Rebekah Degree was considered and adopted.

Document No. 32. First report of the Committee on Legislation was considered and adopted.

Document No. 33. Second report of the Committee on Legislation was considered and adopted.

Document No. 34. First report of the Committee on State of the Order was considered and adopted.

Document No. 35. Second report of the Committee on State of the Order was considered and adopted.

Document No. 36. Third report of the Committee on State of the Order was considered and adopted.

Document No. 37. Fourth report of the Committee on State of the Order was considered and adopted.

Document No. 38. Fifth report of the Committee on State of the Order was considered and adopted.

Document No. 40. Sixth report of the Committee on State of the Order was considered and adopted.

Representative Morris, No. 716, moved that a floral piece be sent to late Brother Kagy's funeral.

Motion carried.

The Grand Master appointed the following Committee on Floral Piece:

Grand Secretary John H. Sikes and Superintendents of the Old Folks' Home and Orphans' Home.

A telegram was received from J. L. Kagy that late Brother L. M. Kagy's funeral would be held on Saturday next, at 2 o'clock p. m., at Salem, Ill.

At this time the Grand Lodge arose in silent attention in respect to late Brother L. M. Kagy.

Document No. 41. Seventh report of the Committee on State of the Order was considered and adopted.

Document No. 42. Eighth report of the Committee on State of the Order was considered and adopted.

Document No. 43. Ninth report of the Committee on State of the Order was considered and adopted.

Document No. 44. Tenth report of the Committee on State of the Order was considered and adopted.

Document No. 45. Eleventh report of the Committee on State of the Order was considered and adopted.

Document No. 46. Twelfth report of the Committee on State of the Order was considered and adopted.

Document No. 47. Thirteenth report of the Committee on State of the Order was considered and adopted.

Document No. 48. Fourteenth report of the Committee on State of the Order was considered and adopted.

Document No. 49. Fifteenth report of the Committee on State of the Order was considered and adopted.

Document No. 50. Third report of the Committee on Legislation was considered and adopted.

Document No. 51. Fourth report of the Committee on Legislation was considered and adopted.

Document No. 54. Third report of the Committee on Judiciary and Appeals was considered and adopted.

DOCUMENT NO. 75.

Thirteenth report by Brother James Ewing Davis, No. 990.

To the Grand Lodge of the State of Illinois, I. O. O. F.:

Your Committee on Finance would respectfully report as follows:

The business of this Grand Lodge has grown considerably in the past few years, requiring considerable additional time and closer application and greater responsibility, and that long, continued, faithful service should be rewarded, do recommend that the salary of the Grand Secretary be advanced $50.00 per month, and the salary of Miss Bertha Carver be advanced $10.00 per month, the Grand Secretary having served in this office for a period of more than thirty years, and Miss Carver having served for a period of twenty years. We also recommend that the salary of the Grand Treasurer be made $200.00 instead of $100.00 as now stipulated.

Fraternally submitted,

SIGNED BY THE COMMITTEE.

Which was not adopted.

DOCUMENT NO. 76.

Fourteenth report by Brother R. M. Cooper, of No. 65.

To the Grand Lodge of the State of Illinois, I. O. O. F.:

Your Committee on Finance would respectfully report as follows:

That the following expenses having been incurred by your Grand Master for the entertainment of this Grand Lodge and for parade, would recommend payment as follows:

19 members of Rockford Band, mileage and 2 days per diem...$437.76
23 members of Stonington Band, mileage and 1 day per diem.. 158.24
Rev. J. W. Ferris, Grand Chaplain for Memorial service..... 15.00

Fraternally submitted,

SIGNED BY THE COMMITTEE.

Which was adopted.

DOCUMENT NO. 77.

Sixteenth report by Brother W. A. Hubbard, of No. 342.

To the Grand Lodge of the State of Illinois, I. O. O. F.:

Your Committee on State of the Order would respectfully report as follows:

On Document No. 53, recommending that a building tax of $1.00 per member for the ensuing year be levied on the lodges of the state to be known as the Building and Maintenance Tax for the Old Folks' Home, your Committee are of the opinion that it is not advisable for the Grand Lodge at this session to levy such a tax. We now have a special tax of $1.00 per member for the support of the two houses, and the Sovereign Grand Lodge at its last session levied a special assessment of ten cents per member per year for five (5) years on all lodges in each Grand Jurisdiction to be used for constructing an Odd Fellows' building at Baltimore. Add to this an assessment of $1.00 per member, as provided in this resolution, makes an assessment of $2.10 per member in addition to the regular dues for the ensuing year.

Your Committee doubts the expediency of this body at this time levying such a tax without first submitting the matter to lodges of the state. Your Committee would recommend that the Grand Master be instructed to submit the resolution to a referendum vote of all the lodges of the state with instructions to report to the Grand Secreary on blanks supplied by him, the vote pro and con on this resolution; that such vote be tabulated by the Grand Secretary, the same to be a part of the Grand Master's Report for the next session of the Grand Lodge.

SIGNED BY THE COMMITTEE.

Which was adopted.

Document No. 55. Fourth report of the Committee on Judiciary and Appeals was considered and adopted.

Document No. 57. First report of the Trustees of Old Folks' Home was considered and adopted.

Document No. 58. Second report of the Committee on Rebekah Degree was considered and adopted.

Document No. 61. Resolution by C. A. Robbins was considered and adopted.

Document No. 63. Tenth report of the Committee on Finance was considered and adopted.

Document No. 64. Fourth report of the Committee on Rebekah Degree was considered and adopted.

Brother W. E. P. Anderson, of No. 107, asked leave to withdraw Document No. 65, which was granted.

Document No. 66. First report of the Committee on Legislation was considered and adopeed.

Document No. 67. Sixth report of the Committee on Legislation was considered and adopted.

Document No. 68. Eleventh report of the Committee on Finance was considered and adopted.

DOCUMENT NO. 78.

Seventh report of the Committee on Legislation by Brother E. M. Cobb, of No. 17.

To the Grand Lodge of the State of Illinois, I. O. O. F.:

Your Committee on Legislation to whom was referred document No. 70 relating to the initiation of candidates as non-beneficial members has carefully considered same and move that the same be adopted.

SIGNED BY THE COMMITTEE.

Which was not adopted.

The fourth report of the Committee on Credentials was considered and adopted.

DOCUMENT NO. 79.

Seventeenth report by Brother J. M. Neal, of No. 881.

To the Grand Lodge of the State of Illinois, I. O. O. F.:

Your Committee on State of the Order would respectfully report as follows:

We have examined Document No. 28, relative to efficiency of Subordinate Lodge Officers, and recommend the adoption of the same.

SIGNED BY THE COMMITTEE.

Which was adopted.

DOCUMENT NO. 80.

Eighteenth report by Brother A. M. Paul, of No. 485.

To the Grand Lodge of the State of Illinois, I. O. O. F.:

Your Committee on State of the Order would respectfully report as follows:

We have had before us Document No. 27, relative to a State paper for this Jurisdiction and beg leave to be excused from taking any action for the reason that the Grand Lodge has already disposed of the subject.

SIGNED BY THE COMMITTEE.

Which was adopted.

DOCUMENT NO. 81.

Nineteenth report by Brother W. A. Hubbard, of No. 342.

To the Grand Lodge of the State of Illinois, I. O. O. F.:

Your Committee on State of the Order would respectfully report as follows:

We have had under consideration Document No. 17, but later received the following signed by the Brothers interested:

October 20, 1921.

To the Honorable Committee on State of the Order, I. O. O. F., Session 1920, Springfield:

We, the undersigned petitioners of resolution No. 17, hereby ask for the withdrawal of the same.

Signed LOUIS G. ZAVADIL, P.G. Praha No. 231.
JOSEPH PLACEK.
ROBERT VLASATY, P.G., Praha No. 231.
ALOIS KONFRST.
LUD. VACLAVEK.
JOSEPH MIKCOVSKY.
CHAS. M. CADA.
EDWARD F. BILEK.

Complying with their wishes we recommend that the said Document No. 17 be not adopted.

SIGNED BY THE COMMITTEE.

Which was adopted.

DOCUMENT NO. 82.

Third report by Brother Roy W. Kewley, of No. 450.

To the Grand Lodge of the State of Illinois, I. O. O. F.:

Your Committee on Mileage and Per Diem would respectfully report as follows:

We have the honor to submit herewith the list of Grand Officers, Committeemen and Representatives attending this session, with the amount of mileage and per diem due to each one. We have issued warrants accordingly.

Fraternally submitted,

SIGNED BY THE COMMITTEE.

Which was adopted.

DOCUMENT NO. 83.

Resolved, That the thanks of this Grand Lodge be and they are hereby tendered to the retiring Grand Officers, for the faithful dis-

charge of their duties, to the officers and members of the Springfield Entertainment Committee, the press and citizens of Springfield, and the State officers for the use of the Armory.

H. J. REEZIGER, No. 488.

Which was adopted.

DOCUMENT NO. 84.

The Budget.

Fifteenth report by Brother G. F. Koester, of No. 601.

To the Grand Lodge of the State of Illinois, I. O. O. F.:

Your Committee on Finance would respectfully report as follows in regard to receipts and disbursements of the Grand Lodge for the fiscal year:

GENERAL FUND.

Receipts.

Balance on hand	$40,400.55	
Less vouchers outstanding	1,505.62	
		$38,894.93
Capitation tax, 125,000 members (estimated) at 40 cents		50,000.00
Total		$88,894.93

Disbursements.

Mileage and per diem, 1921	$20,000.00
Mileage and per diem, 1922	20,000.00
Grand Master's salary	1,200.00
Grand Master's stenographer	1,200.00
Grand Master's office expense	600.00
Grand Secretary's salary	3,000.00
Grand Secretary's clerk and stenographer	3,000.00
Grand Secretary's office expenses, light, postage, water, phone, telegraph, etc	4,000.00
Grand Secretary's expense to Sovereign Grand Lodge	100.00
Grand Treasurer's salary	100.00
Sovereign Grand Lodge Tax	150.00
Sundry Committees' expense	1,000.00
Grand Lodge stationery	4,000.00
Veteran Jewels to be donated	1,500.00
Odd Fellows' League and Relief Board at Chicago	1,000.00
Grand Lodge session sundries	1,500.00
Printing Officers' Reports, 1921	1,000.00

Printing Daily Journal, 1921	$ 500.00
Printing Grand Lodge Journal, 1921	2,500.00
Editing Grand Lodge Journal, 1921	200.00
Special Relief appropriation	3,000.00
Official Visitations, Special Deputies, District Deputies and Schools of Instruction	3,000.00
Official Visitations Deputy Grand Master	200.00
Official Visitations Grand Warden	100.00
Fieldman—covering his salary and traveling and incidentals	2,000.00
Surety bonds	475.00
Total estimated disbursements	$75,325.00
Estimated balance	13,569.93
Total	$88,894.93

We, therefore, recommend that the sum of $75,325.00, or so much thereof as may be necessary, be appropriated to provide for the purposes above named and that the Grand Master and the Grand Secretary be authorized to draw Grand Lodge warrants on the Grand Treasurer therefor at such times and in such amounts as may be necessary to pay the legitimate bills of the Grand Lodge, as itemized accounts therefor may be presented. We, therefore, recommend that a per capita tax of forty cents (40 cents) per member be levied against the Subordinate Lodges, twenty cents to be payable Jan. 1, 1922, and twenty cents payable July 1, 1922.

HOME TAX FUND.

Balance on hand	$ 36,728.00

Receipts.

Home Tax 125,000 members (estimated) at $1.00	125,000.00
Total	$161,728.00

Disbursements.

Orphans' Home appropriation	$ 56,000.00
Old Folks' Home appropriation	60,000.00
Old Folks' Home appropriation for installing a vitrified tile pipe sewer	4,500.00
Total	$120,500.00
Estimated balance	41,228.00
Total	$161,728.00

"We therefore recommend that the sum of $120,500.00 be appropriated out of said Home Tax Fund and be credited to the respective Home Funds, whenever practical and expedient, during the ensuing year. We further recommend that the Home Tax of one dollar ($1.00) per annum per member as authorized by resolution of this Grand Lodge be levied against the Subordinate Lodges, fifty (50) cents to be payable January 1, 1922, and fifty (50) cents to be payable July 1, 1922."

Fraternally submitted,

FINANCE COMMITTEE.

Which was adopted.

The Grand Master announced the following appointment:

Trustee Endowment Fund—Huntington James, vice L. M. Kagy, deceased.

Brother James Ewing Davis, P.G.M., rose to a point of order that the Grand Master could not make an appointment on his own initiative, but could only make an appointment to fill this vacancy by and with the consent of the Finance Committee, Chairman Board of Trustees Old Folks' Home, Chairman Board of Directors Orphans' Home and the Grand Treasurer and asked the Grand Master if he had secured such consent and advice from the majority of the designated persons and Boards. The Grand Master replied that he had not, but that he would make the appointment to fill this vacancy regardless of any provision in the law relative to the appointment as he had a right to fill the vacancy of his own motion.

Brother James Ewing Davis, Grand Representative, asked that the roll of those who under the law, are required to give their consent to the above appointment be called.

Thereupon the names of the officers and committees so required were called and their answers recorded as follows:

James Ewing Davis, Finance Committee, declines to give consent.

Geo. F. Koester, of No. 601, Finance Committee, declines to give consent.

R. M. Cooper, of No. 65, Finance Committee, not present.

Chas. E. Boyer, Chairman Old Folks' Home Board, declines to give consent.

John H. Steiner, Chairman Orphans' Home Board, not present.

M. P. Berry, Grand Treasurer, not present.

And that all the proceedings concerning this matter be made a record by the Grand Secretary in the proceedings of this session.

INSTALLATION OF OFFICERS.

By the direction of the Grand Master, Brother John W. Yantis, P.G.M., installed the following elective Grand Officers into their respective offices for the ensuing term—Brother F. D. P. Snelling acting as Grand Marshal.

A. L. YANTIS.....Grand Master
J. D. PHILLIPS.....Deputy Grand Master
GEORGE TURNER.....Grand Warden
JOHN H. SIKES.....Grand Secretary
MELVIN P. BERRY.....Grand Treasurer

The Grand Master announced the following appointments:

Grand Chaplain—Rev. O. F. Jordan.
Grand Marshal—Philip Reitz, No. 29.
Grand Conductor—Fred C. Mayer, No. 825.
Grand Guardian—John Kagy.
Grand Herald—J. D. Rowe, No. 227.
Grand Instructor—H. M. Blood, No. 645.
Assistant Grand Instructor—Adam Green, No. 191.
Director Orphans' Home Board—Jno. W. Birney.
Trustees Old Folks' Home—John W. Yantis.
Chairman Committee on Finance—Geo. F. Koester, of No. 601, chairman; James Ewing Davis, No. 990, and R. M. Cooper, No. 65.
Committee on Judiciary and Appeals—Owen, Scott, No. 186.
Rebekah Advisory Board Orphans' Home—Alice M. Trees.
Rebekah Advisory Board Old Folks' Home—Olive J. Blackman.
Trustee Endowment Fund—"The written consent and approval for the appointment of F. D. P. Snelling as a Trustee for the Endowment Fund, signed by the members of the Finance Committee, Chairman of the two Home Boards, and the Grand Treasurer, being thereupon submitted, the Grand Master appointed F. D. P. Snelling, P. G. P. as Trustee of Endowment Fund for the term of three years."

The appointments of Brother Owen Scott, of No. 186, Judiciary and Appeals, and Geo. F. Koester, were confirmed. All other appointments made by Grand Master Yantis were also unanimously concurred in.

To the Grand Lodge of the State of Illinois, I. O. O. F.:

The undersigned being the officers whose endorsement is required by law, in approval of the appointment for Trustee of Endowment

Funds, hereby endorse the selection of F. D. P. Snelling, (P.G.P.), and hereby approve his appointment as such Trustee for the term of three years.

JAMES EWING DAVIS,
G. F. KOESTER,
M. P. BERRY,
CHAS. E. BOYER,
R. M. COOPER,
JOHN H. STEINER, Chairman.

No further business appearing, the Closing Ode was sung, the Grand Chaplain offered prayer, and the Deputy Grand Master declared the Grand Lodge closed in due form.

Jno. H. Likes.
Grand Secretary.

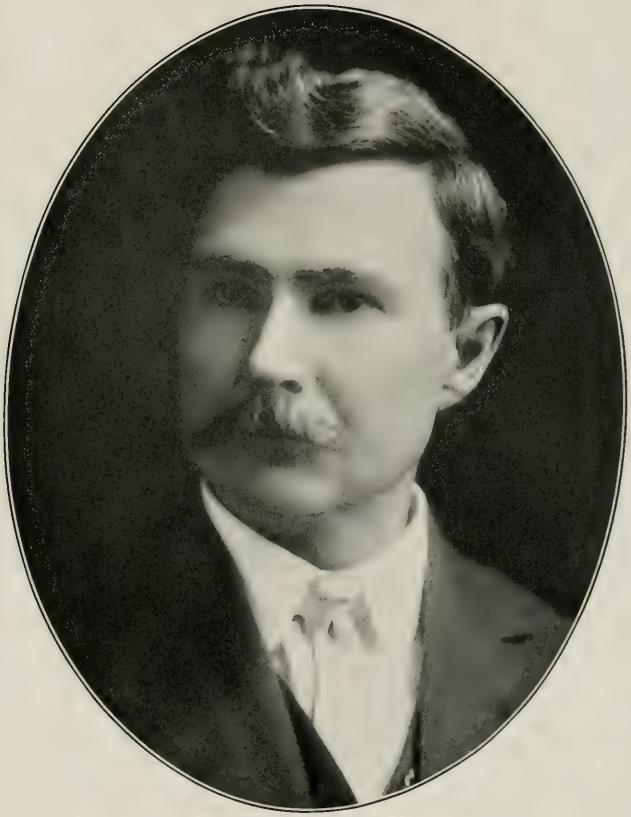

J. D. Rowe

Grand Herald,
White Hall, Ill.

DISTRICT DEPUTY GRAND MASTERS.

A List of Those Who Served During the Years 1920 and 1921.

COOK COUNTY.

District No. 1-A.

Thomas C. Stobbs, Harvey, Ill. —Lodges 2, 80, 626, 660, 1026.

District No. 1-B.

Harry W. Beebe, 11924 Yale Ave., Chicago, Ill.—Lodges 238, 716, 766, 782, 817.

District No. 2.

Ransom E. Walker, 1109 Title and Trust Bldg., Chicago, Ill.—Lodges 113, 198, 271, 320, 398, 450, 517, 751, 825, 1022.

District No. 3.

Robert Clark, 468 E. 42 St., Chicago, Ill.—Lodges 42, 59, 240, 319, 361, 448, 509, 584, 639, 666, 722, 822, 858, 908, 990.

District No. 4.

Lodges 329, 353, 432, 467, 477, 506, 909.

District No. 5.

H. J. Reeziger, 2732 W. Jackson Blvd., Chicago, Ill.—Lodges 22, 261, 488, 587, 665, 903, 933, 1035.

District No. 6.

Jos. Knudson, 3526 Dickens Ave., Chicago, Ill.—Lodges 11, 58, 221, 281, 330, 350, 402, 645, 658, 878.

District No. 7.

John W. Marshall, 1253 Conway Bldg., 111 W. Washington St., Chicago, Ill.—Lodges 190, 295, 328, 699, 708, 756, 847, 856, 871, 1041.

District No. 8.

A. B. Chadwick, 104 S. Wesley Ave., Oak Park, Ill.—Lodges 8, 9, 141, 214, 407, 440, 484, 521, 698, 868, 948.

District No. 9.

Chas. Adkins, 2033 Montrose Blvd., Chicago, Ill.—Lodges 10, 331, 479, 562, 601, 673, 717, 812, 892.

District No. 10.

John F. Sikyta, 1914 S. Avers Ave., Chicago, Ill.—Lodges 55, 165, 231, 272, 540, 561, 630, 831, 917, 1032, 1037, 1046.

District No. 11.

DuPage and Cook Counties. Lodges 187, 217, 246, 1003, 1030.

District No. 12.

George Caygill, 6710 Windsor Ave., Berwyn, Ill.—Lodges 110, 202, 280, 455, 531, 693, 750, 800.

District No. 13.

Lake County.

District No. 14.

E. J. King, Crystal Lake, Ill. —McHenry County.

District No. 15.

Thomas F. Bright, 621 Maple Ave., Belvidere, Ill.—Boone County.

District No. 16.

Frank A. Lind, 928 S. 5th St., Rockford, Ill.—Winnebago County.

District No. 17.

Stephenson County.

District No. 18.

W. C. T. Unger, Elizabeth, Ill. —JoDaviess County.

District No. 19.

C. H. Mischler, Mt. Morris, Ill. —Ogle County.

District No. 20.

Clieve W. Watson, Genoa, Ill. —DeKalb County.

District No. 21.

R. H. Held, Aurora, Ill.—Kane County.

District No. 22.

Kendall County.

District No. 23.

Waldo Ward, Dixon, Ill.—Lee County.

District No. 24.

Bruce Machen, Savanna, Ill.—Carroll County.

District No. 25.

Harry Moats, Rock Falls, Ill. —Whiteside County.

District No. 26.

S. A. Goodspeed, Joliet, Ill.—Will County (except 660); (includes 429 of Cook County).

District No. 27.

Grundy County.

District No. 28.

George Turner, 103 Main St., Streator, Ill.—LaSalle County.

District No. 29.

Bureau County.

District No. 30.

Putnam County.

District No. 31.

F. Miller, Wyoming, Ill.—Stark County.

District No. 32.

J. O. Hill, Henry, Ill.—Marshall County.

District No. 33.

A. M. Paul, 1413 17th St., Moline Ill.—Rock Island County.

District No. 34.

H. A. Calhoun, Galva, Ill.—Henry County.

District No. 35.

R. E. Calhoun, Aledo, Ill.—Mercer County.

District No. 36.

Henderson County.

District No. 37.

G. B. Moreland, Monmouth, Ill.—Warren County.

District No. 38.

Jno. C. Kost, Galesburg, Ill.—Knox County.

District No. 39.

B. F. Green, 732 4th Ave., Peoria, Ill.—Peoria County.

District No. 40.

Woodford County.

District No. 41.

George Behrens, Pekin, Ill.—Tazewell County.

District No. 42.

Frank D. Lower, 309 E. Mazon Ave., Dwight, Ill.—Livingston County.

District No. 43.

Huntington James, Kankakee, Ill.—Kankakee County.

District No. 44.

Wm. H. Kraft, Gilman, Ill.—Iroquois County.

District No. 45.

George Carpenter, Elliott, Ill.—Ford County.

District No. 46.

H. H. Quayle, 606 N. Randolph St., Champaign, Ill.—Champaign County.

District No. 47-A.

Henry Depke, Danville, Ill.—Vermilion County.

District No. 47-B.

Arthur Ale, Hoopeston, Ill.—Vermilion County.

District No. 48.

Gus Edborg, Bloomington, Ill.—McLean County.

District No. 49.

R. N. Smith, Carthage, Ill.—Hancock County.

District No. 50.

Chas. I. Imes, Macomb, Ill.—McDonough County.

District No. 51.

H. E. Rose, Fairview, Ill.—Fulton County.

District No. 52.

Adams County.

District No. 53.

Herschel A. Young, Rushville, Ill.—Schuyler County.

District No. 54.

W. F. Mansir, Mt. Sterling, Ill.—Brown County.

District No. 55.

George Millner, Virginia, Ill.—Cass County.

District No. 56.

Mason County.

District No. 57.

E. C. Callaway, Greenview, Ill.—Menard County.

District No. 58.

Logan County.

District No. 59.

Orville M. Lowry, 340 W. Marietta St., Decatur, Ill.—Macon County.

District No. 60.

Roy H. Johnson, Clinton, Ill.—DeWitt County.

District No. 61.

Jos. Noe, Milmine, Ill.—Piatt County.

District No. 62.

Virgil Scarbourough, Detroit, Ill.—Pike County.

District No. 63.

Scott County.

District No. 64.

S. F. Sooy, Murrayville, Ill.—Morgan County.

District No. 65.

I. S. Dunn, Divernon, Ill.—Sangamon County.

District No. 66.

Fred F. Millman, Taylorville, Ill.—Christian County.

District No. 67.

Shelby County.

District No. 68.

J. Sherman Fread, Lovington, Ill.—Moultrie County.

District No. 69.

Allen A. Shafer, Villa Grove, Ill.—Douglas County.

District No. 70.

Coles County.

District No. 71.

C. C. Rork, Chrisman, Ill.—Edgar County.

District No. 72.

Harry Cooper, Martinsville, Ill.—Clark County.

District No. 73.

Cumberland County.

District No. 74.

Chas. Norvell, Waggoner, Ill.—Montgomery County.

District No. 75.

Frank E. Wilson, Carlinville, Ill.—Macoupin County.

District No. 76.

J. D. Rowe, White Hall, Ill.—Green County.

District No. 77.

Jersey County.

District No. 78.

Ellis Inman, Batchtown, Ill.—Calhoun County.

District No. 79.

J. A. Sexton, Venice, Ill.—Madison County.

District No. 80.

A. L. Bone, Greenville, Ill.—Bond County.

District No. 81.

George E. Dieckman, Vandalia, Ill.—Fayette County.

District No. 82.

Arthur Mason, Watson, Ill.—Effingham County.

District No. 83.

B. F. Wineman, Flora, Ill.—Clay County.

District No. 84.

J. R. Neal, Willow Hill, Ill.—Jasper County.

District No. 85.

H. O. Tedford, Flat Rock, Ill.—Crawford County.

District No. 86.

Richland County.

District No. 87.

L. H. Fords, Birds, Ill.—Lawrence County.

District No. 88.

Dr. J. M. Haney, Centralia, Ill.—Marion County.

District No. 89.

Clinton County.

District No. 90.

Washington County.

District No. 91.

W. A. Murphy, 1646 Cleveland Ave., East St. Louis, Ill.—St. Clair County.

District No. 92.

W. A. Murphy, 1646 Cleveland Ave., East St. Louis, Ill.—Monroe County.

District No. 93.

C. A. Irwin, Sparta, Ill.—Randolph County.

District No. 94.

Frank Rubottom, Mt. Vernon, Ill.—Jefferson County.

District No. 95.

Perry County.

District No. 96.

P. E. Painter, Fairfield, Ill.—Wayne County.

District No. 97.

Herbert Harris, Albion, Ill.—Edwards County.

District No. 98.

C. E. Couch, R. F. D. No. 2, Mt. Carmel, Ill.—Wabash County.

District No. 99.

White County.

District No. 100.

Adam Green, McLeansboro, Ill.—Hamilton County.

District No. 101.

Williamson County.

District No. 102.

Carl Leek, Valier, Ill.—Franklin County.

District No. 103.

Jackson County.

District No. 104.

Union County.

District No. 105.

J. L. Coleman, Goreville, Ill.—Johnson County.

District No. 106.

E. A. Speckman, Metropolis, Ill.—Massac County.

District No. 107.

J. I. Vinyard, Karbers Ridge, Ill.—Hardin County.

District No. 108.

Pope County.

District No. 109.

A. H. Comfort, Cairo, Ill.—Alexander County.

District No. 110.

Henry C. Behring, Mounds, Ill.—Pulaski County.

District No. 111.

Karl Downey, Eldorado, Ill.—Saline County.

District No. 112.

Wilson Davis, Ridgeway, Ill.—Gallatin County.

JUDICIARY AND APPEALS COMMITTEE.

Subordinate and Rebekah Lodges, I. O. O. F., By-Laws and Amendments.	Before Committee on Judiciary and Appeals, February Session, 1921.

Opinion by Bro. Owen Scott, of No. 186.

SUBORDINATE LODGES.

Amendments. Approved: 9, 10, 28, 34, 74, 123, 181, 196, 201, 447, 451, 471, 488, 488, 505, 521, 543, 579, 600, 618, 625, 647, 662, 673, 685, 699, 750, 923, 1022, 1025.

Amendments. Approved as corrected: 37, 164.

Code. Approved: 438, 756.

Code. Approved as corrected: 81, 142, 187, 402, 430, 442, 722, 879.

REBEKAH LODGES.

Amendments. Approved: 3, 16, 120, 138, 148, 172, 317, 393, 402, 423, 604, 801, 815.

Code. Approved: 297, 329, 512.

Code. Approved as corrected: 99, 300.

OWEN SCOTT.
W. E. P. ANDERSON,
ALFRED A. NORTON,
THOS. C. STOBBS,
Judiciary and Appeals Committee.

Subordinate and Rebekah Lodges, I. O. O. F., By-Laws and Amendments.	Before Committee on Judiciary and Appeals, May Session, 1921.

Opinion by Bro. Owen Scott, of No. 186.

SUBORDINATE LODGES.

Amendments. Approved: 8, 11, 25, 60, 159, 190, 194, 200, 201, 364, 455, 465, 496, 522, 538, 655, 658, 665, 708, 718, 766, 782, 933, 948, 949, 985, 1001, 1008, 1026.

Amendments. Approved as corrected: 90, 369, 379, 471, 476, 545, 680, 903.

Code. Approved: 16, 43, 109, 112, 210, 352, 391, 415, 744, 747.

Code. Approved as corrected: 477, 483, 537, 738, 895, 1029, 1044.

Resolution. Approved: 144.

REBEKAH LODGES.

Amendments. Approved: 27, 62, 67, 174, 180, 182, 201, 208, 245, 291, 323, 326, 339, 370, 404, 469, 577, 635, 638, 765, 795, 819.

Amendments. Approved as corrected: 32.

Code. Approved: 29, 85, 115, 124, 153, 165, 238, 246, 312, 344, 359, 378, 444, 551, 583, 658.

Code. Approved as corrected: 45, 345.

Fraternally submitted,

OWEN SCOTT.
W. E. P. ANDERSON,
ALFRED A. NORTON,
THOS. C. STOBBS,
Judiciary and Appeals Committee.

CASE NO. 492.

Midway Lodge No. 942, I. O. O. F. vs Ellis Pankey	Before Committee on Judiciary and Appeals, August Session, 1921.

Opinion by Brother Thos. C. Stobbs, of No. 80.

This is an appeal by Brother Ellis Pankey, of Midway Lodge No. 942, from the action of the Lodge in expelling him from membership upon charges reading as follows:

"Charge (1) We charge Brother Ellis Pankey, of this Lodge with having used abusive language in the Lodge room on the night of April the 13th, 1921, during Lodge hours."

"Charge (2) We charge Brother Ellis Pankey of this Lodge with refusing to obey orders when called to order by the Noble Grand on the night of April 13th, 1921."

"Charge (3) We charge Brother Ellis Pankey of this Lodge with turning in a bill and collecting more money off of the Lodge for secretary service than was due him on the night of April 20th, 1921."

Upon these charges, which were presented by the committee, the Lodge then proceeded to the appointment of a commissioner who took evidence, and reported to the Lodge and upon the matter being voted upon, Brother Pankey was acquitted on charge No. 1 and found guilty upon charges Nos. 2 and 3, and upon further vote being taken, was expelled upon both charges 2 and 3 by a vote of 21 to 10.

There are so many reasons why this decision of Midway Lodge should be reversed that it would serve no good purpose to discuss all of them.

Firstly, the charges are insufficient, in that no specification is attached to either of them. The defendant was entitled to be advised of the particulars of the matters of which he was on trial in order that he might defend himself. Charge No. 2 should set out wherein the Brother refused to obey orders, and the charge No. 3 should specify the particular matters complained of. While this committee does not encourage the practice of resorting to technicalities, the law of the order must be upheld at least to the extent of following the regular procedure prescribed.

Furthermore, the record of the Lodge discloses the following: "The evidence was read to the Lodge, the counsel for the plaintiff and defendant was both ready to be heard. The Noble Grand arose and read law and addressed the Lodge pertaining to the said cause, this argument was also followed by the Deputy of said Lodge. This was objected to by counsel for the defendant. The committee then closed the argument." The Noble Grand is in effect the judge who is to pass upon evidence as to its admissibility, and for him to indulge in argument over the objection of the defendant and for the Deputy to do the same is calculated to unduly influence the membership, who stand in the position of a jury, and would certainly bear out the appeal of the defendant, wherein he states he did not have a fair and impartial trial.

While under our view of the case it is not necessary to discuss the sufficiency of the evidence, we cannot ignore the facts in the case altogether.

Upon charge No. 2, it appears from the testimony of the witnesses for the prosecution that at the time stated, Brother Pankey was addressing the Lodge, that the Noble Grand ordered him to be seated. That Brother Pankey appealed from the decision of the Noble Grand in (presumably) declaring him, Brother Pankey, out of order, and the Noble Grand again ordered him to be seated, whereupon Brother Pankey insisted upon his appeal. The Noble Grand did not, as required by the law, place the appeal before the Lodge for a vote. The Vice Grand then directed Brother Pankey to be seated, which direction of the Vice Grand was complied with. A brother has certain rights, among which is the right to address his Lodge under proper limitations. He has a right to appeal from a decision of the chair, and the Noble Grand should have placed the matter before the Lodge. It certainly appears that the merits as to this charge are with Brother Pankey, and he should have been acquitted upon this charge.

As to Charge No. 3, it appears from all the evidence that Brother Pankey filed his bill for services as Secretary with the Lodge in the sum of $13.00, which bill was duly passed upon and ordered paid. Afterwards certain brothers testify that they checked up the records and found that he was entitled to only $9.00.

No copy of the bill filed by Brother Pankey appears in the record, no copy of the Lodge records pertaining to the allowance of said bill, nor anything relative to compensation of the Secretary is embodied in the record. Neither does there appear any record of any request or demand upon Brother Pankey to return the overpayment, (if it was such overpayment), and there is absolutely no evidence tending to prove that Brother Pankey was guilty of trying to defraud the Lodge. The most that could be assumed from the evidence is that Brother Pankey thought the Lodge owed him $13.00, and filed his claim in that amount, and that the Lodge by a vote and a regular meeting also considered the bill just and paid it. It would seem that the defendant was very harshly dealt with when the Lodge voted to expel him for an item of $4.00, which was paid by the Lodge itself, and no request made for the refund thereof.

In accordance with the foregoing, the appeal of Brother Ellis Pankey is sustained, and the action of Midway Lodge No. 942 in finding him guilty on Charges No. 2 and 3 and in expelling him from membership, is reversed, and said Lodge is directed to restore the name of Brother Ellis Pankey to membership.

THOS. C. STOBBS,
OWEN SCOTT.
W. E. P. ANDERSON,
JOHN W. FLING, JR.,
ALFRED A. NORTON,
Judiciary and Appeals Committee.

Subordinate and Rebekah Lodges, I. O. O. F., By-Laws and Amendments.	Before Committee on Judiciary and Appeals, August Session, 1921.

Opinion by Bro. Owen Scott, of No. 186.

SUBORDINATE LODGES.

Amendments. Approved: 13, 48, 115, 159, 166, 233, 240, 284, 386, 541, 668, 703, 793, 903, 953, 1003, 1007, 1013.

Amendments. Approved as corrected: 12, 198, 426, 454, 900, 928, 942.

Amendment. Disapproved. By-law suspends without action of the Lodge: 350.

Resolution. Approved: 877.

Code. Approved: 6, 21, 49, 664.

Code. Approved as corrected: 272, 298, 717, 917, 1050.

REBEKAH LODGES.

Amendment. Approved: 80, 84, 177, 207, 434, 436, 509, 562, 638, 719, 728, 788.

Amendment. Approved as corrected: 246.

Code. Approved: 147, 151, 179, 205, 380, 403, 445, 607, 762, 765, 786.

Code approved as corrected: 418.

OWEN SCOTT,
JOHN W. FLING ,JR.,
W. E. P. ANDERSON,
ALFRED A. NORTON,
Committee on Judiciary and Appeals.

Subordinate and Rebekah Lodges, I. O. O. F., By-Laws and Amendments.	Before Committee on Judiciary and Appeals, October Session, 1921.

Opinion by Bro. Owen Scott, of No. 186.

SUBORDINATE LODGES.

Amendments. Approved: 12, 95, 201, 285, 330, 352, 369, 401, 448, 465, 488, 502, 583, 584, 685, 740, 751, 822, 932.

Amendment. Approved as corrected: 263, 419, 478, 773, 1040.

Amendment. Disapproved: 3.

Code. Approved. 442, 564.

Code. Approved as corrected: 180, 433, 1031.

Resolution Not approved: 666.

REBEKAH LODGES.

Amendment. Approved: 1, 4, 130, 251, 303, 534.

Code. Approved: 391, 476, 647, 765.

Code. Approved as corrected: 596.

OWEN SCOTT.
ALFRED A. NORTON,
THOS. C. STOBBS,
W. E. P. ANDERSON,
Committee on Judiciary and Appeals.

SPECIAL SESSIONS.

The following Past Grands received the Grand Lodge Degree at various places indicated below:

CANTON, ILL, MARCH 12, 1921.

Name.	Lodge No.	Name.	Lodge No.
Fred Thompson	11	C. R. Keeney	51
Thomas Ewing	11	James Quigley	51
A. K. Rennie	15	C. R. Knott	78
Oscar Bredwell	15	Harry Miller	103
James Stewart	15	Horatio Howater	103
Joseph Ruey	15	J. E. Fry	112
Eugene Whiting	15	Ross A. Hartley	112
O. V. Rees	15	Leonard White	120
Robert Tyler	15	Luther C. Jones	120
Rollie O'Bryan	15	Floyd W. Miller	120
Charles Skillman	15	G. H. Johnson	120
Thomas B. Trigg	15	L. Putman	120
S. Knott	15	J. H. Greenwell	120
W. H. Warwick	15	Theodore Clawson	120
Joel H. Bradshaw	15	J. F. Bellue	120
N. B. Spenny	15	Dennis Stone	120
Huey Keown	15	John G. Young	138
H. O. Mills	15	C. C. Elliott	308
A. Distler	21	Ernest B. Sowers	322
F. D. Burton	21	J. B. England	456
H. E. Anderson	44	Eli Smith	523
F. A. Butler	44	E. Gibbs	523
H. O. Stokoe	44	C. R. Cadwaladar	523
B. F. Messler	44	Thomas Parsell	624
J. W. Keown	24	G. F. Vail	726
Frank H. Humprey	51	C. H. Sexton	726
Joseph Boo	51	L. V. Henderson	752
C. W. Harn	51	G. W. Zilch	752
W. A. Nolan	51	Thomas E. Heller	752
Gus Lindquist	51	John Vigna	971
R. A. Woods	51	John Putman	971
W. T. Jenkins	51	Ralph Snider	974
G. A. Shields	51	Jesse Lowell	974

DURAND, ILL., JUNE 18, 1921.

Name.	Lodge No.
George Edler	30
C. W. Timmer	30
W. S. Price	31
George Moore	31
D. N. Mincemoyer	31
Frank J. Rogers	31
J. C. Bashford	31
George W. Lohman	31
Elmer Anderson	140
C. A. Hult	140
J. George Klaiver	140
Arthur H. Peterson	140
Myron Axtell	140
Adolf B. Gork	140
J. E. Riche	146
J. E. Weaver	146
Newell E. Lamb	146
M. O. Miller	146
A. Lilly	146
Wm. A. Jackson	146
Harry Colby	146
F. H. Adleman	146
H. S. Randall	146
D. B. Goodrich	146
R. E. Hoyt	146
Frank Hughes	173
Charles Whitford	239
C. A. Ross	239
A. B. Gallaway	239
Henry C. Riem	372
Charles A. Beck	376
Oscar Sutter	376
John Hessenthaler	376
John F. Smith	566
George C. Royer	566
George D. Otto	566
G. W. Wolfe	566
J. Otis Garbrick	566
George A. Crowell	689
Faye Ramsey	689
Albert P. Liomin	689
Edward B. Woodford	689
Albert H. Johnson	689
V. C. Hopkins	689
John Veach	763
F. H. Andres	763
Elmer J. Fisher	763
Fred Van Sickle	763
Harvey Bolender	763
Harry Fehr	763
Henry M. Wunschel	763
Wilson Krumrine	763
G. O. Frankeberger	763
Earl Wagner	763
Frank J. Bolender	763
E. P. Blodgett	766
Wm. Lascelles	766
Frank A. Lind	799
Charles E. Carlson	799
Axel Stromquist	799
Axel R. Johnson	799
Darrell Goodrich	146
O. P. Anderson	140

AMBOY, ILL., AUGUST 11, 1921.

Name.	Lodge No.
Andy Hesselberg	39
Gerhard Siemens	39
H. A. Brooks	39
Lee D. Brokaw	147
Earl C. McKee	147
B. V. Hardy	155
W. B. Herrick	174
F. H. Bridge	174
R. A. Jennings	174
Henry Shumaker	174
Fred Stevens	174
C. W. Roberts	197
H. W. Mades	197
H. B. Chase	197

AMBOY, ILL., AUGUST 11, 1921—Concluded.

Name.	Lodge No.
H. C. Scott	197
J. D. Coffman	197
R. J. Sweet	197
Fred Larsen	230
J. A. Valentine	230
Sol B. Trembly	293
Irwin Fessler	293
Fred Ethridge	293
Earl F. White	294
Wm. Grisze	590
Charles Pfulb	590
J. W. Olsson	590
Ben F. Oatman	590
C. A. Mitchell	718
James Dunlop	718
George Brach	977
Fred Wagner	977
E. C. Shippee	977
Andrew Kaecker	977
Ralph S. Charters	977
G. W. Snader	999
Carl Church	999
R. S. Brown	999
C. R. Weaver	999
James Garrett	999
W. G. White	999
S. E. Dishong	1004
E. N. Baylor	1004
H. M. Clink	1004
T. A. Fryman	1004
George P. Miller	1004
William Clink	1004
Grant U. Fuller	1004
Frank Buchman	1004
George Freadhoss	1004
Albert Lyman	1004
Judson Gunn	1007

OFFICERS AND COMMITTEES FOR 1922.

Elective Officers.

Name and Residence.	Lodge No.	Title.
A. L. Yantis, Shelbyville	117	Grand Master
J. D. Phillips, Green Valley	308	Deputy Grand Master
Geo. Turner, Streator	602	Grand Warden
John H. Sikes, Springfield	465	Grand Secretary
M. P. Berry, P.G.M., Carthage	412	Grand Treasurer
James E. Davis, P.G.M., Chicago	990	Grand Representative
C. A. Robbins, P.G.M., Dixon	39	Grand Representative
O. F. Jordan, Evanston	673	Grand Chaplain
Philip Reitz, Joliet	29	Grand Marshal
Fred C. Mayer, Chicago	825	Grand Conductor
John Kagy, Salem	114	Grand Guardian
J. D. Rowe, White Hall	227	Grand Herald
H. M. Blood, P.G.M., Chicago	645	Grand Instructor
Adam Green, McLeansboro	191	Asst. Grand Instructor

Orphans' Home Directory.

Name and Residence.	Lodge No.	Term.
John J. Crowder, P.G.M., Peoria	21	One Year
W. R. McGaughey, Decatur	300	Two Years
J. Parker Smith, Chicago	540	Three Years
T. H. Thompson, Kankakee	218	Four Years
J. W. Birney, P.G.M., Bloomington	77	Five Years

Rebekah Advisory Board.

Name and Residence.	Lodge No.	Term.
Frances Schwartz	Salem	One Year
Catherine Hoefer	Chicago	Two Years
Eva Young	Marion	Three Years
Elizabeth Ginter	Joliet	Four Years
Alice M. Trees, P.P	Peoria	Five Years

Trustees Old Folks' Home.

Name and Residence.	Lodge No.	Term.
Chas. E. Boyer, Chicago	55	One Year
O. C. Forsman, P.G.P., Carlyle	38	Two Years
Chas. S. Harris, P.G.M., Galesburg	478	Three Years
A. E. Crowell, Rockford	689	Four Years
John W. Yantis, P.G.M., Shelbyville	117	Five Years

Rebekah Advisory Board.

Name.	Residence	Term.
Cora Neff Phillips, P.P	Bushnell	One Year
Irene Cooper, P.P	Decatur	Two Years
Emma J. Rakestraw	Bloomington	Three Years
Ida E. G. Sherman, P.P	Chicago	Four Years
Olive J. Blackman, P.P	Harrisburg	Five Years

Trustees Endowment Funds.

Name and Residence.	Lodge No.	Term.
L. M. Kagy, P.G.M., Salem	114	One Year
W. M. Groves, P.G.M., Petersburg	123	Two Years
F. D. P. Snelling, P.G.P., Chicago	601	Three Years

Committee on Finance.

Name.	Residence.	Lodge No.
Geo. F. Koester	Chicago	601
James Ewing Davis, P.G.M	Chicago	990
R. M. Cooper	Decatur	65

Committee on Mileage and Per Diem.

Name.	Residence	Lodge No.
Geo. W. Lemmers	Woodstock	60
Henry Hemminghous	Mattoon	260
Gus Arps	Palatine	708
Thos. McLean	Rock Island	608
J. H. Travis	Greenville	3
Alex Van Praag, P.G.M	Decatur	186
Ira M. Whiteman	Lexington	206
A. K. Doran	Pittsfield	95
H. G. Carlock	Carlock	938
J. R. Neal	Willow Hill	884
Geo. A. Piper	Cairo	224
R. L. Sidford	Sandwich	212
C. A. Allen	Sparta	52
Reed S. Davidson	Bloomington	400
David J. Dumser	Elgin	47

Committee on Judiciary and Appeals.

Name and Residence.	Lodge No.	Term.
Alfred A. Norton, Chicago	361	One Year
John W. Fling, Jr., Wyoming	244	Two Years
W. E. P. Anderson, Carlinville	107	Three Years
Thos. C. Stobbs, Harvey	80	Four Years
Owen Scott, P.G.M., Decatur	186	Five Years

Committee on Credentials.

Name.	Residence.	Lodge No.
Fred A. Rice	Blue Island	2
Clyde McAllister	Meredosia	962
Fred B. Johnson	Chicago	509

Special Committee on Home Libraries.

Name.	Residence.	Lodge No.
J. F. McConaughy	Rochelle	230
J. Johanson	Carthage	412
J. P. Ellacott	Chicago	416

Committee on State of the Order.

Name.	Residence.	Lodge No.
Wm. A. Hubbard, P.G.M	Carrollton	342
A. G. Anderson	Chicago	812
Wm. H. Pease, P.G.M	Harvey	80
C. A. Young	Chicago	751
L. L. McKinley, P.G.M	Ottawa	41
Wm. Nathan	Chicago	917
Geo. Carpenter	Elliott	359
Nelson Foley	Chicago	8
Peter Johnson	Chicago	361
Jos. Knudson	Chicago	878
Jonas Bear	Rock Island	608
Theo. Van DeMark	Rockford	31
Wm. H. Ong	Pontiac	262
A. F. Kile	Odin	866
A. G. Nauman	Chicago	540

N. M. Wood

Grand Instructor,
Chicago, Ill.

Committee on Legislation.

Name.	Residence.	Lodge No.
Cicero J. Lindly, P.G.M.	Greenville	3
A. Otis Arnold, P.G.M.	Quincy	12
Willis Melville	Brookfield	693
J. Henry Debus	Chicago	540
Gus J. Johnson	Paxton	418
Jas. L. Kilbreth	Energy	1001
A. T. Roner	Chicago	506
H. H. House	Nashville	37
J. Marshall Miller	Jacksonville	4
Arthur Mason	Watson	321
R. H. Held	Aurora	870
Elmer E. Roberts	Ottawa	41
Geo. F. Howard, P.G.M.	Paris	664
W. A. Murphy	East St. Louis	435
J. S. Fread	Lovington	593

Committee on Rebekah Degree.

Name.	Residence.	Lodge No.
John J. Brown, P.G.M.	Vandalia	122
Warren C. Darnall, P.G.M.	Bloomington	746
Robt. Clark	Chicago	722
Hugh Calhoun	Galva	408
Fred Beckstrom	Moline	485
E. M. Cobb	Centralia	17
Oscar Needham	Fairfield	32
E. A. Ridenour	Moline	133
P. C. Elsey	Quincy	12
J. T. North	Farmer City	126

Committee on Railroads.

Name.	Residence	Lodge No.
A. B. Chadwick	Chicago	214
Albert Myers	Springfield	6
L. E. Simmons	Chicago	141

Committee on Printing.

Name.	Residence.	Lodge No.
D. H. Chapman	Chicago	762
Chas. D. Brainard	Peoria	21
Al Dittman	Freeport	239

DEATHS

LIST OF DEATHS FROM JULY 1, 1920, TO JUNE 30, 1921

No.	Name.	Date.
1	M. S. Bartlett	March 8, 1921
1	H. C. Detmers	May 3, 1921
2	R. W. Thompson	July 27, 1920
2	H. R. Britton	July 30, 1920
2	Tobias Becker	Sept. 2, 1920
2	J. W. Strahan	Jan. 20, 1921
2	Herman Heinecke	Jan. 31, 1921
2	H. P. Schwachaw	Feb. 21, 1921
2	Henry Blatt	May 30, 1921
2	Geo. Burgan	May 31, 1921
2	Wm. Schmitz	June 10, 1921
3	J. P. Redmond	Sept. 28, 1920
4	M. Vanhounte	July 29, 1920
4	Sam Dawson	Oct. 15, 1920
4	James Hadden	Oct. 26, 1920
4	B. R. Upham	Nov. 17, 1920
4	T. A. Wakeley	Feb. 4, 1921
4	Geo. P. Davis	Feb. 16, 1921
4	M. R. Fitch	Apr. 15, 1921
4	E. DeSilva	June 17, 1921
4	E. DeBausenfiend	June 21, 1921
5	Frank E. Read	Aug. 7, 1920
5	H. F. C. Schneider	Sept. 11, 1920
5	O. C. Edwards	Jan. 16, 1921
5	H. C. Reab	May 3, 1921
5	Robt. Boyd	May 24, 1921
6	Chas. C. Gibbs	July 12, 1920
6	Andrew Walker	July 29, 1920
6	Jesse E. Isaac	Jan. 6, 1921
6	W. B. Dickerson	Jan. 18, 1921
6	Geo. A. Sharp	Mar. 9, 1921
6	S. A. Butler	June 14, 1921
8	Geo. A. Bates	July 26, 1920
6	A. S. Savage	July 26, 1920
8	F. M. Templeton	Aug. 3, 1920
8	Austin Hunter	May 18, 1921
8	Wm. A. Jones	May 28, 1921
8	Frank Beckman	Aug. 3, 1920
8	H. G. Bickheart	Aug. 12, 1920
8	Ed. Hughes	Sept. 7, 1920
8	Gus Jurgenson	Oct. 5, 1920
8	O. Gilbo	Nov. 18, 1920
8	Leo J. Morin	Jan. 1, 1921
8	S. E. Wilson	Jan. 2, 1921
8	C. N. Douglass	Jan. 6, 1921
8	J. H. VanDuzor	Jan. 26, 1921
8	Christ Dahlsen	Feb. 25, 1921
9	Paul Wuillenmier	Dec. 19, 1920
9	W. S. Gray	Jan. 30, 1921
9	J. C. Oran	Apr. 1, 1921
10	Paul Schroedter	Jan. 13, 1921
10	O. B. Davis	Mar. 29, 1921
11	Chas. M. Hunt	Dec. 21, 1920
11	John Wittenborn	Feb. 28, 1921
12	Jos. Phelps	Aug. 10, 1920
12	Geo. M. Brown	Jan. 25, 1921
12	J. H. Irvin	Apr. 12, 1921
12	C. W. Best	Apr. 26, 1921
13	A. T. Levick	July 3, 1920
13	Mason Noel	Jan. 18, 1921
14	A. H. Shibley	Jan. 4, 1921
15	Chas. Draper	Oct. 4, 1920
15	Wm. Beecham, Sr.	Dec. 16, 1920
15	W. H. Clayberg	Jan. 30, 1921
15	A. J. Taylor	Feb. 12, 1921
15	C. W. Dickerson	Feb. 22, 1921
15	Thos. Ryan	May 27, 1921
16	Chas. N. Dunn	Dec. 7, 1920
16	T. W. Bradman	Mar. 7, 1921
16	F. W. Bulmer	Apr. 13, 1921
16	A. F. Norbury	May 1, 1921
17	John H. Winkler	Aug. 29, 1920
17	T. J. Ford	Nov. 1, 1920
17	H. G. Cormick	Jan. 15, 1921
17	N. J. Davis	June 3, 1921
18	C. H. Church	Dec. 9, 1920
18	Harry C. Heiman	Mar. 4, 1921
18	C. P. Kolls	June 23, 1921
21	O. A. Brown	July 20, 1920
21	J. L. Short	Aug. 2, 1920
21	Geo. B. Oatman	Oct. 2, 1920
22	P. H. Schrieder	Dec. 21, 1920
22	Jno. Strenning	June 20, 1921
23	B. E. Kornmeyer	May 24, 1921
24	John G. Eales	July 30, 1920
24	Wm. J. Curry	Sept. 19, 1920
24	Jos. Lynn	Sept. 13, 1920
26	Phillip Plumer	Apr. 17, 1920
27	Fred H. Rehling	Nov. 21, 1920
27	P. A. Maus	Dec. 9, 1920
27	Fred E. Lutz	June 18, 1921
28	A. T. Ames	Jan. 21, 1921
29	A. B. Joslyn	Oct. 31, 1920
29	S. N. McPherron	Aug. 19, 1920
29	Arthur Mitchell	Mar. 23, 1921
30	Chas. Hall	July 16, 1920
30	Martin Husinger,	Oct. 10, 1920
30	Christian Fossler	Dec. 16, 1920
30	Jos. Dickover	Jan. 5, 1921
30	Henry Brinkman	Jan. 24, 1921
30	A. E. Smith	May 2, 1921
31	R. C. Rowland	Dec. 21, 1920
31	Fred Conrad	Dec. 29, 1920
33	Amos Atchison	Nov. 24, 1920
33	Jos. Eade, Sr.	Feb. 8, 1921
37	Fred Stark	Jan. 19, 1921
39	Geo. White	Mar. 5, 1921
40	Ed. N. Root	June 8, 1921
41	Chris Andreason	Sept. 23, 1920
41	John Vogel	Dec. 9, 1920

No.	Name.	Date.
41	E. M. Meredith	Apr. 18, 1921
42	Geo. H. Kipp	Aug. 12, 1920
42	Wm. Law	Sept. 24, 1920
42	E. Gilpin	Jan. 4, 1921
42	Fred W. Schlegel	Jan. 7, 1921
43	Jacob Trautwein, Jr.	Dec. 2, 1920
43	Wesley Beaver, Sr.	Dec. 10, 1920
43	Wm. H. Turner	Mar. 5, 1921
43	John Vaughn	Mar. 18, 1921
44	Samuel Abbott	Mar. 8, 1921
45	John L. Walker	Oct. 31, 1920
45	James Walker	Dec. 3, 1920
45	W. H. VanDuzor	Nov. 17, 1920
45	I. Moran	Sept. 23, 1920
45	H. G. Rowe	May 8, 1921
45	B. Marvin	May 16, 1921
46	Joseph Zika	Sept. 15, 1920
46	Wm. Sanner	Apr. 3, 1921
47	Joseph Saperston	Sept. 24, 1920
47	Chas. Cotton	Nov. 28, 1920
47	J. D. McMartin	Feb. 28, 1921
47	J. A. Balle	June 18, 1921
48	John Kreager, Sr.	Dec. 14, 1920
50	Bert Nicklas	Sept. 25, 1920
52	W. A. Berkstresser	Mar. 19, 1920
53	W. A. Coulthard	Feb. 27, 1921
53	Andrew Schreiver	May 11, 1921
53	S. H. Bowman	Dec. 11, 1920
53	Jno. Horn	Dec. 19, 1920
55	Chas. Tode	Apr. 19, 1921
55	John Kapschull	June 16, 1921
57	John C. Maxwell	June 17, 1921
58	C. Dietrich	Jan. 28, 1921
58	John Thurkow	Apr. 3, 1921
58	Henry Zahn	May 31, 1921
60	Simon P. Feffer	Nov. 14, 1920
60	Horace E. Taylor	June 1, 1921
65	Clyde W. Moore	July 30, 1920
65	C. T. Rothwell	Sept. 16, 1920
65	Robt. Reeder	Oct. 5, 1920
65	Julius Schiller	Oct. 20, 1920
65	H. M. Prescott	Nov. 11, 1920
68	Albert Wyatt	Dec. 20, 1920
68	Henry Coleman	Sept. 20, 1920
68	J. A. Tribwasser	Mar. 5, 1921
69	John W. Newlin	July 24, 1920
69	E. S. Roberts	Sept. 17, 1920
69	John A. Lewis	Oct. 11, 1920
69	Joe Hayland	Oct. 13, 1920
69	A. F. Zeigle	Oct. 30, 1920
69	F. D. Frazee	Nov. 29, 1920
69	D. E. Lloyd	May 24, 1921
69	J. J. Southworth	May 29, 1921
69	W. R. Jewell, Sr.	June 8, 1921
70	Hardin McLaughlin	Oct. 31, 1920
70	Peter Obermeyer	June 8, 1921
72	E. A. Vance	July 3, 1920
73	Paul Cable	Nov. 15, 1920
73	Albert Lovelace	Feb. 4, 1921
75	Robert Karr	1920
77	Wm. Heinecke	July 14, 1920
77	E. Bothe	Sept. 29, 1920
77	A. N. Williams	Nov. 5, 1920
77	O. S. Weaver	Nov. 17, 1920
77	G. W. Phillips	Jan. 6, 1921
77	Wm. Corney	Dec. 19, 1920
77	W. A. Miller	Feb. 22, 1921
77	J. A. Newman	May 22, 1921
79	A. C. Renner	Feb. 24, 1921
80	Anton Wernar	Oct. 7, 1920
80	David T. Williams	Oct. 9, 1920
80	Jacob Ott	Feb. 21, 1921
80	Herbert Ashton	Mar. 26, 1921
80	R. S. Weguhart	Apr. 7, 1921
80	W. C. Anderson	May 5, 1921
81	Frank Benford	Aug. 15, 1920
81	Louis Voss	June 15, 1921
83	William Mappin	Apr. 21, 1921
89	A. Page	Nov. 15, 1920
89	Geo. Pryor	Jan. 9, 1921
90	Ray Galagher	Dec. 14, 1920
90	W. E. Dawson	Aug. 16, 1920
91	Jacob Gingerich	Aug. 6, 1920
93	W. A. Jones	Oct. 21, 1920
94	Pike Dernier	Oct. 20, 1920
96	James Kinney	Sept. 15, 1920
96	Wm. H. Bashaw	Apr. 4, 1921
96	J. A. Leigh	Apr. 25, 1921
97	Hardin Prester	Oct. 18, 1920
97	Jacob Hummel	Nov. 24, 1920
98	G. Aughenbaugh	Apr. 17, 1921
98	Anderson Luker	Mar. 12, 1921
100	W. T. Hamilton	Aug. 25, 1920
101	Sam Pearce	Oct. 20, 1920
101	Ed. Smith	Nov. 18, 1920
101	Oliver O. Kear	Apr. 30, 1921
101	Cleto Rodda	Mar. 9, 1921
102	H. B. Webster	Aug. 5, 1920
102	W. H. Wood	Mar. 24, 1921
102	Fred Yates	May 9, 1921
102	W. W. Pratz	Mar. 29, 1921
102	F. M. Tyler	June 14, 1921
105	Charles Stanford	Nov. 10, 1920
105	R. A. Sexton	Mar. 15, 1921
106	John R. Coale	Aug. 7, 1920
106	Elias Holmes	Mar. 27, 1921
106	G. W. Daniels	June 29, 1921
107	E. C. Lorence	May 10, 1920
109	O. B. Champney	Sept. 23, 1920
109	F. L. Canning	Sept. 30, 1920
109	J. P. Neff	Nov. 28, 1920
109	E. D. Hough	Jan. 22, 1921
109	Jno. Holderness	June 26, 1921
109	O. C. Matson	Feb. 26, 1921
110	Chas. R. Overy	Dec. 17, 1920
112	Thos. J. Stroops	Mar. 27, 1921
115	J. W. Rodrick	Mar. 9, 1921
115	W. M. Carter	Apr. 20, 1921
115	Harry Toight	May 6, 1921
117	Jno. L. Matthews	Apr. 23, 1921
115	Wm. Reed	May 5, 1921
118	James S. Simpson	Feb. 27, 1921
119	Louis Zerwick	Dec. 12, 1920
119	Julius Hoffman	Feb. 2, 1921
119	Wm. H. Stone	May 6, 1921
121	J. M. Hart	Nov. 9, 1920
121	C. M. Hocking	Jan. 19, 1921
121	O. E. Tandy	Feb. 24, 1921

No.	Name.	Date.
122	C. A. Morey	Jan. 15, 1921
123	John B. Gudes	Aug. 17, 1920
123	Wm. M. Suhm	Aug. 17, 1920
124	A. Anderson	Dec. 29, 1920
124	P. A. Matheny	Apr. 21, 1921
124	Elmer J. Dill	Apr. 29, 1921
124	H. Schmalhauser	May 3, 1921
124	Joe Stern	June 14, 1921
126	Jno. R. Douglas	Feb. 10, 1921
127	John A. Booker	Jan. 7, 1921
128	Louis A. Ahlin	Nov. 24, 1920
128	Hayden B. Ingles	Feb. 19, 1921
130	A. E. Marks	Feb. 12, 1921
130	W. H. Kilber	May 20, 1921
131	Peter Briggs	July 18, 1920
131	T. F. Balser	Mar. 19, 1921
131	Westly Ripple	May 11, 1921
132	James Bevans	July 17, 1920
132	Leo O. Wright	Oct. 2, 1920
132	Jeff Underwood	Dec. 9, 1920
132	John Varnum	Mar. 15, 1921
132	Wm. Skeggs	Apr. 7, 1921
132	Lon Hagler	May 13, 1921
132	Dan Will	June 10, 1921
132	F. A. Kuehler	June 18, 1921
132	W. R. Reeder	June 21, 1921
133	Wm. H. Bunch	July 22, 1920
133	George Jensen	Nov. 5, 1920
133	Virgil H. Collins	Mar. 1, 1921
133	Donald Stewart	June 27, 1921
134	Fred Sinclair	Apr. 9, 1921
136	Albert Benedict	May 5, 1921
137	Ed. H. Voight	Aug. 7, 1920
137	J. Dixon	Nov. 29, 1920
137	Jos. Christy	Mar. 18, 1921
138	Wm. Lovel	July 1, 1920
141	C. H. Tamm	Sept. 30, 1920
141	P. W. Scherner	Dec. 16, 1920
141	F. A. Hotchkiss	Jan. 30, 1921
141	Hiram F. Helman	Mar. 29, 1921
141	Frank Pinne	Apr. 29, 1921
141	Wm. E. Mason	June 17, 1921
142	G. W. Thompson	Feb. 6, 1921
142	Stanley Smith	Jan. 25, 1921
142	E. Lass	June 25, 1921
144	John Kollman	Oct. 27, 1920
144	John Slanger	Apr. 7, 1921
144	Wm. Laster	Feb. 8, 1921
145	Axel Krebs	Aug. 31, 1920
152	Lee Burt	1920
153	John A. Bryans	Feb. 15, 1921
154	C. W. Keller	Mar. 29, 1921
155	Jacob Smith	Dec. 17, 1920
155	C. R. Hitchcock	June 18, 1921
159	Hiram Wilkerson	Mar. 6, 1921
159	Jefferson West	Apr. 19, 1921
160	John H. Balhoin	Nov. 28, 1920
164	A. B. Pulford	July 27, 1920
164	Chas. Hartwig	Aug. 16, 1920
164	E.E.Hammerschmidt	Aug.6, 1920
164	W. P. Rhodes	Oct. 30, 1920
164	L. J. Taylor	Dec. 29, 1920
164	Chas. Morse	Apr. 16, 1921
164	Thos. Kelly	June 1, 1921
166	Harry Vandervort	Oct. 12, 1920
166	Lew Engelhardt	Dec. 9, 1920
166	Henry E. Nations	Jan. 2, 1921
167	John Lyons	July 19, 1920
172	B. M. Taylor	June 19, 1921
174	G. G. Keefer	Feb. 1, 1921
175	Joe Bassuier	June 3, 1921
175	H. H. Blair	June 12, 1921
176	James Voyles	July 23, 1920
176	James Ash	Mar. 19, 1921
176	R. C. Hamilton	June 24, 1921
180	L. R. Nelson	July 7, 1920
180	G. W. Waite	Mar. 30, 1921
180	W. A. Cope	Apr. 4, 1921
180	Wm. Fletcher	Apr. 20, 1921
182	E. A. Miner	July 20, 1920
184	F. Christianer	Sept. 27, 1920
184	W. A. Harvey	Aug. 22, 1920
184	Joe F. Latimer	July 14, 1920
185	J. H. Shipp	Jan. 1, 1921
186	Wm. Rosenbery	June 16, 1920
186	John Puters	June 20, 1920
186	Geo. Darling	Mar. 23, 1921
186	I. W. Ehrman	Jan. 16, 1921
186	Dan Heck	June 4, 1921
187	Robt. H. McDowell	Dec. 8, 1920
187	Arthur E. Lettow	Dec. 22, 1920
188	Wm. P. McClntyre	June 9, 1920
190	J. M. Edwards	Mar. 28, 1921
191	Arthru Munsel	June 29, 1920
191	James A. Kirk	June 17, 1921
192	C. N. Samples	Nov. 10, 1920
192	B. A. Bross	Feb. 18, 1921
192	Lee Boyer	June 15, 1921
195	John E. Engle	Aug. 12, 1920
196	L. D. Williams	July 17, 1920
197	E. S. Shaver	Dec. 24, 1920
197	John Betefener	Feb. 16, 1921
198	Wm. Franzman	July 8, 1920
198	C. Justeson	Oct. 25, 1920
198	Wm. H. Shaw	Dec. 13, 1920
198	G. L. Tullar	Dec. 13, 1920
198	E. B. Hogan	Jan. 25, 1921
198	M. O. Rourke	Feb. 9, 1921
198	Thos. E. Lepper	Apr. 12, 1921
199	Oscar Anderson	Nov. 7, 1920
199	Chas. Werback	Mar. 21, 1921
200	John Abshire	May 10, 1921
204	Dan Smith	Aug. 9, 1920
204	Henry Mathein, Sr.	Dec. 11, 1920
204	Chas. Anton	Apr. 11, 1921
204	N. Pehler	Apr. 11, 1921
204	L. J. Ogle	Mar. 10, 1921
206	S. W. Skidmore	Feb. 15, 1921
214	F. C. Zink	Mar. 1, 1921
215	J. W. Rhea	Aug. 9, 1920
215	J. W. Ridgeway	Dec. 10, 1920
215	R. H. Stivers	Apr. 3, 1921
215	G. W. Francis	May 23, 1921
216	John T. Bledsoe	Dec. 1920
217	John Windlow	July 25, 1920
217	J. H. Gold	Feb. 10, 1921
218	Frank L. Spies	Oct. 25, 1920
221	Hugo Klizke	July 4, 1920

No.	Name.	Date.
222	F. M. Enright	July 29, 1920
223	W. B. Crandle	Dec. 24, 1920
224	T. W. Pickett	Apr. 10, 1921
224	Geo. A. Fox	Feb. 28, 1921
225	Edw. Griffith	Aug. 8, 1920
225	Lafe Atkinson	Dec. 17, 1920
225	C. N. Trimble	Dec. 27, 1920
225	Taylor Garlough	Mar. 17, 1921
227	T. N. Rose	Aug. 10, 1920
227	E. F. Ross	Oct. 14, 1920
227	N. R. Mason	Nov. 11, 1920
230	A. W. Hizer	Aug. 25, 1920
230	A. M. Pentz	Mar. 4, 1921
231	Jos. Klecka, Sr	July 7, 1920
231	Chas. Houba	Sept. 30, 1920
232	Geo. N. Johnson	Aug. 9, 1920
232	Thos. H. Davison	Dec. 20, 1920
233	M. S. Young	Nov. 28, 1920
234	Geo. Smith	Apr. 5, 1921
236	H. A. Cullison	June 7, 1921
237	Wm. DeGrofft	Dec. 14, 1920
237	Edward Neal	Jan. 14, 1921
237	Harry Tweedy	Jan. 30, 1921
238	Jno. L. Koch	Jan. 4, 1921
239	L. M. Brunn	1920
239	J. Baucher	1920
239	E. H. Erb	1920
239	Fred Drener	Jan. 27, 1921
239	Arthur Bauscher	Mar. 17, 1921
240	Ray A. Gard	Jan. 18, 1921
240	Robt. P. Small	May 18, 1921
240	Jno. Stewart	Oct. 8, 1920
241	W. A. Brown	Jan. 12, 1921
243	H. C. Montgomery	Sept. 4, 1920
243	Wm. H. Anderson	Oct. 27, 1920
243	Jas. P. Hopper	Dec. 30, 1920
243	John K. Long	Jan. 30, 1921
243	C. H. Kniseley	Apr. 20, 1921
243	Geo. Barmier	May 28, 1921
244	Jos. Swanson	July 20, 1920
244	C. F. Hamilton	Apr. 22, 1921
244	Wm. Holgate	June 9, 1921
245	H. H. Depler	May 6, 1921
249	Wm. Piper	Dec. 29, 1920
251	G. W. Evers	Mar. 5, 1921
251	A. M. Kean	June 4, 1921
253	Geo. W. Geddes	July 3, 1920
253	S. A. Farrand	Aug. 11, 1920
253	H. C. Frame	Dec. 18, 1920
253	J. H. Davis	1921
255	Chas. Dowell	Jan. 11, 1921
257	Geo. Heiss	Oct. 16, 1921
257	Spear Hiddleson	Jan. 29, 1921
257	M. V. B. Smith	Feb. 12, 1921
257	Chas. N. Bartlett	May 26, 1921
259	M. L. Doersman	Feb. 28, 1921
259	Chas. Buckley	June 26, 1921
260	D. Stoerck	Dec. 7, 1920
260	R. W. McClelland	June 27, 1921
260	C. A. Maltby	Jan. 4, 1921
261	Oscar Larsen	Nov. 7, 1920
261	D. D. Wright	Jan. 25, 1921
261	M. R. Hebik	Feb. 4, 1921
261	S. S. Rumberg	Feb. 14, 1921
261	C. A. Nelson	Mar. 27, 1921
261	J. M. Orno	Apr. 18, 1921
261	J. A. LeCroix	Apr. 26, 1921
261	Wm. Roberts	May 11, 1921
261	Paul Bangs	May 30, 1921
261	E. L. Dodge	June 23, 1921
262	John Augustine	Sept. 10, 1920
262	C. A. McGregor	Dec 15, 1920
267	Jno. Hughes	Dec. 15, 1920
267	John McGarry	June 8, 1921
270	Gay Suchtz	Dec. 28, 1920
270	E. L. Bruffy	Mar. 22, 1921
272	Mato Cizmesida	Aug. 21, 1920
272	Jos. Patzelt	Feb. 28, 1921
272	Jos. Zuncic	May 1, 1921
274	L. F. Rettig	Jan. 4, 1921
276	Henry Hacker	Jan. 3, 1921
277	Arthur Hayden	May 13, 1921
277	Taylor Forman	Jan. 26, 1921
281	Peter C. Paulsen	Nov. 6, 1920
281	George Sorg	Mar. 9, 1921
284	W. H. Moore	Aug. 19, 1920
284	Geo. Luke	Aug. 24, 1920
286	Valentine Wasem	Mar. 28, 1921
286	Charles Wright	May 20, 1921
289	James Hopper	Sept. 11, 1920
289	J. J. Jones	Dec. 2, 1920
290	Wm. Funkhouser	July 28, 1920
290	John Conerus	Aug. 23, 1920
290	J. W. Borden	Nov. 21, 1920
291	P. C. Willoughby	July 16, 1920
291	T. W. Medlin	Aug. 3, 1920
292	J. W. Freeman	Oct. 31, 1920
292	Stephen Duncan	Mar. 3, 1921
292	F. C. Kluge	May 15, 1921
293	Chas. Erbes	1920
293	Jesse Frantz	Mar 14, 1921
293	H. J. Wormley	June 5, 1921
293	F. W. Wilcox	June 16, 1921
294	E. G. Davison	Aug. 22, 1920
295	Walter Koekler	June 21, 1920
297	Thos. Poor	Jan. 11, 1921
297	S. P. Miller	Feb. 21, 1921
297	J. A. Thiel	June 9, 1921
298	F. F. Lewis	July 5, 1920
298	Gordon King	June 18, 1921
300	C. B. Hughes	Sept. 9, 1920
300	T. J. Draper	Dec. 10, 1920
300	W. H. Turner	Feb. 19, 1921
302	J. W. Holton	Nov. 6, 1920
303	Fred Dorfler	June 18, 1921
304	Jos. Smith	Mar. 21, 1921
310	Ed. Geschwinder	Feb. 25, 1921
310	T. M. Wilson	May 16, 1921
311	J. H. Chamberlain	Aug. 6, 1920
312	Myron Newell	June 2, 1921
313	G. R. Stevens	Mar. 19, 1921
315	John W. Johnson	May 24, 1921
316	Rice Ervin	Sept. 28, 1920
316	Marcus Denny	Dec. 30, 1920
316	A. A. Corley	Dec. 31, 1920
316	M. E. Biglow	Apr. 13, 1921
318	Thos. Prite	Feb. 8, 1920
318	B. W. Durflinger	Feb. 15, 1921

No.	Name.	Date.
319	Jas. Lucas	Sept. 18, 1920
319	D. H. Boyer	Sept. 26, 1920
320	Julius Wilhelm	Nov. 19, 1920
322	Peter C. Albrecht	Dec. 26, 1920
323	Emory P. Lemon	Mar. 29, 1921
324	J. M. Lawrence	Sept. 22, 1920
324	F. Robinson	Apr. 6, 1921
328	J. A. Deolet	July 14, 1920
328	T. P. Hinuch	Nov. 26, 1920
329	Fred Schulz	Oct. 22, 1920
329	Conrad Bachmann	Jan. 21, 1921
329	P. Petri	Jan. 28, 1921
330	Henry Lohmiller	July 14, 1920
330	S. John Dandanell	Oct. 28, 1920
331	Fred Kootz	July 22, 1920
331	Bert F. Olcott	July 26, 1920
331	Edward A. Flight	Jan. 4, 1921
331	Chas. A. Kunze	Mar. 5, 1921
332	Wm. Taylor	Sept. 11, 1920
332	Dr. T. J. Whitten	Oct. 31, 1920
334	Clyde Clayton	Sept. 15, 1920
334	Oscar Pope	Dec. 19, 1920
334	Chas. Hamilton	June 4, 1921
335	Samuel Barnstable	Dec. 22, 1920
336	Albert Amerine	Jan. 12, 1921
337	J. B. Bowman	Nov. 7, 1920
337	Chas. H. Roll	Mar. 7, 1921
337	A. E. Abbott	Apr. 20, 1921
341	Chas. E. Crispell	July 5, 1920
341	Alex Robinson	Aug. 6, 1920
341	Frank Cox	Feb. 7, 1921
342	Geo. S. Bushnell	May 12, 1921
342	Humphrey Willis	May 1, 1921
343	Charles Fisher	Feb. 26, 1921
343	C. W. Murray	Mar. 19, 1921
343	Albert J. Harnes	Mar. 29, 1921
344	S. J. Hicks	Oct. 15, 1920
347	Geo. W. Krows	July 23, 1920
347	Marion Wakefield	July 23, 1920
347	Henry Reiger	Sept. 16, 1920
347	F. J. Kepp	Jan. 18, 1921
348	T. J. Young	Oct. 26, 1920
349	Orville Julien	Aug. 14, 1920
350	J. A. Rugaber	Sept. 3, 1920
350	E. R. Hendricks	Jan. 19, 1921
350	Harry R. Olson	Apr. 13, 1921
352	Wm. Mann	July 16, 1920
353	S. H. Miller	July 19, 1920
353	Wm. Heggberg	Sept. 5, 1920
353	Karl Krueger	Sept. 28, 1920
353	A. Fielder	Jan. 4, 1921
353	Rob Unsicker	May 4, 1921
356	Geo. S. Sturdy	July 4, 1920
358	John Joos	May 14, 1921
361	Oscar Gustafson	Sept. 6, 1920
361	Erik Larson	Oct. 28, 1920
361	Andrew Nicholson	Nov. 7, 1920
361	C. J. Holmberg	Mar. 22, 1921
361	Wm. Lindberg	Apr. 7, 1921
361	Axel Rossling	June 26, 1921
363	Chas. E. Rhodes	July 7, 1920
363	Geo. N. Baugher	Jan. 15, 1921
364	R. L. Jesse	July 3, 1920
364	Vernon R. Kenney	Dec. 25, 1921
365	Wm. Schildman	Mar. 21, 1921
366	L. M. Dickerson	Sept. 16, 1920
368	Geo. Estler	Apr. 4, 1921
369	Donnato DaRugna	Nov. 8, 1920
369	O. Klingenfuss	Mar. 1, 1921
369	J. Roberts	June 25, 1921
371	H. F. Norvil	May 16, 1921
372	A. A. Krape	Oct. 2, 1920
374	Joe Stearns	Nov. 17, 1920
374	Hy G. Smith	Feb. 24, 1921
374	Joe King	Apr. 8, 1921
375	Joe Miller	Dec. 13, 1920
375	T. J. Gram	Dec. 4, 1920
375	Geo. W. Thompson	Dec. 14, 1920
375	Geo. Hirst	May 21, 1921
375	David Choisser	Mar. 1921
378	Jos. Bounica	Dec. 25, 1920
378	Batista Teranda	May 15, 1921
382	W. R. Gillfillin	Feb. 5, 1921
383	Robt. A. Andreen	Jan. 6, 1921
383	Jno. A. Peterson	Jan. 2, 1921
384	Lyman Braden	July 3, 1920
390	Wm. Hoertz	Feb. 6, 1921
391	Chas. Miller	Sept. 26, 1920
391	John Sholtes	Dec. 10, 1920
391	Timothy Tinsley	Jan. 25, 1921
391	John Westwood	Feb. 12, 1921
391	Phillip Brynn	Feb. 9, 1921
391	John A. Banford	May 7, 1921
391	Geo. Huber	May 11, 1921
391	Jas. E. Holland	June 6, 1921
396	Junior Pritchett	Dec. 14, 1920
397	M.V.B. Montgomery	Apr. 8, 1921
397	J. W. Adams	Apr. 23, 1921
398	Trae Hruetzkoff	Jan. 1921
400	Wm. B. Kent	July 30, 1920
400	Jas. Radley	Oct. 23, 1920
400	John P. Voit	Jan. 30, 1921
400	E. R. Kirkpatrick	Apr. 27, 1921
402	Wm. E. Irwin	Sept. 2, 1920
402	S. Kohn	Oct. 7, 1920
402	J. P. Anderson	Nov. 9, 1920
402	H. A. Broderson	Nov. 13, 1920
402	Walter W. Koch	Jan. 21, 1921
402	J. G. Johnson	Mar. 26, 1921
402	Jas. P. Piper	Mar. 24, 1921
407	J. Opelt	July 20, 1920
407	M. Graff	Sept. 28, 1920
407	J. Schmidt	Jan. 17, 1921
407	R. Schwikert	June 6, 1921
409	Marion Bradway	May 27, 1921
411	Jno. C. Fischer	Oct. 14, 1920
412	Frank Chevillon	Feb. 22, 1921
412	Lewis Allen	May 5, 1921
412	Jacob S. Grove	May 8, 1921
413	James M. Taylor	Feb. 15, 1921
413	D. F. Morton	Jan. 27, 1921
415	Thos. N. Peaker	Dec. 14, 1920
417	L. T. Hamilton	July 28, 1920
418	L. G. Leach	Sept. 1, 1920
419	Chas. Lunberry	1920
421	Chas. Gerner	June 6, 1921
423	Wm. Rowe	Mar. 14, 1921
426	Abram Jones	July 19, 1920

No.	Name.	Date.
426	Aug. Birsch	Oct. 29, 1920
427	A. L. Ligan	June 19, 1919
430	Jno. T. Wilson	Dec. 19, 1920
432	Fred Haensler	May 25, 1921
432	Ubele Berthold	June 6, 1921
433	Jas. Lyon	Dec. 14, 1920
433	J. R. Baker	Dec. 25, 1920
433	J. N. Panky	1921
435	F. R. Turner	Sept. 21, 1920
435	Harvey S. Crain	Nov. 2, 1920
435	Jas. Crossett	Nov. 21, 1920
435	A. M. Etherton	Jan. 27, 1921
435	J. W. Mitchell	Feb. 10, 1921
435	Jacob Fisher	June 28, 1921
435	E. Gowon	Feb. 7, 1921
435	W. Pugh	Feb. 21, 1921
436	Geo. W. Ralston	Aug. 4, 1920
436	A. M. Ainsworth	Aug. 6, 1920
437	Enoch Anderson	Mar. 12, 1921
437	Virgil Yohn	Mar. 26, 1921
442	L. P. Alexander	Sept. 14, 1920
444	Oscar J. Phelps	Dec. 1, 1920
446	C. W. Alexander	Nov. 24, 1920
446	D. L. Peterson	Dec. 27, 1920
446	Emil Johnson	Dec. 14, 1920
446	A. W. Berggren	Feb. 12, 1921
450	R. H. Covan	June 6, 1921
451	Lynn Kellar	Jan. 28, 1921
454	W. E. Wood	Apr. 13, 1921
455	Jos. Fontana	Apr. 10, 1921
457	J. S. Fouts	Aug. 30, 1920
458	R. R. Randall	Aug. 19, 1920
458	F. M. Wilgus	May 2, 1921
463	Milo Wray	Dec. 4, 1920
465	Geo. Day	Nov. 12, 1920
465	Jno. H. McCreary	Nov. 20, 1920
465	Thos. D. Pettis	Dec. 6, 1920
465	A. H. Kreiner	Apr. 19, 1921
466	R. W. Dickinson	Aug. 31, 1920
466	Wm. J. Flack	Sept. 9, 1920
467	Kori Gottlich	Nov. 8, 1920
467	Chas. Siebert	Jan. 4, 1921
467	Andrew Mayer	Feb. 5, 1921
467	Henry Baner	June 2, 1921
471	Jas. Jeffrey	Apr. 23, 1921
475	E. L. Welburn	Aug. 18, 1920
475	J. H. Edwards	Apr. 25, 1921
477	John Weidmann	Sept. 24, 1920
477	Chas. F. Nigg	Nov. 20, 1920
477	Herman Krueger	Dec. 1, 1920
477	Chas. Herdrick	Apr. 26, 1921
478	Lewis J. Hazen	Sept. 12, 1920
478	Amos K. Tullis	Sept. 12, 1920
479	Has Anderson	Dec. 8, 1920
479	Nels Nelson	Mar. 3, 1921
480	Jno. Froman	Aug. 17, 1920
480	Paul W. Abt	Aug. 21, 1920
480	W. J. Couch, Jr.	Feb. 15, 1921
481	W. L. McCarty	Dec. 29, 1921
481	Fred Apple	May 15, 1921
483	J. M. Bucker	Oct. 6, 1920
483	R. M. Ayres	Apr. 10, 1921
484	Louis Wagner	Jan. 20, 1921
485	Frank Suman	Aug. 14, 1920
485	Roy Nordstrow	Feb. 28, 1921
485	F. G. Ellingsworth	Apr. 12, 1921
488	Frank B. Millen	Oct. 2, 1920
488	Sidney Marks	Nov. 6, 1920
488	Samuel Epstein	Mar. 21, 1921
488	John Kezinsky	June 9, 1921
489	C. W. Meade	Feb. 12, 1921
489	Dr. G. H. Post	Mar. 10, 1921
491	A. L. Carpenter	July 6, 1920
492	Herman Schwartz	Mar. 13, 1921
493	G. E. Chapman	Aug. 6, 1920
495	Tom Dale	Jan. 28, 1921
496	Orval Kilion	Aug. 10, 1920
497	James A. Agrue	Mar. 5, 1921
498	W. C. Smith	1921
499	Henry Von Berg	Sept. 3, 1920
499	Ferd Hacker	Oct. 26, 1920
499	W. H. Goodwin	Feb. 4, 1921
499	R. E. Swift	May 28, 1921
500	Samuel Hobson	1920
500	Frank Hogan	1920
500	J. W. Holtz	1921
502	Henry Crisky	Aug. 10, 1920
502	K. French	Aug. 12, 1920
502	Everett A. Grant	Oct. 8, 1920
502	E. Miller	Nov. 22, 1920
502	Everett Boatright	Apr. 24, 1921
506	Chas. Becker	July 16, 1920
506	Carl Lastorfer	Oct. 27, 1920
506	Fredrick Meyer	Nov. 3, 1920
506	Wm. J. R. Woods	Dec. 8, 1920
506	Albert Lauer	Jan. 18, 1921
506	Wm. Finkbeiner	Mar. 6, 1921
506	Jos. Flucke	June 21, 1921
509	A. C. Lawrence	June 12, 1921
517	Carl Raddatz	Oct. 12, 1920
517	James C. Lennon	Dec. 2, 1920
520	Bert Dull	July 3, 1920
520	D. B. Dull	Dec. 7, 1920
520	J. R. Ennis	Mar. 8, 1921
521	Thomas Warren	Nov. 3, 1920
521	Phil. Klepak	Nov. 16, 1920
521	Harry Lipman	Mar. 23, 1921
521	N. R. Breakston	May 11, 1921
522	John A. Grissom	Feb. 11, 1921
523	T. A. Walters	Mar. 18, 1921
525	Geo. Meadows	Mar. 19, 1921
526	N. Wright	May 4, 1921
529	Richard Johnston	Feb. 13, 1921
531	G. H. Hughes	July 3, 1920
531	L. Koven	Jan. 24, 1921
531	J. Reed	Apr. 26, 1921
534	C. B. Broddie	Feb. 19, 1921
534	Jos. Smith	Apr. 27, 1921
535	V. Stollberg	June 24, 1921
537	Alford Dixson	Sept. 9, 1920
539	Grover Mader	Mar. 29, 1921
539	F. Morgenstern	May 7, 1921
540	C. A. Hosier	Sept. 18, 1920
540	Geo. W. Rockwood	Feb. 12, 1921
540	F. E. Converse	Feb. 25, 1921
540	James Currie	Feb. 27, 1921
541	A. K. Hartley	Dec. 18, 1921
542	Wm. McCormick	Jan. 7, 1921

No.	Name.	Date.
666	C. A. Prindle	May 12, 1921
666	W. E. Butte	May 16, 1921
543	S. K. Dodds	Aug. 18, 1920
543	W. P. Taylor	Sept. 5, 1920
543	J. B. Alexander	Apr. 12, 1921
545	Geo. W. Allison	Apr. 3, 1921
549	Otto Schertizer	May 1, 1921
550	Jno. Lyons	1920
551	Walter Layman	Oct. 10, 1920
554	W. W. Black	Oct. 16, 1920
555	Robert Summers	July 2, 1920
557	A. R. Jackson	Oct. 11, 1920
557	Herbert F. Ballau	May 14, 1921
558	Geo. W. Miller	Aug. 8, 1920
561	Wm. Minch	Dec. 15, 1920
561	J. Seideustecker	Mar. 2, 1921
562	Elias Dewey	Nov. 20, 1920
563	Shubal Davis	Dec. 12, 1920
563	C. B. Tiffen	Mar. 22, 1921
565	Geo. Marshall	Apr. 15, 1921
566	J. B. McCammon	Mar. 2, 1921
568	Geo. Patterson	Sept. 8, 1920
568	S. F. Williams	1920
572	Daniel Anderson	Nov. 12, 1920
572	Frank Bell	Nov. 26, 1920
575	Sylvester Towney	Apr. 4, 1921
576	Jno. T. Edwards	Sept. 8, 1920
576	W. J. Benett	June 9, 1921
577	Sherman Dilley	May 19, 1921
583	E. A. Gustaffson	Aug. 21, 1921
583	A. A. Anderson	Feb. 24, 1921
583	Hilding Ardahl	June 14, 1921
583	C. J. Carlson	Apr. 25, 1921
583	Chas. O. Carlson	June 23, 1921
583	Nels M. Eklund	Feb. 4, 1921
583	A. E. Gusatffson	Feb. 11, 1921
583	E. R. Samuelson	May 6, 1921
583	J. A. Severholm	Jan. 9, 1921
583	J. J. Clem	June 27, 1921
584	Jno. E. Peterson	Oct. 7, 1920
587	T. Z. Magarrell	Feb. 15, 1921
587	J. J. Bell	Apr. 10, 1921
587	E. C. Loewig	May 29, 1921
588	Martin Feureo	Mar. 9, 1921
588	J. W. Hilligoss	Oct. 6, 1920
590	Benj. W. Doty	July 14, 1920
590	H. W. Brown	July 19, 1920
590	Jno. Rae	Nov. 2, 1920
592	Jno. Aebischer	May 20, 1921
593	Moses Dixon	Sept. 9, 1920
593	J. W. Bridges	Nov. 14, 1920
593	C. R. Potter	Apr. 6, 1921
595	Geo. Cherry	May 8, 1921
596	B. C. Elliott	Nov. 14, 1920
597	U. G. Turner	May 28, 1921
599	Amos Cantell	May 27, 1921
599	James Hutchins	May 28, 1921
600	Chas. Schroeder	June 26, 1921
601	Jos. T. Scheldt	Jan. 29, 1921
602	R. H. Shick	Mar. 21, 1921
602	H. A. Butrick	Mar. 21, 1921
602	W. J. William	May 5, 1921
607	H. H. Hotaling	Oct. 22, 1920
607	W. B. Davis	Dec. 30, 1920
607	John S. Muller	Feb. 27, 1921
608	Phil H. Well	July 10, 1920
608	John Guftson	Sept. 20, 1920
608	Paul Heinskey	Mar. 7, 1921
608	Gus Hammond	June 28, 1921
609	Bruce Robbins	Sept. 6, 1920
609	Frank Winkleblack	Sept. 3, 1920
609	C. W. Roberts	Aug. 30, 1920
609	P. J. Hostitler	Feb. 20, 1921
609	J. N. Hand	Mar. 5, 1921
609	S. M. McCloskey	May 12, 1921
614	Jno. L. Demougin	July 24, 1920
614	W. A. Thomas	Feb. 17, 1921
614	E. B. Smith	June 2, 1921
618	L. W. Blue	July 13, 1920
618	Guy Johnson,	May 30, 1921
618	Louis Hamilton	May 21, 1921
619	H. H. Bunker	Oct. 20, 1920
619	W. R. Harrison	Nov. 18, 1920
619	Eric J. Hill	Jan. 30, 1921
619	E. L. Arnold	Apr. 17, 1921
619	E. A. McCormack	Apr. 14, 1921
622	David Jones	Apr. 18, 1921
626	Geo. A. Brinkman	Dec. 20, 1920
626	Gus Carlson	Mar. 22, 1921
626	R. A. Holbrook	Feb. 12, 1921
626	Albert Dunlap	May 13, 1921
630	Frank Vetesnik	July 30, 1920
630	John Kusta	Aug. 9, 1920
630	Celestine C. Herda	Oct. 2, 1920
630	John Slepicek	Dec. 4, 1920
630	Jas. A. Shalek	Feb. 12, 1921
630	Edw. L. Welky	Apr. 8, 1921
630	Frank Pelinks	Apr. 18, 1921
631	James H. Nelms	Jan. 30, 1921
631	T. B. May	Mar. 29, 1921
635	Clifford Smith	Nov. 10, 1920
635	M. J. Glick	Nov. 15, 1920
635	A. J. Smith	Apr. 27, 1921
636	F. M. Brooks	June 4, 1921
638	R. C. Crihfield	May 19, 1921
639	Francis Ashton	Jan. 27, 1921
639	Jas. R. Kennedy	Mar. 1, 1921
639	William Seabrooke	May 7, 1921
641	B. K. Hendricks	May 14, 1921
643	B. F. Cauble	Sept. 16, 1920
645	G. H. Givens	May 16, 1921
647	T. A. Davis	Feb. 22, 1921
647	Wm. Parkin	Mar. 7, 1921
647	Seymour Austin	Mar. 18, 1921
647	Robt. Knox	Apr. 22, 1921
648	Jno. F. Robinson	Nov. 7, 1920
649	Jno. Fanning	Mar. 22, 1921
653	F. D. Churchill	Sept. 12, 1920
658	Paul Duerre	Aug. 24, 1920
658	C. C. Domber	May 24, 1921
659	Jno. Davis	1920
661	Jno. Savaldi	June 5, 1920
661	Sam Smyd	Dec. 5, 1920
663	Geo. C. Meyer	Sept. 20, 1920
664	J. A. Sheppard	Nov. 14, 1920
664	Riley Newman	Mar. 29, 1921
665	Fred J. Degner	Oct. 2, 1920
665	E. Rosenbaum	July 5, 1920
665	Nathan Lasher	June 3, 1921
666	W. J. Roberts	Aug. 22, 1920

No.	Name.	Date.
666	F. Herold	June 19, 1921
668	David Glattfeld	July 27, 1920
670	J. R. Sutton	June 10, 1921
671	R. H. Chapman	Dec. 28, 1920
673	J. A. Patrick	May 3, 1921
678	Luke Smith	Apr. 22, 1921
679	John Cuthbert	July 13, 1920
679	Fred Schwappach	1921
680	Frank Davis	Feb. 22, 1921
681	Chas. S. Dech	July 23, 1920
681	J. W. Millen	Sept. 29, 1920
683	John Marshall	1921
685	W. N. Mitchell	Sept. 22, 1920
685	N. P. Pherigo	Nov. 17, 1920
685	Wm. H. Anderson	Feb. 21, 1921
685	Earl D. Sawyer	Mar. 4, 1921
689	Theo. Wilmot	July 31, 1920
689	John Orput	Sept. 29, 1920
692	G. W. Abenaltey	Oct. 11, 1920
692	J. W. Morris	Nov. 22, 1920
692	B. F. M. Morris	Jan. 16, 1921
692	C. C. Cox	Jan. 21, 1921
692	Roy Rennels	Apr. 28, 1921
693	O. J. Sattem	Nov. 23, 1920
695	I. I. Hall	June 15, 1921
697	C. H. Cox	July 23, 1920
697	Wm. Sigmund	Nov. 28, 1920
697	C. D. Hopson	Dec. 16, 1920
697	Chas. Alexander	Aug. 26, 1920
697	Milton Waggoner	Mar. 17, 1921
698	Sam Miller	June 6, 1921
699	Arthur P. Dahl	Oct. 27, 1920
699	John C. Housgard	Oct. 29, 1920
699	Charles S. Nielson	Dec. 17, 1920
699	Christ Christensen	Feb. 19, 1921
699	Chas. A. Johnson	May 8, 1921
700	G. H. Hanes	Oct. 23, 1921
702	Geo. T. Rose	Nov. 21, 1920
703	B. F. Copeland	Sept. 15, 1920
704	J. W. Lenne	1920
706	B. A. Havenar	Jan. 24, 1921
707	John Stoddart	Apr. 4, 1921
708	A. G. Mosser	Nov. 13, 1920
711	E. W. Sorrels	May 12, 1921
712	W. D. Odaz	July 30, 1920
714	Oswell Baird	Oct. 4, 1920
714	John Webb	Dec. 12, 1920
716	Leonard Johnson	Nov. 1920
716	John McLean	Apr. 26, 1921
718	Geo. Moberg	Dec. 3, 1920
718	Geo. E. Watson	Mar. 16, 1921
720	Jacob Schmidt	Nov. 23, 1920
720	E. H. Thompson	May 22, 1921
720	T. A. Walker	June 1, 1921
721	Henry Darnberry	1921
723	Ira D. Snyder	June 31, 1919
731	M. J. Penninger	June 24, 1921
735	John Wiedmer	Jan. 18, 1921
736	J. W. Chrisman	Sept. 19, 1920
742	Eli Cox	Dec. 7, 1920
743	David Ross	June 15, 1921
746	Wm. Wilde	Dec. 18, 1920
746	Clifford M. Wilcox	June 20, 1921
748	Samuel Swicks	Dec. 3, 1920
749	D. C. Frantz	Aug. 8, 1920
749	Wm. Stables	Oct. 3, 1920
749	T. M. Bone	Mar. 5, 1921
749	John Shipman	May 6, 1921
751	A. F. Schultz	Sept. 27, 1920
751	T. R. Robertson	Dec. 23, 1920
751	Chas. P. Eyer	Jan. 3, 1921
751	C. J. Reich	Mar. 19, 1921
751	J. W. Brunt	Mar. 1, 1921
751	Axel Dahlgren	June 6, 1921
752	Jno. McAdams	Dec. 14, 1920
752	Wm. Bowden	Feb. 20, 1921
752	Jno. McAdams	1921
752	D. S. Ray	1921
754	G. E. Watson	Feb. 20, 1920
754	H. L. Ruffur	Oct. 20, 1920
756	Jno. Sohlietting	Aug. 6, 1920
756	F. G. Schneider	Mar. 28, 1921
756	Aug. Ragman	Apr. 1, 1921
756	Wm. Herwald	Apr. 30, 1921
756.	Paul Lang	May 27, 1921
758	J. B. Grubbs	Nov. 6, 1920
759	Stephen A. Benson	Aug. 4, 1920
761	Otis Offenstein	Aug. 8, 1920
761	Fred Erhardt	Jan. 24, 1921
763	Wm. Brown	Apr. 26, 1921
766	Peter Nelson	Sept. 10, 1920
766	Julius Grossenand	Dec. 12, 1920
768	T. M. Frazier	Oct. 10, 1920
776	Alexander Vance	Oct. 2, 1920
776	F. R. Blodgren	June 21, 1920
780	Foster Arnold	Feb. 22, 1921
781	A. Rosenberg	Apr. 22, 1921
782	W. F. Davis	Nov. 28, 1920
782	J. B. Kliniphaste	Dec. 25, 1920
783	R. L. Fleming	1921
783	T. T. Jones	1921
784	S. C. Murphy	Apr. 5, 1921
787	J. A. Toney	Sept. 6, 1920
792	Geo. Wilson	Nov. 5, 1920
793	James Hutchinson	Aug. 20, 1920
793	P. L. Austin	Dec. 25, 1920
799	Uno Pearson	Dec. 10, 1920
800	Waldo Whalen	Dec. 4, 1920
801	R. P. Shutt	Jan. 19, 1921
807	J. D. Massey	Nov. 17, 1920
809	Jno. Trawebuger	Nov. 29, 1920
812	F. J. Anderson	Oct. 20, 1920
812	Adolph Hunziger	Nov. 5, 1920
812	William Gedeborg	Nov. 28, 1920
812	Mons Nelson	May 23, 1921
812	Paul J. Voss	June 16, 1921
812	Chas. Hallin	June 19, 1921
814	A. M. Fyffe	Aug. 27, 1920
820	Edw. Martin	July 7, 1920
820	L. M. Fletcher	Oct. 4, 1920
821	J. H. Carr	June 23, 1921
821	J. H. Smith	Jan. 5, 1921
822	Theo. C. Wessel	Nov. 20, 1920
822	A. Ferdman	May 26, 1921
822	S. Feitler	June 14, 1921
823	W. M. Munson	May 25, 1921
823	Chas. Harris	Feb. 14, 1921
823	LaFayette Fortner	Jan. 4, 1921
824	Henry Frailey	Oct. 19, 1920
824	W. D. Taylor	July 3, 1921

No.	Name.	Date.
825	Chas. E. Harter	Dec. 21, 1920
825	Alex Gloechner	Aug. 31, 1920
827	Wm. Fanning	Aug. 5, 1920
830	Denis Mofield	June 30, 1921
831	Lewis Vavruska	Dec. 10, 1920
832	Ellis Ward	July 4, 1920
832	W. A. Manley	June 4, 1921
835	W. O. Capes	Dec. 25, 1920
836	Oscar Mowery	June 1921
838	John Frier	Apr. 5, 1920
838	M. Carney	June 12, 1921
839	Wm. Friedberg	Mar. 28, 1921
842	Hiram Ricker	Dec. 20, 1920
843	W. K. Butler	Aug. 19, 1920
844	Baker W. Nicely	Nov. 2, 1920
848	Chas. Alvean	Jan. 16, 1921
850	Harry Sheets	Feb. 28, 1921
853	R. E. Creighton	Feb. 26, 1921
858	Nelson Gade	Dec. 16, 1920
858	J. S. Hopkins	Feb. 7, 1921
858	Robt. B. Miller	Feb. 17, 1921
860	John Livesay	Mar. 31, 1921
861	Chas. Crossland	Nov. 22, 1920
864	H. B. Nash	Apr. 20, 1921
864	Jno. Mahar	Sept. 6, 1921
866	Homer Alexander	Oct. 27, 1920
867	A. Schoendwalt	Aug. 4, 1920
867	Wm. Unrue	July 28, 1920
870	P. Frank Trapp	Oct. 24, 1920
874	Archie Monroe	May 26, 1921
878	E. M. Kappes	Nov. 25, 1920
879	Fred Cutchen	June 29, 1921
885	Socrates Baugh	Oct. 30, 1920
885	Ben Blackmore	Sept. 25, 1920
885	J. W. Scattergood	June 8, 1921
888	Albert Brown	Dec. 31, 1920
888	C. E. Dunn	Dec. 15, 1920
889	John H. Miller	Sept. 19, 1920
889	Henry Hoffman	Oct. 5, 1920
889	Jno. O'Hare	Dec. 21, 1920
889	Wm. Olive	Feb. 11, 1921
889	Louis Ponsen	May 4, 1921
889	Geo. Bakrza	Feb. 11, 1921
889	Sana Wilkerson	June 3, 1921
896	A. O. Holm	June 12, 1921
898	E. V. Gaskins	Dec. 20, 1920
898	W. Blankenship	May 14, 1921
901	Barton O. Dodge	Sept. 29, 1920
901	Twiner Dodge	Oct. 13, 1920
901	G. A. Pittman	June 24, 1921
903	M. S. Silbar	June 15, 1921
903	Louis Epstein	July 6, 1921
905	Henry Gillmore	Nov. 15, 1920
909	Harry Yarmo	Jan. 1, 1921
909	Chas. Wagner	Jan. 1, 1921
909	Jos. Lospesie	June 30, 1921
917	A. Lundenberg	Nov. 4, 1920
917	B. Franklin	Dec. 8, 1920
917	Frank Liska	Feb. 1, 1921
917	I. Rosenbloom	Apr. 23, 1921
917	H. B. Kulp	May 15, 1921
918	T. B. Gray	July 8, 1920
919	Virgil Gibbs	1921
921	J. F. Downs	Mar. 13, 1921
922	C. C. Bales	Dec. 9, 1920
922	Harry Barcley	July 7, 1920
931	Hy Eydman	1920
933	W. A. Schneider	Sept. 18, 1920
933	Jean Brubaker	Mar. 23, 1921
934	Bunn Barr	Sept. 21, 1920
934	Milton A. Freeras	Aug. 6, 1921
938	W. A. Long	May 19, 1921
944	Wm. Baxter	Nov. 2, 1920
946	Chas. Turner	Aug. 30, 1920
946	Dr. E. E. Ward	Apr. 30, 1921
948	Frank Stella	Sept. 15, 1920
949	J. A. Albright	Mar. 31, 1921
953	Fred Kleet	May 6, 1921
958	Geo. Britton	May 25, 1921
959	H. A. Weaver	Oct. 18, 1920
963	J. A. Mullen	July 10, 1920
964	Harry Tetters	Jan. 21, 1921
982	Peter Sauerwein	Feb. 21, 1921
985	Jos. D. Favera	Feb. 21, 1921
987	R. H. Blankenship	Mar. 6, 1921
987	Wm. Lynn	Mar. 6, 1921
987	H. W. Davis	Mar. 28, 1921
989	L. R. Tull	June 1921
990	F. S. Scammell	July 9, 1920
998	Rufus Allen	Aug. 26, 1920
998	W. E. Hicks	Feb. 12, 1921
1003	L. C. Brown	July 1, 1920
1003	Wm. Antholz	Mar. 30, 1921
1004	Carl Eisenberg	Oct. 7, 1920
1004	Heil Brunson	June 9, 1921
1005	S. O. Beals	Nov. 1920
1006	Theo. Dixon	Nov. 27, 1920
1006	A. Z. Skiles	Feb. 19, 1921
1006	James Love	May 14, 1921
1007	Alexander Kidd	Mar. 31, 1921
1007	Frederick Cook	June 18, 1921
1008	J. E. Henson	Apr. 14, 1921
1009	Lester Gray	Nov. 4, 1920
1010	W. S. Ledbetter	Dec. 10, 1920
1011	Wesley Toberman	Dec. 17, 1920
1013	Wm. Olbrich	Aug. 16, 1920
1013	E. Josyln	Apr. 3, 1921
1013	A. Hochrath	Apr. 10, 1921
1014	Carl P. Mockler	Dec. 16, 1920
1026	Jno. Purdy	Oct. 15, 1920
1027	G. C. Richardson	Sept. 25, 1920
1029	Geo. W. Scarcliff	Jan. 1, 1921
1030	J. J. Kucera	Oct. 16, 1920
1031	G. H. Johampeter	Feb. 23, 1921
1031	Jean M. Turner	Apr. 27, 1921
1032	Anton Jehlik	Oct. 29, 1920
1032	Vojteck Smrha	Dec. 22, 1920
1033	John Thomas	Jan. 9, 1921
1035	H. Rozensweig	Oct. 18, 1920
1036	Roscoe Normay	July 1, 1920
1036	Hallie Newton	Mar. 11, 1921
1037	Frank France	Mar. 3, 1921
1037	Vav Korinek	Apr. 5, 1921
1039	Herman Becker	May 24, 1921
1041	J. P. Rasmussen	Mar. 17, 1921
1041	Walfrid Mellin	June 9, 1921
1046	Thomas L. Rehik	July 20, 1920
1046	James Pribyl	Jan. 26, 1921
1046	Chas. Bezwoda	May 16, 1921
1047	Wm. Rohder	June 24, 1921

MILEAGE AND PER DIEM REPORT.

Names of Officers and Representatives.	No. of Lodge.	Location of Lodge. Town.	Location of Lodge. County.	Distance.	Date of Arr.	Days in Att.	Amount of Mileage.	Amount of Per Diem.	Total.
GRAND OFFICERS.									
Elective.									
Dr. C. A. Robbins, G. M.	39	Dixon	Lee	155	18	3	$12 40	$12 00	$24 40
A. L. Yantis, D. G. M.	117	Shelbyville	Shelby	59	18	3	4 72	12 00	16 72
Jno. D. Phillips, G. W.	308	Green Valley	Tazewell	43	18	3	3 44	12 00	15 44
John H. Sikes, G. S.	465	Springfield	Sangamon	...	..	..	.....	.....	.....
M. P. Berry, G. T.	412	Carthage	Hancock	114	18	3	9 12	12 00	21 12
James Ewing Davis, G. R.	990	Chicago	Cook	185	..	..	.....	.....	.....
Jno. W. Birney, G. R.	77	Bloomington	McLean	58	18	3	4 64	12 00	16 64
Appointive.									
Rev. J. W. Ferris, G. Chap.	322	Bushnell	McDonough	99	18	3	7 92	12 00	19 92
B. J. Hunt, G. Mar.	15	Canton	Fulton	72	18	3	5 76	12 00	17 76
A. T. Carlson, G. Cond.	418	Paxton	Ford	98	18	3	7 84	12 00	19 84
Edw. Priestman, G. Guard.	6	Springfield	Sangamon	...	18	3	.....	12 00	12 00
Isaac Golden, G. H.	822	Chicago	Cook	185	18	3	14 80	12 00	26 80
J. Paul Kuhn, G. Inst.	718	Batavia	Kane	174	18	3	13 92	12 00	25 92
Arthur Mason, Asst. G. I.	321	Watson	Effingham	95	18	3	7 60	12 00	19 60
REPRESENTATIVES.									
Leon E. B. Jenkins	1	Alton	Madison	72	18	3	5 76	12 00	17 26
Fred A. Rice	2	Blue Island	Cook	...	..	..	.....	.....	.....
I. B. Balch	3	Greenville	Bond	76	18	3	6 08	12 00	18 08
J. Marshall Miller	4	Jacksonville	Morgan	34	18	3	2 72	12 00	14 72
Geo. D. Houy	5	Galena	JoDaviess	232	18	3	18 56	12 00	30 56
Wm. C. Monson	6	Springfield	Sangamon	...	18	3	.....	12 00	12 00
Ray Dolan	7	Allenv'lle	Moultrie	72	18	3	5 76	12 00	17 26
Harry Baird	8	Chicago	Cook	185	18	3	14 80	12 00	26 80
James F. Tomsovic	9	Chicago	Cook	185	18	3	14 80	12 00	26 80
Wm. Wahn	10	Chicago	Cook	185	18	3	14 80	12 00	26 80
Wm. H. Depung	11	Chicago	Cook	185	18	3	14 80	12 00	26 80
C. E. Newman	12	Quincy	Adams	112	18	3	8 96	12 00	20 96
O. A. Jones	13	Mt. Vernon	Jefferson	124	18	3	9 92	12 00	21 92
Fred Hausen	14	St. Charles	Kane	179	18	3	14 32	12 00	26 32
Raleigh J. Byran	15	Canton	Fulton	72	18	3	5 76	12 00	17 26
J. H. Rausch	16	Beardstown	Cass	46	18	3	3 68	12 00	15 68
W. W. Warren	17	Centralia	Marion	102	18	3	8 16	12 00	20 16
W. A. Wonio	18	Rock Island	Rock Island	155	18	3	12 40	12 00	24 40
Sam Breunner	19	Equality	Gallatin	178	18	3	14 24	12 00	26 24
L. H. Ford	20	Birds	Lawrence	148	18	3	11 84	12 00	23 84
Park M. Puntney	21	Peoria	Peoria	63	18	3	5 04	12 00	17 04
Daniel H. Vehe	22	Chicago	Cook	185	18	3	14 80	12 00	26 80
Wm. H. MacDonald	23	Lockport	Will	152	18	3	12 16	12 00	24 16
George E. Bottorff	24	Rushville	Schuyler	85	18	3	6 80	12 00	18 80
A. N. Riggin	25	Troy	Madison	95	18	3	7 60	12 00	19 60
Frank Grieme	26	Custer	Sangamon	12	18	3	96	12 00	12 96
Herman J. Frenzel	27	Waterloo	Monroe	115	18	3	9 20	12 00	21 20
Thos. F. Bright	28	Belvidere	Boone	195	18	3	15 60	12 00	27 60
Philip Reitz	29	Joliet	Will	148	18	3	11 84	12 00	23 84
E. E. Horr	30	Freeport	Stevenson	191	18	3	15 28	12 00	27 28
Chester A. Prather	31	Rockford	Winnebago	188	18	3	15 04	12 00	27 04

Mileage and Per-Diem Report—*Continued.*

Names of Officers and Representatives.	No. of Lodge.	Location of Lodge. Town.	Location of Lodge. County.	Distance.	Date of Arr.	Days in Att.	Amount of Mileage.	Amount of Per Diem.	Total.
Wm. N. Nicholas	32	Fairfield	Wayne	130	18	3	$10 48	$12 00	$22 48
O. M. Bishop	33	Elizabeth	JoDaviess	232	18	3	18 56	12 00	30 56
James Felker	34	Peru	LaSalle	119	18	3	9 52	12 00	21 52
N. L. Tongaw	35	Mt. Carmel	Wabash	164	18	3	13 12	12 00	25 12
J. D. Mann	37	Nashville	Washington	122	18	3	9 76	12 00	21 76
Otis Blackwell	38	Carlyle	Clinton	105	18	3	8 40	12 00	20 40
Chas. Herrick	39	Dixon	Lee	155	18	3	12 40	12 00	24 40
C. F. Gilliland	40	Hillsboro	Montgomery	54	18	3	4 32	12 00	16 32
Elmer E. Roberts	41	Ottawa	LaSalle	123	18	3	9 84	12 00	21 84
Fred Kelley	42	Chicago	Cook	185	18	3	14 80	12 00	26 80
Wm. Meni	43	Collinsville	Madison	88	18	3	7 04	12 00	19 04
A. T. Short	44	Farmington	Fulton	83	18	3	6 64	12 00	18 64
Clarence L. Valentine	45	Aurora	Kane	167	18	3	13 36	12 00	25 36
L. M. Mindrup	46	Edwardsville	Madison	76	18	3	6 08	12 00	18 08
L. E. Grant	47	Elgin	Kane	188	18	3	15 04	12 00	27 04
Geo. Behrens	48	Pekin	Tazewell	54	18	3	4 32	12 00	16 32
C. E. Filson	49	Chapin	Morgan	44	18	3	3 52	12 00	15 52
Claude Crouse	50	Mt. Carroll	Carroll	201	18	3	16 08	12 00	28 08
Wm. A. Nolan	51	Lewistown	Fulton	58	18	3	4 64	12 00	16 64
Chester Allen	52	Sparta	Randolph	143	18	3	11 44	12 00	23 44
O. H. Richards	53	Jerseyville	Jersey						
Walter Griffith	54	Elizabethtown	Hardin	209	18	3	16 72	12 00	28 72
Frank J. Dobes	55	Chicago	Cook	185	18	3	14 80	12 00	26 80
A. T. Olson	56	Mt. Morris	Ogle	185	18	3	14 80	12 00	26 80
H. S. Burbea	57	Chester	Randolph	155	18	3	12 40	12 00	24 40
Joseph Kinch	58	Chicago	Cook	185	18	3	14 80	12 00	26 80
Samuel H. Door	59	Chicago	Cook	185	18	3	14 80	12 00	26 80
G. C. Wilkhen	60	Woodstock	McHenry	212	18	3	16 96	12 00	28 96
A. J. Mandlin	62	Georgetown	Vermilion	116	18	3	9 28	12 00	21 28
J. O. Hill	63	Henry	Marshall	96	18	3	7 68	12 00	19 68
W. F. Hutchinson	64	Marshall	Clark	129	18	3	10 32	12 00	22 32
Ira A. Garver	65	Decatur	Macon	39	18	3	3 12	12 00	15 12
John R. Carlson	66	Magnolia	Putnam	108	18	3	8 64	12 00	20 64
W. R. Oliver	67	Cairo	Alexander	211	18	3	16 88	12 00	28 88
Norval Hinchee	68	Virginia	Cass	33	18	3	2 64	12 00	14 64
J. L. Martin	69	Danville	Vermilion	113	18	3	9 04	12 00	21 04
A. J. Exard	70	Winchester	Scott	54	18	3	4 32	12 00	16 32
Albert Ehelebe	71	Warsaw	Hancock	131	18	3	10 48	12 00	22 48
U. G. Vandevender	72	Versailles	Brown	65	18	3	5 20	12 00	17 20
Joseph J. Butler	73	Griggsville	Pike	65	18	3	5 20	12 00	17 20
C. J. Barr	74	Watseka	Iroquois	126	18	3	10 08	12 00	22 08
W. B. Field	75	Morris	Grundy	146	18	3	11 68	12 00	23 68
John Johnson	76	Perry	Pike	71	18	3	5 68	12 00	17 68
M. R. Osmun	77	Bloomington	McLean	58	18	3	4 64	12 00	16 64
R. S. Fouts	78	Ellisville	Fulton	85	18	3	6 80	12 00	18 80
Nelson Freeman	79	Vermont	Fulton	70	18	3	5 60	12 00	17 60
H. E. Beatty	80	Harvey	Cook	173	18	3	13 84	12 00	25 84
A. B. Cadman	81	Naperville	DuPage	176	18	3	14 08	12 00	26 08
J. F. Ginder	82	Concord	Morgan	44	18	3	3 52	12 00	15 52
Wm. Cissna	83	Naples	Scott	55	18	3	4 40	12 00	16 40
John Leffers	84	Columbus	Adams	100	18	3	8 00	12 00	20 00
E. R. Cooper	85	Effingham	Effingham	88	18	3	7 04	12 00	19 04
James H. Morris	86	Metropolis	Massac	213	18	3	17 04	12 00	29 04
John J. Willared	87	Nameoki	Madison	84	18	3	6 72	12 00	18 72
L. B. Creobil	88	Lacon	Marshall	90	18	3	7 20	12 00	19 20
Joe Huntington	89	Princeton	Bureau	119	18	3	9 52	12 00	21 52
Alvia Humphrey	90	Charleston	Coles	91	18	3	7 28	12 00	19 28
Harry W. Baker	91	Paris	Edgar	113	18	3	9 04	12 00	21 04
G. G. Smith	92	Arcadia	Morgan	42	18	3	3 36	12 00	15 36
W. J. Malam	93	Waverly	Morgan	22	18	3	1 76	12 00	13 76

Mileage and Per-Diem Report—*Continued.*

Names of Officers and Representatives.	No. of Lodge.	Location of Lodge. Town.	County.	Distance.	Date of Arr.	Days in Att.	Amount of Mileage.	Amount of Per Diem.	Total.
Mark O. Runnery	94	Oregon	Ogle	178	18	3	$14 24	$12 00	$26 24
N. L. Eddy	95	Pittsfield	Pike	74	18	3	5 92	12 00	17 92
J. H. Baker	96	Toulon	Stark	99	18	3	7 92	12 00	19 92
Alva Campbell	97	Tamaroa	Perry	129					
Roy H. Johnson	98	Clinton	DeWitt	44	18	3	3 52	12 00	15 52
C. M. Andries	99	Grayville	White	160	18	3	12 80	12 00	24 80
C. A. Wever	100	Clayton	Adams	85	18	3	6 80	12 00	18 80
Harry S. Hosutt	101	LaSalle	LaSalle	118	18	3	9 44	12 00	21 44
Chas. E. Clinch	102	Elmwood	Peoria	90	18	3	7 20	12 00	19 20
J. R. Southerland	103	Smithfield	Fulton	72	18	3	5 76	12 00	17 76
J. E. Buck	104	Waynesville	DeWitt	45	18	3	3 60	12 00	15 60
William C. Medine	105	Sycamore	DeKalb	173	18	3	13 84	12 00	25 84
W. E. Cancad	106	Hutsonville	Crawford	144	18	3	11 52	12 00	23 52
Sylvanus Seamen	107	Carlinville	Macoupin	39	18	3	3 12	12 00	15 12
O. C. Bong	109	Peoria	Peoria	63	18	3	5 04	12 00	17 04
S. J. Fulton	110	LarGange	Cook	191	18	3	15 28	12 00	27 28
Wm. A. Camp	111	Potomac	Vermilion	110	18	3	8 80	12 00	20 80
D. T. Ewing	112	Astoria	Fulton	63	18	3	5 04	12 00	17 04
Geo. Kenney	113	Chicago	Cook	185	18	3	14 80	12 00	26 80
Wm. T. Griffin	114	Salem	Marion	106	18	3	8 48	12 00	20 48
Chas. Lind	115	Ridgeport	Lawrence	148	18	3	11 84	12 00	23 84
Chas. Green	116	Greenup	Cumberland	105	18	3	8 40	12 00	20 40
Wm. Klauser	117	Shelbyville	Shelby	59	18	3	4 72	12 00	16 72
J. E. Taylor	118	Hennepin	Putnam						
Louis O. Carpenter	119	Lebanon	St. Clair	106	18	3	8 48	12 00	20 48
Chas. W. Cyphers, Jr	120	Fairview	Fulton	77	18	3	6 16	12 00	18 16
Wm. Anderton	121	Franklin	Morgan	28	18	3	2 24	12 00	14 24
Isaacs Starnes	122	Vandalia	Fayette	73	18	3	5 84	12 00	17 84
Sam Salveson	123	Petersburg	Menard	23	18	3	1 84	12 00	13 84
R. F. Shire	124	Robinson	Crawford	135	18	3	10 80	12 00	22 80
A. J. Baird	125	Pearl	Pike	61	18	3	4 88	12 00	16 88
P. J. Tighe	126	Farmer City	DeWitt	62	18	3	4 96	12 00	16 96
Walter H. Brennecke	127	Ursa	Adams	122	18	3	9 76	12 00	21 76
Chas. M. Houston	128	Kewanee	Henry	119	18	3	9 52	12 00	21 52
	129	Princeville	Peoria						
E. E. Foltz	130	Wheeler	Jasper	102	18	3	8 16	12 00	20 16
Allen Russell	131	Tilton Sta. C	Vermilion	111	18	3	8 88	12 00	20 88
Chas. A. Griffin	132	Murphysboro	Jackson	161	18	3	12 88	12 00	24 88
E. A. Ridenour	133	Moline	Rock Island	154	18	3	12 32	12 00	24 32
J. M. Heffey	134	Martinsville	Clark	122	18	3	9 76	12 00	21 76
August Todd	135	Joppa	Massac	211	18	3	16 88	12 00	28 88
Morris Webb	136	Johnson City	Williamson	159	18	3	12 72	12 00	24 72
J. A. Thompson	137	West Salem	Edwards	146	18	3	11 68	12 00	23 68
S. A. Bolinger	138	New Philadelphia	McDonough	83	18	3	6 64	12 00	18 64
Forest Mock	139	Urbana	Champaign	86	18	3	6 88	12 00	18 88
C. F. Kleine	140	Rockford	Winnebago	188	17	2	15 04	8 00	23 04
Walter B. Creighton	141	Chicago	Cook	188	18	3	14 80	12 00	26 80
Fred I. Taylor	142	Galesburg	Knox	107	18	3	8 56	12 00	20 56
S. L. Watkins	143	Havana	Mason	47	18	3	3 76	12 00	15 76
Frank W. Muller	144	Washington	Tazewell	73	18	3	5 84	12 00	17 84
Robert L. Harder	145	Macomb	McDonough	100	18	3	8 00	12 00	20 00
Ralph Cole	146	Durand	Winnebago	209	18	3	16 72	12 00	28 72
Earl McKee	147	Tiskilwa	Bureau	119	18	3	9 52	12 00	21 52
Guy A. Bull	148	Fulton	Whiteside	179	18	3	14 32	12 00	26 32
J. K. VanDeventer	149	LeRoy	McLean	71	18	3	5 68	12 00	17 68
E. M. Dowling	150	Redmon	Edgar	103	18	3	8 24	12 00	20 24
J. S. Gill	151	Flora	Clay	108	18	3	8 64	12 00	20 64
Albert Beard	152	Armington	Tazewell	47	18	3	3 76	12 00	15 76
W. E. Young	153	Little York	Warren	126	18	3	10 08	12 00	22 08
B. C. Richmond	154	Dunlap	Peoria	78	18	3	6 24	12 00	18 24

Mileage and Per-Diem Report—*Continued.*

Names of Officers and Representatives.	No. of Lodge.	Location of Lodge. Town.	Location of Lodge. County.	Distance.	Date of Arr.	Days in Att.	Amount of Mileage.	Amount of Per Diem.	Total.
Chas. R. Davy	155	DeKalb	DeKalb	167	18	3	$13 36	$12 00	$25 36
Chas. T. Sharp	157	Melvin	Ford	93	18	3	7 44	12 00	19 44
W. B. Hoyper	158	Sullivan	Moultrie	66	--	--	5 28	------	17 28
Norman Bell	159	Pinkneyville	Perry	140	18	3	11 20	12 00	23 20
J. D. Edens	160	Monmouth	Warren	116	18	3	9 28	12 00	21 28
C. V. Cornwell	161	Newton	Jasper	112	18	3	8 96	12 00	20 96
Geo. Wiesharr	162	Millington	Kendall	146	18	3	11 68	12 00	23 68
John W. Harris	163	Rutland	LaSalle	93	18	3	7 44	12 00	19 44
Harry Krahn	164	Savanna	Carroll	202	18	3	16 16	12 00	28 16
Samuel H. Levin	165	Chicago	Cook	185	18	3	14 80	12 00	26 80
Fred B. Wietus	166	Springfield	Sangamon	---	--	--	------	12 00	12 00
------	167	Leaf River	Ogle	--	--	--	------	------	------
A. L. Gher	169	Allendale	Wabash	168	18	3	13 44	12 00	25 44
E. E. Nelms	171	Plano	Kendall	161	18	3	12 88	12 00	24 88
Carl Lager	172	Geneseo	Henry	---	--	--	------	------	------
Frank Hughes	173	Pacatonica	Winnebago	202	18	3	16 16	12 00	28 16
Carl Kurfiss	174	Sterling	Whiteside	153	--	3	12 24	12 00	24 24
Wm. Moorey	175	Marengo	McHenry	207	--	3	16 56	12 00	28 56
W. L. Howard	176	Atlanta	Logan	39	--	3	3 12	12 00	15 12
Harry M. Bilyen	177	Pocahontas	Bond	86	--	3	6 88	12 00	18 88
Amos E. Carter	178	Springerton	White	143	--	3	11 44	12 00	23 44
W. I. Combs	180	Olney	Richland	130	18	3	10 40	12 00	22 40
Wm. H. Koebbeman	181	Bensenville	DuPage	202	18	3	16 16	12 00	28 16
Ray M. Weber	182	Raleigh	Saline	172	18	3	13 76	12 00	25 76
Bert Miller	183	Parnell	DeWitt	38	17	2	4 64	8 00	12 64
W. G. Dunlope	184	Abingdon	Knox	99	18	3	7 92	12 00	19 92
Guy Hale	185	Karbers Ridge	Hardin	196	18	3	15 68	12 00	27 68
A. F. Kenney	186	Decatur	Macon	39	18	3	3 12	12 00	15 12
H. S. Dodge	187	Glen Ellyn	DuPage	186	18	3	14 88	12 00	26 88
Clyde G. Mattson	188	New Boston	Mercer	149	18	3	11 92	12 00	23 92
Geo. Barnett	189	Carmi	White	159	18	3	12 72	12 00	24 72
John W. Marshall	190	Chicago	Cook	185	18	3	14 80	12 00	26 80
Walter Elliott	191	McLeansboro	Hamilton	149	18	3	11 92	12 00	23 92
A. C. Chrisman	192	Girard	Macoupin	26		3	2 08	12 00	14 08
Wm. Happner	193	Oquawka	Henderson	139	18	3	11 12	12 00	23 12
J. H. Shank	194	Lena	Stevenson	204	18	3	16 32	12 00	28 32
Judson Driver	195	Greenfield	Green	--	--	--	------	------	------
Geo. S. Johns	196	Chillicothe	Peoria	81	18	3	6 48	12 00	18 48
Henry Mades	197	Polo	Ogle	168	18	3	13 44	12 00	25 44
Aug. Muylart	198	Chicago	Cook	185	18	3	14 80	12 00	26 80
Herman G. Poppy	199	Cambridge	Henry	124	18	3	9 92	12 00	21 92
Charles Hoy	200	Divernon	Sangamon	19	18	3	1 52	12 00	13 52
Charles Holman	201	Marseilles	LaSalle	131	18	3	10 48	12 00	22 48
Rudolf Tabor	202	Cicero	Cook	190	18	3	15 20	12 00	27 20
Geo. W. Tulscher	204	Lincoln	Logan	28	18	3	2 24	12 00	14 24
Avery Warden	205	Prairie City	McDonough	95	18	3	7 60	12 00	19 60
Ira M. Whiteman	206	Lexington	McLean	75	18	3	6 00	12 00	18 00
L. L. Talbert	208	Onargo	Iroquois	116	18	3	9 28	12 00	21 28
J. S. Allen	210	Keithsburg	Mercer	141	18	3	11 28	12 00	23 28
Percy Senior	211	Mason	Effingham	90	18	3	7 20	12 00	19 20
Geo. E. Frank	212	Sandwich	DeKalb	157	18	3	12 56	12 00	24 56
O. A. Bezro	213	Xenia	Clay	116	18	3	9 28	12 00	21 28
A. B. Chadwick	214	Chicago	Cook	--	--	--	------	------	------
Geo. W. Omer	215	Camp Point	Adams	91	19	2	7 28	8 00	15 28
F. E. Bullington	216	Loogootee	Fayette	--	--	--	------	------	------
F. W. Jackson	217	Oak Park	Cook	190	18	3	15 20	12 00	27 20
F. G. Houpt	218	Kankakee	Kankakee	137	18	3	10 96	12 00	22 96
Albert Reinsch	219	Joliet	Will	148	18	3	11 84	12 00	23 84
Walter Orr	220	Gillespie	Macoupin	51	18	3	4 08	12 00	16 08
Anton J. Schmid	221	Chicago	Cook	185	18	3	14 80	12 00	26 80
John W. Bertschi	222	Navoo	Hancock	136	18	3	10 88	12 00	22 88

Mileage and Per-Diem Report—*Continued.*

Names of Officers and Representatives.	No. of Lodge.	Location of Lodge. Town.	County.	Distance.	Date of Arr.	Days in Att	Amount of Mileage.	Amount of Per Diem.	Total.
D. M. Lockwood	223	Avon	Fulton	97	18	3	$ 7 76	$12 00	$19 76
Geo. A. Piper	224	Cairo	Alexander	211	18	3	16 88	12 00	28 88
W. H. Webster	225	Sidell	Vermilion	101	18	3	8 08	12 00	20 08
John W. Hawkins	226	Scottville	Macoupin	33	18	3	2 64	12 00	14 64
L. F. Dawdy	227	Whitehall	Green	51	18	3	4 08	12 00	16 08
John Furst	229	Illinois City	Rock Island	167	18	3	13 36	12 00	25 36
J. F. McConaughy	230	Rochelle	Ogle	162	18	3	12 96	12 00	24 96
John Smidl	231	Chicago	Cook	185	18	3	14 80	12 00	26 80
Chas. Gladson	232	Duquoin	Perry	138	18	3	11 04	12 00	23 04
S. J. Brewer	233	Carbondale	Jackson	158	18	3	12 64	12 00	24 64
Chas. E. Smith	234	Toulon, R. F. D.	Stark	105	18	3	8 40	12 00	20 40
Jno. W. Mason	235	Bone Gap	Edwards	150	18	3	12 00	12 00	24 00
James S. Rader	236	Aledo	Mercer	144	18	3	11 62	12 00	23 62
G. G. Clifton	237	Rantoul	Champaign	91	18	3	7 28	12 00	19 28
Geo. J. Sohelp	238	Chicago	Cook	185	18	3	14 80	12 00	26 80
Chas. Whitford	239	Freeport	Stevenson	191	18	3	15 28	12 00	27 28
Wm. A. Davids	240	Chicago	Cook	185	18	3	14 80	12 00	26 80
A. E. Kerr	241	Jonesboro	Union	188	18	3	15 04	12 00	27 04
W. T. Kelley	242	Ina	Jefferson	136	18	3	10 88	12 00	22 88
Wm. E. Thomson	243	Jacksonville	Morgan	34	18	3	2 72	12 00	14 72
Cortez J. New	244	Wyoming	Stark	94	18	3	7 52	12 00	19 52
W. H. Foster	245	Rossville	Vermilion	125	18	3	10 00	12 00	22 00
Mads C. Larsen	246	Maywood	Cook	195	18	3	15 60	12 00	27 60
B. D. Esmon	248	Keenes	Wayne	139	18	2	11 12	8 00	19 12
H. L. Piper	249	Sumner	Lawrence	142	18	3	11 36	12 00	23 36
Chas. F. Rushing	250	Mound City	Pulaski	208	18	3	16 64	12 00	28 64
Chas. Griffith	251	Belknap	Johnson	202	18	3	16 16	12 00	28 12
H. E. Hoffman	252	Homer	Champaign	93	18	3	7 44	12 00	19 44
Ellsworth Benner	253	Milford	Iroquois	131	18	3	10 48	12 00	22 48
W. B. Kracht	254	Longview	Champaign	88					
J. E. Deathley	255	Wapella	DeWitt	48	18	3	3 84	12 00	15 84
Elmer Dalton	256	Maquon	Knox	95					
H. A. Osborn	257	Morrison	Whiteside	167	18	3	13 36	12 00	25 36
O. B. Wise	258	Bunkerhill	Macoupin	60	18	3	4 80	12 00	16 80
Geo. R. Randall	259	Warren	Joe Daviess	215	18	3	17 20	12 00	29 20
Henry Hemminghaus	260	Mattoon	Coles	82	18	3	6 56	12 00	18 56
John H. Fjellman	261	Chicago	Cook	185	18	3	14 80	12 00	26 80
L. G. England	262	Pontiac	Livingston	93	18	3	7 44	12 00	19 44
D. W. Badger	263	Blandinsville	McDonough	108	18	3	8 64	12 00	20 64
Wm. Reck	264	DeSoto	Jackson	152	18	3	12 16	12 00	24 16
	265	Parkersburg	Richland						
Arthur E. Hain	266	Stillman Valley	Ogle	181	18	3	14 48	12 00	26 48
G. C. Terry	267	Millersburg	Mercer	151	18	3	12 08	12 00	24 08
C. A. Bailey	268	Rochester	Sangamon	7	18	3	56	12 00	12 56
Walter Spaulding	269	Elsah	Jersey	84	18	3	6 72	12 00	18 72
J. A. Knight	270	Golden	Adams	91	18	3	7 28	12 00	19 28
Robert F. Cech	272	Chicago	Cook	185	18	3	14 80	12 00	26 80
Geo. Quakenbush	273	Bible Grove	Clay	109	18	3	8 72	12 00	20 72
Chas. Ahl	274	Moweaqua	Shelby	55	18	3	4 40	12 00	16 40
E. A. Yonker	275	Grove City	Christian						
John Becker	276	Milmine	Piatt	54	18	3	4 32	12 00	16 32
J. A. Brown	277	Milton	Pike	75	18	3	6 00	12 00	18 00
T. F. Clifton	279	Marlowe	Jefferson	130	18	3	10 40	12 00	22 40
E. J. Fischer	280	Cicero	Cook	190	18	3	15 20	12 00	27 20
Wm. F. Bogash	281	Chicago	Cook	185	18	3	14 80	12 00	26 80
Walter A Moehle	282	Okawville	Washington	128	18	3	10 24	12 00	22 24
John P. Foster	283	Wenona	Marshall	98	18	3	7 84	12 00	19 84
Earl Lampley	284	Benton	Franklin	146	18	3	11 68	12 00	23 68
Dan Kaffai	285	Red Bud	Randolph	129	18	3	10 32	12 00	22 32
Herbert Pfeifer	286	Mascoutah	St. Clair	114	18	3	9 12	12 00	21 12

Mileage and Per-Diem Report—*Continued.*

Names of Officers and Representatives.	No. of Lodge.	Location of lodge. Town.	Location of lodge. County.	Distance.	Date of Arr.	Days in Att.	Amount of Mileage.	Amount of Per Diem.	Total.
Wm. A. Coats	287	Liberty	Adams	98	18	3	$ 7 84	$12 00	$19 84
Fred E. Ferrier	289	Arcola	Douglas	79	18	3	6 32	12 00	18 32
E. L. Lange	290	Fairbury	Livingston	94	18	3	7 52	12 00	19 52
B. C. Carlile	291	Anna	Union	178	18	3	14 24	12 00	26 24
J. Willis Mitchell	292	Golconda	Pope	214	18	3	17 12	12 00	29 12
Sol Trembly	293	Mendota	LaSalle	134	18	3	10 72	12 00	22 72
Wm. Prentice	294	Earlville	LaSalle	141	18	3	11 28	12 00	23 28
P. D. MacArthur	295	River Grove	Cook	197	18	3	15 76	12 00	27 56
L. L. Guiltner	296	Cabery	Ford	119	18	3	9 52	12 00	21 52
W. H. Allen	297	Brocton	Edgar	100	18	3	8 00	12 00	20 00
L. A. Burgess	298	Tonica	LaSalle	110	18	3	8 80	12 00	20 80
D. S. McGaughery	300	Mt. Zion	Macon						
S. A. Goodspeed	301	Wilmington	Will	132	18	3	10 56	12 00	22 56
Henry Gilbert	302	Ashley	Washington	116	18	3	9 28	12 00	21 28
Frank Knauf	303	Aurora	Kane	167	18	3	13 36	12 00	25 36
Richard Petty	304	Coal Valley	Rock Island	142	18	3	11 36	36 12	23 36
Z. G. Taylor	307	Elkhart	Logan						
C. C. Elliott	308	Green Valley	Tazewell	43	18	3	3 44	12 00	15 44
Frank Himmel	309	Browning	Schuyler	55	18	3	4 40	12 00	16 40
O. E. Snyder	310	Mt. Sterling	Brown	74	18	3	5 92	12 00	17 92
J. F. Smith	311	Eureka	Woodford	81	18	3	6 48	12 00	18 48
Geo. Christman	312	Sparlin	Marshall	89	18	3	7 12	12 00	19 12
M. S. Catlin	313	Enfield	White	149	18	3	11 92	12 00	23 92
R. D. Bolen	314	Maroa	Macon	45	18	3	3 60	12 00	15 60
G. R. Hinch	315	Macedonia	Hamilton	155	18	3	12 40	12 00	24 40
R. J. N. Johnson	316	Tuscola	Douglas	75	18	3	6 00	12 00	18 00
F. W. Campbell	318	Niantic	Macon	27	18	3	2 16	12 00	14 16
Claude Green	319	Chicago	Cook	185	18	3	14 80	12 00	26 80
Thomas H. Doherty	320	Chicago	Cook	185	18	3	14 80	12 00	26 80
Geo. Buckholz	321	Watson	Effingham	95	18	2	7 60	18 00	15 60
Frank Krauser	322	Bushnell	McDonough	89	18	3	7 12	12 00	19 12
I. G. Derry	323	Mechanicsburg	Sangamon	18	18	3	1 44	12 00	13 44
Ed. Cooper	324	Vernon	Marion	84	18	3	6 72	12 00	18 72
Willie Board	325	Edgar	Edgar	109	18	3	8 72	12 00	20 72
James W. Stehlito	328	Chicago	Cook	185	18	3	14 80	12 00	26 80
Chas. F. Nehls	329	Chicago	Cook	185	18	3	14 80	12 00	26 80
C. A. Jordan	330	Chicago	Cook	185	18	3	14 80	12 00	26 80
A. J. Engle	331	Chicago	Cook	185	18	3	14 80	12 00	26 80
Wm. A. Young	332	Nokomis	Montgomery	56	18	3	4 48	12 00	16 48
C. R. McArty	333	Champaign	Champaign	84	18	3	6 72	12 00	18 72
W. H. Burkhardt	334	Pana	Christian	43	18	3	3 44	12 00	15 44
C. E. Wade	335	Chesterfield	Macoupin	48	18	3	3 84	12 00	15 84
M. C. Welbourne	336	Barry	Pike	82	18	3	6 56	12 00	18 56
Wm. Wilkinson	337	Macon City	Mason	33	18	3	2 64	12 00	14 64
A. J. Perkins	340	Vienna	Johnson	194	18	3	15 52	12 00	27 52
O. N. McDaniel	341	Ashland	Cass	21	18	3	1 68	12 00	13 68
Joseph W. Beatty	342	Carrollton	Green	60	18	3	4 80	12 00	16 80
Dan Harrigan	343	Dongola	Union	186	18	3	10 88	12 00	32 88
J. A. Matthews	344	Bement	Piatt	59	18	3	4 72	12 00	16 72
Walter Minek	346	Cerro Gordo	Piatt	51	18	3	4 08	12 00	16 08
C. M. Peters	347	Neoga	Cumberland	84	18	3	6 72	12 00	18 72
Gilbert Stultz	348	Palmyra	Macoupin	34	18	3	2 72	12 00	14 72
J. L. Caldwell	349	Sheldon	Iroquois	135	18	3	10 80	12 00	22 80
E. W. Lewis	350	Chicago	Cook	185	18	3	14 80	12 00	26 80
Albert Horton	352	Albion	Edwards	147	18	3	11 76	12 00	23 76
H. Hollman	353	Chicago	Cook	185	18	3	14 80	12 00	26 80
J. T. Brown	354	Kinmundy	Marion	101	18	3	8 08	12 00	20 08
Will Logan	355	Toledo	Cumberland	99	19	2	2 97	8 00	10 97
W. H. Coultas	356	Jacksonville	Morgan	42	18	3	3 36	12 00	15 30
L. S. Johnson	358	Guthrie	Ford	87	18	3	6 96	12 00	18 96

Mileage and Per-Diem Report—*Continued.*

Names of Officers and Representatives.	No. of Lodge.	Location of Lodge. Town.	Location of Lodge. County.	Distance.	Date of Arr.	Days in Att.	Amount of Mileage.	Amount of Per Diem.	Total.
Fred Punke	359	Elliott	Ford	88	18	3	$ 7 04	$12 00	$19 04
Peter Johnson	361	Chicago	Cook	185	18	3	14 80	12 00	26 80
Lynn Daugh	363	Williamsville	Sangamon	12	18	3	96	12 00	12 96
Hugo Neiman	364	Philo	Champaign	83	18	3	6 64	12 00	18 64
Christ Meyer	365	Quincy	Adams	112	18	3	8 96	12 00	20 96
Thos. H. Hall	366	Brighton	Macoupin	61	18	3	4 88	12 00	16 88
R. B. Fenton	367	El Dara	Pike	89	19	2	1 78	8 00	9 78
June Wyatt	368	Athensville	Green						
E. L. Drewes	369	Belleville	St. Clair	104	18	3	8 32	12 00	20 32
S. W. Stone	370	Yates City	Knox	88	18	3	7 04	12 00	19 04
Osay S. Pugh	371	Bardolph	McDonough	94	18	3	7 52	12 00	19 52
R. G. Parriott	372	Orangeville	Stevenson	205	18	3	16 40	12 00	28 40
Chas. M. Smith	374	East St. Louis	St. Clair	92	18	3	7 36	12 00	19 36
James H. Ralph	375	Eldorado	Saline	170	18	3	13 60	12 00	25 60
B. L. Schmidt	376	Davis	Stephenson	205	18	3	16 40	12 00	28 40
E. A. Hewitt	377	Minonk	Woodford	87	18	3	6 96	12 00	18 96
Chas. Savio	378	Spring Valley	Bureau	120	18	3	9 60	12 00	21 60
C. F. Winter	379	Forest	Livingston	100	18	3	8 00	12 00	20 00
W. W. Wayman	381	Irvington	Washington	108	18	3	8 64	12 00	20 64
Thos. McSonly	382	Martinton	Iroquois	136	18	3	10 88	12 00	22 88
Geo. E. Stephenson	383	Woodhull	Henry	125	18	3	10 00	12 00	22 00
Chas. D. Bones	384	Clay City	Clay	115	18	3	9 20	12 00	21 20
R. C. Penfold	386	Harrisburg	Saline	178	18	3	14 24	12 00	26 24
Wm. Understock	390	Kankakee	Kankakee	137	18	3	10 96	12 00	22 96
W. E. Baxendale	391	Streator	LaSalle	106	18	3	8 48	12 00	20 48
Geo. W. Bond	392	Marion	Williamson						
	393	Ozark	Johnson						
Chas. Cummins	394	Dix	Jefferson	115	18	3	9 20	12 00	21 20
E. C. Wright	395	Sandoval	Marion	97	18	3	7 76	12 00	19 76
	396	Pulleys Mills	Williamson						
Thos. N. Hughey	397	Opdyke	Jefferson	132	18	3	10 56	12 00	22 56
Chas. F. Schuyler	398	Chicago	Cook		18	3	14 80	12 00	26 80
Geo. Schramm	399	Lake City	Moultrie	56	18	3	4 48	12 00	16 48
P. W. Gregory	400	Bloomington	McLean	58	18	3	4 64	12 00	16 64
Otis E. Norton	401	Flat Rock	Crawford						
Arnold Christiansen	402	Chicago	Cook	185	18	3	14 80	12 00	26 80
W. A. Medaris	403	Monticello	Piatt	63	18	3	5 04	12 00	17 04
J. O. Voyles	404	Waggoner	Montgomery	31	18	3	2 48	12 00	14 48
	405	Makanda	Jackson						
	406	Kempton	Ford						
Chas. Kirschner	407	Chicago	Cook	185	18	3	14 80	12 00	26 80
John Root	408	Galva	Henry	111	18	3	8 88	12 00	20 88
H. L. Wisbey	409	Carman	Henderson	128	18	3	10 24	12 00	22 24
J. G. Reul	411	Mendota	LaSalle	134	19	2	2 68	8 00	10 68
Russel N. Smith	412	Carthage	Hancock	114	18	3	9 12	12 00	21 12
J. A. Rucker	413	Taylorville	Christian	26	18	3	2 08	12 00	14 08
Frank Reese	414	Dalton City	Moultrie	53	18	3	4 24	12 00	16 24
Burt Millard	415	Murrayville	Morgan	37	18	3	2 96	12 00	14 96
F. C. Barton	417	Grand Tower	Jackson	179	18	3	14 32	12 00	26 32
Arthur R. Swanson	418	Paxton	Ford	98	18	3	7 84	12 00	19 84
K. L. Endicott	419	Dale	Hamilton	157	18	3	12 56	12 00	24 56
Frank Schell	421	Alton	Madison	71	18	3	5 68	12 00	17 68
C. E. Callaway	423	Greenview	Menard	31	18	3	2 48	12 00	14 48
Chas. Larsen	424	Silvis	Rock Island	149	18	3	11 92	12 00	23 92
W. T. S. Hopkins	425	Dixon Spring	Pope						
A. D. Haig	426	Caseyville	St. Clair	92	18	3	7 36	12 00	19 36
C. R. Barnes	427	Nebo	Pike	71	18	3	5 68	12 00	17 68
J. W. Hoover	429	Lemont	Cook	160	18	3	12 80	12 00	24 80
L. C. Yates	430	Herrin	Williamson	155	18	3	12 40	12 00	24 40
Frank Meyers	431	O'Fallon	St. Clair	100	18	3	8 00	12 00	20 00

Mileage and Per-Diem Report—*Continued.*

Names of Officers and Representatives.	No. of Lodge.	Location of Lodge. Town.	County.	Distance.	Date of Arr.	Days in Att.	Amount of Mileage.	Amount of Per Diem.	Total.
Eugene Beamont	432	Chicago	Cook	185	18	3	$14 80	$12 00	$26 80
John W. Rapp	433	Gallatia	Saline	167	18	3	13 36	12 00	25 36
F. E. Jenkins	434	Junction	Gallatin	177	18	3	14 16	12 00	26 16
A. D. Manners	435	East St. Louis	St. Clair	92	18	3	7 36	12 00	19 36
Shelby F. Bail	436	St. Elmo	Fayette	81	18	3	6 48	12 00	18 48
H. H. Draper	437	New Bedford	Bureau						
Herbert Fromm	438	Ramsey	Fayette	60	18	3	4 80	12 00	16 80
Geo. E. Nease	440	Chicago	Cook	185	18	3	14 80	12 00	26 80
Preston Sanders	441	Pawnee	Sangamon	21	18	3	1 68	12 00	13 68
Louis Kuntemeier	442	Metropolis	Massac	213	18	3	17 04	12 00	29 04
W. D. Hesler	443	West Liberty	Jasper	123	18	3	9 84	12 00	21 84
C. M. Haynes	444	Hardin	Calhoun	83	18	3	6 64	12 00	18 64
Joseph A. Robinson	445	Riverton	Sangamon	7	18	3	56	12 00	12 56
S. F. Hofgren	446	Galesburg	Knox	107	18	3	8 56	12 00	20 56
Lawrence Henninger	447	Filson	Douglas	83	18	3	6 64	12 00	18 64
S. J. Calvin	448	Chicago	Cook	185	18	3	14 80	12 00	26 80
Bird Crull	449	Grafton	Jersey	87	18	3	6 96	12 00	18 96
Roy W. Kewley	450	Chicago	Cook						
E. J. King	451	Crystal Lake	McHenry	204	18	3	16 32	12 00	28 32
Larry Dillow	452	Cobden	Union	173	18	3	13 84	12 00	25 84
H. W. Bower	453	Gays	Moultrie	75	18	3	6 00	12 00	18 00
H. F. Gordon	454	Mt. Pulaski	Logan	24	18	3	1 92	12 00	13 92
John C. Biemeck	455	Berwyn	Cook	195	18	3	15 60	12 00	27 60
Geo. H. McCulloh	456	Thomson	Carroll	186	18	3	14 88	12 00	26 88
N. W. Lamb	457	Pontoosuc	Hancock	132	18	3	10 56	12 00	22 56
W. H. Burgesser	458	Rippley	Brown	82	18	3	6 56	12 00	18 56
O. J. Reish	459	Morrisonville	Christian	39	18	3	3 12	12 00	15 12
A. C. Harper	460	Saybrook	McLean	85	18	3	6 80	12 00	18 80
John K. Ator	462	Pleasant Hill	Pike	76	18	3	6 08	12 00	18 08
W. G. Jennings	463	Casner	Macon						
W. D. Abbaduska	464	Odell	Livingston						
Geo. J. Cappelin	465	Springfield	Sangamon		18	3		12 00	12 00
Chas. G. Scott	466	Alton	Madison	71	18	3	5 68	12 00	17 68
Chas. Meckenhauser	467	Chicago	Cook	185	18	3	14 80	12 00	26 80
M. V. Ehrstein	468	Karnak	Pulaski	199	18	3	15 92	12 00	27 92
O. Moore	469	Newman	Douglas	91	18	3	7 28	8 00	15 28
G. L. Ogilvie	470	Middletown	Logan	21	18	3	1 68	12 00	13 68
Eldon C. Henry	471	Piper City	Ford	107	18	3	8 56	12 00	20 56
	472	Omaha	Gallatin						
M. S. Van Brandt	473	Sidney	Champaign						
Murray Luster	475	Crab Orchard	Williamson	172	18	3	13 56	12 00	25 56
R. P. Angle	476	Raymond	Montgomery	48	18	3	3 84	12 00	15 84
Gustav Goettsche	477	Chicago	Cook	185	18	3	14 80	12 00	26 80
N. T. Allen	478	Galesburg	Knox	107	18	3	8 56	12 00	20 56
F. O. Anderson	479	Chicago	Cook	185	18	3	14 80	12 00	26 80
J. S. Milburn	480	East St. Louis	St. Clair	92	18	3	7 36	12 00	19 36
F. H. Triebert	481	Arenzville	Cass	49	18	3	3 92	12 00	15 92
W. D. Cazel	482	Noble	Richland	123	18	3	9 84	12 00	21 84
Frank A. Ball	483	Hayworth	McLean	55	18	3	4 40	12 00	16 40
Dr. Julius Berleanh	484	Chicago	Cook	185	18	3	14 80	12 00	26 80
Albert E. Bergholtz	485	Moline	Rock Island	150	18	3	12 00	12 00	24 00
A. E. Irvin	486	Dahlgren	Hamilton	139	18	3	11 12	12 00	23 12
Will have no representative.	487	Jewett	Cumberland						
Herman M. Lipman	488	Chicago	Cook	185	18	3	14 80	12 00	26 80
Earl C. Lewis	489	Fithian	Vermilion	102	18	3	816 92	12 00	20 16
Sherman L. Hyatt	491	Seneca	LaSalle	136	18	3	10 80	12 00	22 88
J. H. Bumstat	492	Carpentersville	Kane	194	18	3	15 52	12 00	27 52
John F. Kite	493	Brooklyn	Schuyler	112	18	3	8 96	12 00	20 96
C. E. Gardner	494	Saline Mines	Gallatin	182	18	3	14 56	12 00	26 56
W. H. Stien	495	Braidwood	Will	128	18	3	10 24	12 00	22 24

Mileage and Per-Diem Report—*Continued.*

Names of Officers and Representatives.	No. of Lodge.	Location of Lodge. Town.	Location of Lodge. County.	Distance.	Date of Arr.	Days in Att.	Amount of Mileage.	Amount of Per Diem.	Total.
C. A. Stewart	496	West Frankfort	Franklin	153	18	3	$12 24	$12 00	$24 24
A. M. Brant	497	Dieterich, R. F. D.	Effingham	110	18	3	8 80	12 00	20 80
Clyde O. Taylor	498	Hoopeston	Vermilion	120	18	3	9 60	12 00	21 60
Joseph O'Connell	499	Danville	Vermilion	113	18	3	9 04	12 00	21 04
D. E. Fritz	500	Altamont	Effingham	76	18	3	6 08	12 00	18 08
G. W. Edwards	501	Palmer	Christian	35	18	3	2 80	12 00	14 80
Gus Newman	502	Thompsonville, R. F. D.	Williamson	164	18	3	13 12	12 00	25 12
Simon Builta	503	Garden Prairie	Boone	201	18	3	16 08	12 00	28 08
Harry M. Miller	504	Creal Spring	Williamson	175	18	3	14 00	12 00	26 00
A. M. Stills	505	Maunie	White	167	18	3	13 36	12 00	25 36
Wm. Groesth	506	Chicago	Cook	185	18	3	14 80	12 00	26 80
Pierce Moore	508	Prophetstown	Whiteside	163	18	3	13 04	12 00	25 04
Frederick B. Johnson	509	Chicago	Cook	185	18	3	14 80	12 00	26 80
Ed. J. Kirk	510	Paw Paw	Lee	149	18	3	11 92	12 00	23 92
W. O. Eiler	512	Tower Hill	Shelby	49	18	3	3 92	12 00	15 92
James McConnell	513	Dwight	Livingston	111	18	3	8 88	12 00	20 88
A. J. Knowles	515	Hurst	Williamson	158	18	3	12 64	12 00	24 64
Luther K. Lovelace	516	Bingham	Fayette	66	18	3	5 28	12 00	17 28
Aug. C. Miller	517	Chicago	Cook	185	18	3	14 80	12 00	26 80
G. W. Kelley	518	Alpha	Henry	125	18	3	10 00	12 00	22 00
Wm. Nesbit	519	Coal City	Grundy	129	18	3	10 32	12 00	22 32
C E. Nichols	520	Tennessee	McDonough	109	18	3	8 72	12 00	20 72
Louis A. Blumenthal	521	Chicago	Cook	185	18	3	14 80	12 00	26 80
Orrah Roberts	522	Woodlawn	Jefferson	117	18	3	9 36	12 00	21 36
Eli Smith, Jr	523	Marietta	Fulton	79	18	3	6 32	12 00	18 32
	524	Strasburg	Shelby						
Jno. Simpkins	525	Blairsville	Williamson	159	18	3	12 72	12 00	24 72
Fred Dorland	526	Alexis	Warren	128	18	3	10 24	12 00	22 24
T. H. Webb	527	Ewing	Franklin		18	3			
T. P. Underwood	528	Goreville	Johnson	177	18	3	14 16	12 00	26 16
James W. Hicks	529	Mahomet	Champaign	75	18	3	6 00	12 00	18 00
James W. Waters	531	Cicero	Cook	190	18	3	15 20	12 00	27 20
John McGregor	532	Sherrard	Mercer		18				
Benj. H. Osborne	534	Virden	Macoupin	22	18	3	1 76	12 00	13 76
F. H. Ruyle	535	Marble Head	Adams	104	18	3	8 32	12 00	20 32
	536	Hollowayville	Bureau						
R. H. Vaughn	537	Roseville	Warren	105	18	3	8 40	12 00	20 40
Wm. Buckelaw	538	Catlin	Vermilion	107	18	3	8 56	12 00	20 56
Geo. Wangner	539	New Baden	Clinton	119	18	3	9 52	12 00	21 52
J. Henry Debus	540	Chicago	Cook	185	18	3	14 80	12 00	26 80
M. E. Henderson	541	Chrisman	Edgar	107	18	3	8 56	12 00	20 56
O. H. Taylor	542	Gibson City	Ford	83	18	3	6 64	12 00	18 64
W. R. Fleming	543	Auburn	Sangamon	16	18	3	1 28	12 00	13 28
J. J. Hudson	545	Oakland	Coles						
Geo. H. Wineteer	546	Washburn	Woodford	90	18	3	7 20	12 00	19 20
C. V. York	548	Cowden	Shelby	60	18	3	4 80	12 00	16 80
Martin Metz	549	Champaign	Champaign	84	18	3	6 72	12 00	18 72
Edw. Lawson	550	Barclay	Sangamon	9	18	3	72	12 00	12 72
Oscar Reynolds	551	Mitchellsville	Saline	184	18	3	14 72	12 00	26 72
Ira Barker	552	Sciota	McDonough	102	18	3	8 16	12 00	20 16
Ben Leadley	553	Castleton	Stark	99	18	3	7 92	12 00	19 92
F. G. Reynolds	554	Stronghurst	Henderson	137	18	3	10 96	12 00	22 96
Thomas Fischer	555	Trenton	Clinton	119	18	3	9 52	12 00	21 52
Larry J. Dillman	556	Louisville	Clay	101	18	3	8 08	12 00	20 08
Harve Gall	557	Kenney	DeWitt	37	18	3	2 96	12 00	14 96
T. J. Lytle	558	Wayne City	Wayne	142	18	3	11 36	12 00	23 36
P. F. Schultz	559	Pesotum	Champaign	82	18	3	6 56	12 00	18 56
Jesse L. Stabler	560	Neponset	Bureau	120	18	3	9 60	12 00	21 60
Fred Keller	561	Chicago	Cook		18	3			

Mileage and Per-Diem Report—*Continued.*

Names of Officers and Representatives.	No. of Lodge.	Location of Lodge. Town.	County.	Distance.	Date of Arr.	Days in Att.	Amount of Mileage.	Amount of Per Diem.	Total.
Martin Larson	562	Chicago	Cook	185	18	3	$14 80	$12 00	$26 80
C. F. Morris	563	Vermilion	Edgar	120	18	3	9 60	12 00	21 60
W. H. Bridgeman	564	Oakwood	Vermilion	109	18	3	8 72	12 00	20 72
Robert J. Marshall	565	Rankin	Vermilion	108	18	3	8 64	12 00	20 64
W. H. Butterfield	566	Dakota	Stephenson	199	18	3	17 92	12 00	29 92
Arthur J. Mollman	567	Milstadt	St. Clair	112	18	3	8 96	....	20 96
John O. DeBeard	568	Norris City	White	157	18	3	12 56	12 00	24 56
W. S. Long	569	Belleview	Calhoun	80	18	3	6 40	12 00	18 40
J. C. Bess	570	Arrowsmith	McLean	79	18	3	6 32	12 00	18 32
Fred Creviston	571	Hindsboro	Douglas	88	19	2	7 04	8 00	15 04
J. W. Anderson	572	Henry, R. F. D.	Bureau	108	18	3	8 64	12 00	20 64
Jno C. Hoffman	573	Shannon	Carroll	191	18	3	15 28	12 00	27 28
F. W. Rennick	575	Buda	Bureau	114	18	3	9 12	12 00	21 12
W. F. Lamkin	576	Windsor	Shelby	70	18	3	5 60	12 00	17 60
Nels P. Wennerberg	577	Monmouth	Warren	116	18	3	9 28	12 00	21 28
C. E. Hibbs	578	Grand Ridge	LaSalle	114	18	3	9 12	12 00	21 12
Adnie Whitcher	579	Bradford	Stark	103	18	2	8 24	8 00	16 24
Richard R. Meents	580	Ashkum	Iroquois	120	18	2	9 60	12 00	21 60
Elmer Smith	581	Buncombe	Union	192	18	2	15 36	12 00	27 36
Ray Williams	582	Thompsonville	Franklin	156	18	2	12 48	12 00	24 48
Thomas E. Charlberg	583	Moline	Rock Island	154	18	2	12 32	12 00	24 32
Chas. E. Burgeson	584	Chicago	Cook	185	18	2	14 80	12 00	26 80
Edwin John	585	Herman	Knox	92	18	2	....	....	....
Wm. Dourtney	586	Iroquois	Iroquois	139	18	2	11 12	12 00	23 12
J. C. F. Meyer	587	Chicago	Cook	185	18	2	14 80	12 00	26 80
Geo. W. Schwelzel	588	New Athens	St. Clair	118	18	2	9 44	12 00	21 44
Leslie James	589	Mansfield	Piatt	70	18	2	5 60	12 00	17 60
Harry W. Moats	590	Rock Falls	Whiteside	154	18	2	12 32	12 00	24 32
L. A. Griffitts	591	Bigsville	Henderson	128	18	2	10 24	12 00	22 24
F. J. Buehlmann	592	St. Jacob	Madison	101	18	2	8 08	12 00	20 08
Ira S. Hoffman	593	Lovington	Moultrie	61	18	2	4 88	12 00	16 88
John K. Gray	595	Blue Mound	Macon	42	18	2	3 36	12 00	15 36
C. W. Rhine	596	Kemper	Jersey	58			....	....	....
Wm. B. McElroy	597	Seymour	Champaign	74	18	3	5 92	12 00	17 92
A. A. Stream	598	Wataga	Knox	115	18	3	9 20	12 00	21 20
Wm. Robb	599	Cisco	Piatt	....	....	....	....	....	....
J. A. Slamaker	600	Warrensburg	Macon	37	18	3	2 96	12 00	14 96
C. R. Adkins	601	Chicago	Cook	185	18	3	14 80	12 00	26 80
Geo. Turner	602	Streator	LaSalle	106	18	3	8 48	12 00	20 48
Chas. G. Paul	603	Papineau	Iroquois	140	18	3	11 20	12 00	23 20
H. R. Denny	604	Greenup, R. F. D	Cumberland	110	18	3	8 80	12 00	20 80
J. W. Rider	607	Crescent City	Iroquois	119	18	3	9 52	12 00	21 52
H. W. Leifesman	608	Rock Island	Rock Island	155	18	3	12 40	12 00	24 40
John McKenzie	609	Charleston	Coles	91	18	3	7 28	12 00	19 28
Will Fern	611	Tunnel Hill	Johnson	184	18	3	14 72	12 00	26 72
I. B. Clapp	614	Dudley, R. F. D.	Edgar	114	18	3	9 12	12 00	21 12
J. D. Reid	615	Eddyville	Pope	193	18	3	15 44	12 00	27 44
H. M. Lovitt	616	Terre Haute	Henderson	....			....	....	....
W. A. Spence	617	Samoth	Massac	199	18	3	15 92	12 00	27 92
E. J. Gill	618	Cornell	Livingston	103	18	3	8 24	12 00	20 24
Edw. J. Landewehr	619	Elgin	Kane	188	18	3	15 04	12 00	27 04
A. L. Yoe	620	Tioga	Hancock	135	18	3	10 80	12 00	22 80
L. B. Willis	621	Unionville	Massac	223	18	3	17 84	12 00	29 84
L. E. Nagel	622	Marissa	St. Clair	127	18	3	10 16	12 00	22 16
....	623	Hunt City	Jasper	....	....	....	....	....	....
F. S. Bryan	624	Port Byron	Rock Island	159	18	3	12 72	12 00	24 72
J. R. Reeder	625	New Burnside	Johnson	182	18	3	14 56	12 00	26 56
E. B. Baker	626	Chicago Heights	Cook	169	18	3	10 12	12 00	22 12
John Stevenson	627	Ohio	Bureau	153	18	3	12 24	12 00	22 24

Mileage and Per-Diem Report—*Continued.*

Names of Officers and Representatives.	No. of Lodge.	Location of Lodge. Town.	County.	Distance.	Date of Arr.	Days in Att.	Amount of Mileage.	Amount of Per Diem.	Total.
.....	628	North Henderson	Mercer	...	..	..	.....	.....	.....
Frank Gothard	629	Victoria	Knox	...	..	..	.....	.....	.....
John F. Sikyta	630	Chicago	Cook	185	18	3	$14 80	$12 00	$26 80
Jacob Ballet	631	Edinburg	Christian	18	18	3	1 44	12 00	13 44
.....	632	Grape Creek	Vermilion	...	..	..	.....	.....	.....
Robert T. Sexton	633	Kansas	Edgar	106	18	3	8 48	12 00	20 48
Jacob Schwabe	634	Farina	Fayette	96	18	3	7 68	12 00	19 68
J. W. Whitehead	635	Metcalf	Edgar	100	18	3	8 00	12 00	20 00
Frank Kearnes	636	Humboldt	Coles	84	18	3	6 72	12 00	18 72
L. A. Nelson	637	Cable	Mercer	151	18	3	12 08	12 00	24 08
Dan Otto	638	Minier	Tazewell	54	18	3	4 32	12 00	16 32
J. Jeffries	639	Chicago	Cook	185	19	2	14 80	8 00	22 80
Chas. Mundt	640	Manhattan, R. F. D.	Will	176	18	3	14 08	12 00	26 08
Edw. Littleton	641	Lorain	Adams	133	18	3	10 64	12 00	22 64
Scott Mitchell	643	Elco	Alexander	199	18	3	15 92	12 00	27 92
John Merrick	644	Westfield	Clark	114	18	3	9 12	12 00	21 12
Frank G. Sherman	645	Chicago	Cook	185	18	3	14 80	12 00	26 80
D. L. Hicks	647	Athens	Menard	14	18	3	1 12	12 00	13 12
Floyd Hare	648	Gilman	Iroquois	112	18	3	8 96	12 00	20 96
B. R. Bailey	649	Woodlawn	Iroquois	117	18	3	9 36	12 00	21 36
Henry Wolpert	650	Belleville	St. Clair	104	18	3	8 32	12 00	20 32
M. A. Romack	651	Falmouth	Jasper	117	18	3	9 36	12 00	21 36
Grover Fuller	652	Flat Rock	Crawford	149	18	3	11 92	12 00	23 92
Jno. E. Edmonds	653	LaHarpe	Hancock	113	18	3	9 04	12 00	21 04
W. R. Morris	655	Geff	Wayne	125	18	3	10 00	12 00	22 00
L. E. Pope	656	Sorento	Bond	58	18	3	4 64	12 00	16 64
Theo. G. Titlou	657	Lafayette	Stark	105	18	3	8 40	12 00	20 40
Nicholas Wieck	658	Chicago	Cook	185	18	3	14 80	12 00	26 80
J. M. Jordan	659	Bellflower	McLean	72	18	3	5 76	12 00	17 76
H. C. Nieland	660	Monee	Will	159	18	3	12 72	12 00	24 72
Wm. Walker	661	Westville	Vermilion	120	18	3	9 60	12 00	21 60
W. J. Brown	662	Highland Park	Lake	208	18	3	16 64	12 00	28 64
G. I. Easley	663	Kell	Marion	116	18	3	9 28	12 00	21 28
Fred W. Wright	664	Paris	Edgar	113	18	3	9 04	12 00	21 04
Isadore Josephson	665	Chicago	Cook	185	18	3	14 80	12 00	26 80
J. R. White	666	Chicago	Cook	185	18	3	14 80	12 00	26 80
F. F. Nichodemus	667	Foreston	Ogle	178	18	3	14 24	12 00	26 24
Sauel P. Arnold	668	East Peoria	Tazewell	65	18	3	5 20	12 00	17 20
B. C. Boote	670	Good Hope	McDonough	98	18	3	7 84	12 00	19 84
E. S. Combs	671	Findley	Shelby	...	..	..	.....	.....	.....
J. C. Bower	672	Ava	Jackson	164	18	3	13 12	12 00	25 12
O. F. Jordan	673	Evanston	Cook	190	18	3	15 20	12 00	27 20
Joseph Schell	674	Farris	Hancock	118	18	3	9 44	12 00	21 44
Carl Johnson	675	Kirkwood	Warren	122	18	3	9 76	12 00	21 76
G. W. Matheis	676	Alta Pass	Union	177	18	3	14 16	12 00	26 16
John H. Land	677	Stanford	McLean	59	18	3	4 72	12 00	16 72
Cyrus Hester	678	Ridge Farm	Vermilion	...	..	..	.....	.....	.....
C. R. Scurrah	679	Braceville	Grundy	...	..	..	.....	.....	.....
Emil Zimmerman	680	Breese	Clinton	113	18	3	9 04	12 00	21 04
W. B. Strang	681	Roodhouse	Green	47	18	3	3 76	12 00	15 76
John Day	682	Basco	Hancock	121	18	3	9 68	12 00	21 68
David C. Reber	683	Assumption	Christian	52	18	3	4 16	12 00	16 16
Himara Alexander	685	Staunton	Macoupin	59	18	3	4 72	12 00	16 72
J. B. Richardson	686	Orion	Henry	135	18	3	10 80	12 00	22 80
R. J. Hack	688	Cullom	Livingston	111	18	3	8 88	12 00	20 88
J. F. Back	689	Rockford	Winnebago	188	18	3	15 04	12 00	27 04
John C. Miller	690	Beecher City	Effingham	66	18	3	5 28	12 00	17 28
C. C. Shoemaker	692	Casey, R. F. D.	Coles	127	18	3	10 16	12 00	22 16
Willis Melville	693	Brookfield	Cook	192	18	3	15 36	12 00	27 36

Mileage and Per-Diem Report—*Continued.*

Names of Officers and Representatives.	No. of Lodge.	Location of lodge. Town.	County.	Distance.	Date of Arr.	Days in Att.	Amount of Mileage.	Amount of Per Diem.	Total.
Van D. Brown	694	Iuka	Marion	115	18	3	$ 9 20	$12 00	$21 20
J. W. Nelson	695	Broughton	Hamilton	161	18	3	12 88	12 00	24 88
Harvey H. Brown	697	Hamilton	Hancock	126	18	3	10 08	12 00	22 08
J. W. Orchard	698	Chicago	Cook	185	18	3	14 80	12 00	26 80
J. A. Evanoon	699	Chicago	Cook	185	18	3	14 80	12 00	26 80
W. H. Weaver	700	Forsyth	Macon	44	18	3	3 52	12 00	15 52
T. D. Rogers	702	Bluffs	Scott	51	18	3	4 08	12 00	16 08
R. J. Peterson	703	Carterville	Williamson	168	18	3	13 24	12 00	25 24
J. R. Duke	704	Fisher	Champaign	81	18	3	6 48	12 00	18 48
Alfred Marshall	706	Harvel	Montgomery	45	18	3	3 60	12 00	15 60
Geo. Hyde	707	Mt. Olive	Macoupin	53	18	3	4 24	12 00	16 24
Walter Westrope	708	Paletine	Cook	211	18	3	16 88	12 00	28 88
N. D. Still	709	Owaneco	Christian	34	18	3	2 72	12 00	14 72
B. F. Copple	710	Walnut Hill	Marion	109	18	3	8 72	12 00	20 72
Wilbert Fitzsimmons	711	Woodson	Morgan	39	18	3	3 12	12 00	15 12
D. T. Randolph	712	Lerna, R. F. D.	Cumberland	92	18	3	7 36	12 00	19 36
R. A. Stricher	713	Marshall, R. F. D	Clark	137	18	3	10 96	12 00	22 96
Frank Bliven	714	Colchester	McDonough	107	18	3	8 56	12 00	20 56
A. J. Crumbaker	715	Colfax	McLean	80	18	3	6 40	12 00	18 40
Peter M. Morris	716	Chicago	Cook	185	18	3	14 80	12 00	26 80
Timothy J. Coveny	717	Chicago	Cook	185	18	3	14 80	12 00	26 80
A. E. Anderson	718	Batavia	Kane	174	18	3	13 92	12 00	25 92
F. H. Breckenbridge	719	Venice	Madison	90	18	3	7 20	12 00	19 20
C. G. Hilbrandt	720	Argenta	Macon	50	18	3	4 00	12 00	16 00
Wm. Hasemeyer	721	Essex	Kankakee	126	18	3	10 08	12 00	32 08
Robt. Clark	722	Chicago	Cook	185	18	3	14 80	12 00	26 80
Wm. Christean	723	Antioch	Lake	236	18	3	18 88	12 00	30 88
Eugene Gooch	724	Litchfield	Montgomery	45	18	3	3 60	12 00	15 60
T. H. Lucas	725	Hume	Edgar	97	18	3	7 76	12 00	19 76
Chas. H. Hulvey	726	Table Grove	Fulton	75	18	3	6 00	12 00	18 00
Chas. Grodon	727	Modesto	Macoupin	31	18	3	2 48	12 00	14 48
John S. Watts	728	Saunemin	Livingston	110	18	3	8 80	12 00	20 80
Allen Weir	729	Bellmont	Wabash	154	18	3	12 32	12 00	24 32
C. R. Ream	730	Hampshire	Kane	193	18	3	15 44	12 00	27 44
J. W. Womack	731	Stonefort	Saline	186	18	3	14 88	12 00	26 88
John A. Young	732	Friendsville	Wabash	171	18	3	13 68	12 00	25 68
H. H. Schwartz	734	London Mills	Fulton	88	18	3	7 04	12 00	19 04
George Kabel	735	Bathalto	Madison	71	18	3	5 68	12 00	17 68
Arleigh Sheldon	736	Somerset	Saline	185	18	3	14 80	12 00	26 80
.....	737	Brownstown	Fayette	..	..	..	..	..	..
H. L. Hillyear	738	Worden	Madison	65	18	3	6 80	12 00	18 80
Robt. Hardin	740	Deland	Piatt	61	18	3	4 88	12 00	16 88
Frank R. Hagi	741	Ransom	LaSalle	116	18	3	9 28	12 00	21 28
Geo. H. Earhardt	742	Arthur	Douglas	70	18	3	5 60	12 00	17 60
Clyde F. Pierce	743	Huntsville	Schuyler	103	18	3	8 24	12 00	20 24
A. B. Cowyer	744	Rosehill	Jasper	115	18	3	9 20	12 00	21 20
J. S. Linder	745	Simms	Wayne	140	18	3	11 20	12 00	23 20
Geo. L. Wilcox	746	McLean	McLean	44	18	3	3 52	12 00	15 52
T. J. Stiff	747	Casey	Clark	115	18	3	9 20	12 00	21 20
John Denbo	748	Crossville	White	167	18	3	13 36	12 00	25 36
Geo. Reuss	749	Bethany	Moultrie	59	18	3	4 72	12 00	16 72
Geo. T. Schindler	750	Downers Grove	DuPage	183	18	3	14 64	12 00	26 64
C. A. Young	751	Chicago	Cook	..	..	..	..	..	..
L. V. Henderson	752	Cuba	Fulton	67	18	3	5 36	12 00	17 36
O. T. Brandon	753	Hettick	Macoupin	40	18	3	3 20	12 00	15 20
G. W. Underwood	754	Vevay Park	Cumberland	112	18	3	8 96	12 00	20 96
.....	755	Broadlands	Champaign	..	..	..	..	..	..
Jno. Muller	756	Chicago	Cook	185	18	3	14 80	12 00	26 80
L. W. Meyer	757	Kinderhook	Pike	89	18	3	7 12	12 00	19 12
Alva McLean	758	Browns	Edward	151	18	3	12 08	12 00	24 08

Mileage and Per-Diem Report—*Continued.*

Names of Officers and Representatives.	No. of Lodge.	Location of Lodge. Town.	County.	Distance.	Date of Arr.	Days in Att.	Amount of Mileage.	Amount of Per Diem.	Total.
M. E. McComas	759	Plainville	Adams	95	18	3	$ 7 60	$12 00	$19 60
S. A. Erhardt	761	Atwood	Piatt	65	18	3	5 20	12 00	17 20
Elmer J. Fisher	763	Rock Grove	Stephenson	213	18	3	17 04	12 00	29 04
A. R. Harris	766	Chicago	Cook	185	18	3	14 80	12 00	26 80
John Peterson	767	Hebron	McHenry	229	18	3	18 32	12 00	30 32
Robt. Cruickshank	768	Genoa	DeKalb	184	18	5	14 72	12 00	26 72
P. A. Renie	769	Union	McHenry						
Robt. Hollingshead	770	Pleasant Plains	Sangamon	16	18	3	1 28	12 00	13 28
M. D. Sherwood	771	Momence	Kankakee	148	18	3	11 82	12 00	23 84
	772	Grantsburg	Johnson						
Harry C. Dolson	773	West Union	Clark	142	18	3	11 36	12 00	23 36
Simon Blacker	774	Allerton	Vermilion						
S. S. Heath	776	Capron	Boone	212	18	3	16 96	12 00	28 96
Bert Watkins	777	Anchor	McLean						
	778	Atlas	Pike						
Frank McGee	780	Seaton	Mercer	134	18	3	10 72	12 00	22 72
Ezra Heape	781	Vergennes	Jackson	152	18	3	12 16	12 00	24 16
D. H. Chapman	782	Chicago	Cook	185	18	3	14 80	12 00	26 80
Walter Conlee	783	Normal	McLean	61	18	3	4 88	12 00	16 88
Jno. F. Faughn	784	Rose Bud	Pope	212	18	3	16 98	12 00	28 98
Bae Stewart	785	Wellington	Iroquois	125	19	2	10 00	8 00	18 00
Wm. Forbes	786	Cameron	Warren	116	18	3	9 28	12 00	21 28
Guy Kintner	787	LePlace	Piatt	52	18	3	4 16	12 00	16 16
	788	Boyd	Jefferson						
J. E. Matheny	790	Yale	Jasper	126	18	3	10 08	12 00	22 08
M. B. Lang	792	Ashmore	Coles	102	18	3	8 16	12 00	20 16
Thos. A. Jones	793	Waukegan	Lake	221	18	3	17 68	12 00	29 68
H. J. Asherman	794	Dewey	Champaign	84	18	3	6 72	12 00	18 72
Fred W. Sturm	795	Secor	Woodford	83	18	3	6 64	12 00	18 64
J. H. Burgstrum	796	Cheneyville	Vermilion	124	18	3	9 92	12 00	21 92
Ernest R. Brewer	798	Pomona	Jackson	172	18	3	13 76	12 00	25 76
Axel Stronquist	799	Rockford	Winnebago	188	18	3	15 04	12 00	27 04
R. H. Muir	800	Cicero	Cook	190	18	3	15 20	12 00	27 20
Ross G. Carnes	801	Clarksburg	Shelby	65	18	3	5 20	12 00	17 20
Joseph J. Larmouth	803	Ladd	Bureau	125	18	3	10 00	12 00	22 00
H. C. Wilson	805	Sadorus, R. F. D.	Champaign	78	18	3	6 24	12 00	18 24
W. W. Williams	806	Bureau	Bureau	110	18	3	8 80	12 00	20 80
H. L. King	807	Bagota	Jasper	114	18	3	9 12	12 00	21 12
E. E. Owens	808	Sheffield	Bureau	128	18	3	10 24	12 00	22 24
M. C. Cole	809	Ellsworth	McLean	74	18	3	5 92	12 00	17 92
Geo. W. Daugherty	810	Baylis, R. F. D.	Pike	82	18	3	6 56	12 00	18 56
Andrew G. Anderson	812	Chicago	Cook	185	18	3	14 80	12 00	26 80
Fred H. Wallis	813	Youngstown	Warren	98	18	3	7 84	12 00	19 84
O. B. Waggoner	814	Lawrenceville	Lawrence	152	18	3	12 16	12 00	24 16
L. C. Ringeisen	816	Thawville	Iroquois	103	18	3	8 24	12 00	20 24
A. H. Lutz	817	Chicago	Cook	185	18	3	14 80	12 00	26 80
W. H. Boise	819	Gridley	McLean	84	18	3	6 72	12 00	18 72
E. G. Hair	820	St. Ann	Kankakee	144	18	3	11 52	12 00	23 52
P. H. Hambrick	821	Cave-in-Rock, R. F. D.	Hardin	210	18	3	16 80	12 00	28 80
A. D. Stackwell	822	Chicago	Cook	185	18	3	14 80	12 00	26 80
	823	Findlay, R. F. D.	Shelby						
James Frailey	824	Cave-in-Rock	Hardin	200	18	3	16 00	12 00	28 00
Ransome E. Walker	825	Chicago	Cook	185	18	3	14 80	12 00	26 80
H. R. Powell	826	Palestine	Crawford	142	18	3	11 36	12 00	23 36
C. C. Doring	827	Percy	Randolph	152	18	3	12 16	12 00	24 16
Ed. Walley	828	Stonington	Christian	36	18	3	2 88	12 00	14 88
Jno. B. Dubble	829	Lindenwood	Ogle	177	18	3	14 16	12 00	26 16
Marvin Walters	830	Elkville	Jackson	145	18	3	11 60	12 00	23 60
Arthur Emmering	831	Chicago	Cook	185	18	3	14 80	12 00	26 80

Mileage and Per-Diem Report—*Continued.*

Names of Officers and Representatives.	No. of Lodge.	Location of Lodge. Town.	Location of Lodge. County.	Distance.	Date of Arr.	Days in Att.	Amount of Mileage.	Amount of Per Diem.	Total.
R. G. Ramsey	832	Poplar Grove	Boone	207	18	3	$16 56	$12 00	$28 56
	833	Cooksville	McLean						
J. F. Orr	834	Payhes	Pike	75	18	3	6 00	12 00	18 00
John Clow	835	Mill Shoals	White	139	18	3	11 12	12 00	23 12
	836	St. Francisville	Lawrence						
S. B. McMullen	837	Towanda	McLean	67	18	3	5 36	12 00	17 36
John P. Walker	838	Shawneetown	Gallatin	183	18	3	14 64	12 00	26 64
E. C. Hibbard	839	Yorkville	Kendall	154	18	3	12 32	12 00	24 32
J. R. Bear	840	Cypress	Johnson	193	18	3	15 44	12 00	27 44
C. C. Gast	841	Peotone	Will	152	18	3	12 16	12 00	24 16
Oscar Ritchie	842	Tolono	Champaign	78	18	3	6 24	12 00	18 24
Geo. Mathis	843	Ridgeway	Gallatin	171	18	3	13 68	12 00	25 68
J. K. Gordon	844	West Point	Hancock	126	18	3	10 08	12 00	22 08
Jonas Hastings	846	Ingraham	Clay	111	18	3	8 88	12 00	20 88
Chas. S. Knudson	847	Chicago	Cook	185	18	3	14 80	12 00	26 80
G. H. Beard	848	Viola	Mercer	135	18	3	10 80	12 00	22 80
E. E. Myers	850	Oblong	Crawford	126	18	3	10 08	12 00	22 08
Geo. E. Hamilton	852	Granite City	Madison	87	18	3	6 96	12 00	18 96
A. H. Heckerson	853	Armstrong	Vermilion	106	18	3	8 48	12 00	20 48
O. C. Anderson	855	Cisne, R. F. D.	Wayne	125	18	3	10 00	12 00	22 00
S. L. Landiver	856	Barrington	Cook	216	18	3	17 28	12 00	29 28
	857	Hudson	McLean						
L. P. Wheeler	858	Chicago	Cook	185	18	3	14 80	12 00	26 80
Thos. Alton	860	Patoka	Marion	88	18	3	7 04	12 00	19 04
G. M. Wilkins	861	Ruralia	Coles	99	18	3	7 92	12 00	19 92
J. D. Dawkins	862	Bradley	Kankakee						
T. A. Willfong	863	Johnsonville	Wayne	126	18	3	10 08	12 00	22 08
Walter Dickhut	864	Bowen	Dancock	100	18	3	8 00	12 00	20 00
E. E. Wadsworth	865	Hopedale	Tazewell	50	18	3	4 00	12 00	16 00
P. O. Bower	866	Odin	Marion	101	18	3	8 08	12 00	20 08
S. A. Vandersmith	867	Grant Park	Kankakee	153	19	2	12 24	8 00	20 24
Geo. Mackey, Jr	868	Chicago	Cook	185	18	3	14 80	12 00	26 80
Earl C. Anderson	870	Aurora	Kane	167	18	3	13 36	12 00	25 36
Henry Ulrich	871	Chicago	Cook	185	18	3	14 80	12 00	26 80
H. C. Redwaner	873	Steeleville	Randolph	156	18	3	12 48	12 00	24 48
W. A. Wilson	874	Carrier Mills	Saline	185	18	3	14 80	12 00	26 80
	876	Alma	Marion						
John W. Ballen	877	Mendon	Adams	127	18	3	10 16	12 00	22 16
James Newpart	878	Chicago	Cook	185	18	3	14 80	12 00	26 80
J. F. Kirkham	879	Keysport	Clinton	85	18	3	6 80	12 00	18 80
Theo. C. Frederick	880	Huntley	McHenry	202	18	3	16 16	12 00	28 16
W. W. Foutch	881	New Berlin	Sangamon	16	18	3	1 28	12 08	13 28
Geo. W. Moore	883	Detroit	Pike	71	18	3	5 68	12 00	17 68
Harley Harrison	884	Willow Hill	Jasper	119	18	3	9 52	12 00	21 52
Samuel A. Pope	885	Dawson	Sangamon	16	18	3	1 28	12 00	13 28
L. O. Reisner	886	Hidalgo	Jasper	109	18	3	8 72	12 00	20 72
Ed. Huey	888	Plymouth	Hancock	104	18	3	8 32	12 00	20 32
Mose Collier	889	Glen Carbon	Madison	81	18	3	6 48	12 00	18 48
Geo. W. Byam	890	Erie	Whiteside	160	18	3	12 80	12 00	24 80
	891	Waconda	Lake						
J. W. Schatz	892	Wilmette	Cook	199	18	3	15 92	12 00	27 92
Eben Watson	893	Bismarck	Vermilion	121	18	3	9 68	12 00	21 68
A. O. Conners	894	Cropsey	McLean	88	18	3	7 04	12 00	19 04
Wm. M. Schuwerk	895	Evansville	Randolph	161	18	3	12 88	12 00	24 88
Andrew Parsons	896	Granville	Putnam	120	18	3	9 60	12 00	21 60
Arch Runnels	898	Mulberry Grove	Bond	77	18	3	6 16	12 00	18 16
Geo. Diel	899	Montrose, R.F.D.	Jasper	106	18	3	8 48	12 00	20 48
John Myers	900	Keenes	Wayne	144	18	3	11 52	12 00	23 52
A. R. Edwards	901	Loami	Sangamon	14	18	3	1 12	12 00	13 12
Ralph Metcalf	902	Horace	Edgar	112	18	3	8 96	12 00	20 96

Mileage and Per-Diem Report—*Continued.*

Names of Officers and Representatives.	No. of Lodge.	Location of Lodge. Town.	County.	Distance.	Date of Arr.	Days in Att.	Amount of Mileage.	Amount of Per Diem.	Total.
J. B. Goldberg	903	Chicago	Cook	185	18	3	$14 80	$12 00	$26 80
N. P. Boyle	904	Bonnie	Jefferson	137	18	3	10 96	12 00	22 96
Wiley Huffmaster	905	Stewardson	Shelby	74	18	3	5 92	12 00	17 92
D. A. Howard	906	Glasford	Peoria	65	18	3	5 20	12 00	17 20
P. J. Anderson	908	Chicago	Cook	185	18	3	14 80	12 00	26 80
Jacob Becker	909	Chicago	Cook	185	18	3	14 80	12 00	26 80
Thos. Booten	910	Eagle	Saline	187	18	3	14 96	12 00	26 96
H. O. Lockey	911	Vincennes, Ind., R. F. D.	Lawrence	160	18	3	12 80	12 00	24 80
Walter W. Havenar	912	Illiopolis	Sangamon	23	18	3	1 84	12 00	13 84
J. M. Kinkade	913	Industry	McDonough	113	18	3	9 04	12 00	21 04
Harry Wolfe	914	Stockland	Iroquois	135	18	3	10 80	12 00	22 80
G. C. Garrett-Gays	915	Bruce	Moultrie	71	18	3	5 68	12 00	17 68
J. W. Ansorg	917	Chicago	Cook	185	18	3	14 80	12 00	26 80
A. O. Foster	918	Rapatee	Knox	94	18	3	7 52	12 00	19 52
Jno. L. Sisk	919	Harrisburg, R. F. D.	Saline	184	18	3	14 72	12 00	26 72
Care C. McIntyre	921	Smithshire	Warren	123	18	3	9 84	12 00	21 84
C. N. Hunt	922	Weldon	DeWitt	56	18	3	4 48	12 00	16 48
Otto Christman	923	Westervelt	Shelby	56	18	3	4 48	12 00	16 48
C. L. Boker	925	Chauncey	Lawrence	152	18	3	12 16	12 00	24 16
T. J. Cannon	927	Villa Grove	Douglas	82	18	3	6 56	12 00	18 56
Geo. E. Davis	928	Camargo	Douglas	81	18	3	6 48	12 00	18 48
Bennie Cox	931	Coulterville	Randolph	136	18	3	10 88	12 00	22 88
F. E. Schroll	932	Herod	Pope	195	18	3	15 60	12 00	27 60
Geo. Stuckey	933	Chicago	Cook	185	18	3	14 80	12 00	26 80
Geo. H. Stang	934	E. Moline	Rock Island	150	18	3	12 00	12 00	24 00
Lee Storme	935	Cambria	Williamson	166	18	3	13 28	12 00	25 28
W. N. Noel	936	Brownfield	Pope	206	18	3	16 48	12 00	28 48
J. P. Beavers	937	Lerna	Coles	88	18	3	7 04	12 00	19 04
H. G. Carlock	938	Carlock	McLean	68	18	3	5 44	12 00	17 44
O. A. Fieldman	639	Keensburg	Wabash	170	18	3	13 60	12 00	25 60
Chas. Garner	941	Rockport	Pike	93	18	3	7 44	12 00	19 44
W. T. Shell	942	Dorrisville	Saline	179	18	3	14 32	12 00	26 32
Joseph H. Cadman	943	Witt	Montgomery	61	18	3	4 88	12 00	16 88
W. H. Alexander	944	Dorchester	Macoupin	56	18	3	4 48	12 00	16 48
James Baker	945	Waltonville	Jefferson	125	18	3	10 00	12 00	22 00
Ernest Bradley	946	Sesser	Franklin	134	18	3	10 72	12 00	22 72
Lon McNelly	947	Murrayville, R. F. D.	Morgan	45	18	3	3 60	12 00	15 60
Jos. R. Zambole	948	Chicago	Cook	185	18	3	14 80	12 00	26 80
T. F. Gatton	949	Mounds	Pulaski	206	18	3	16 48	12 00	28 48
D. C. Whittenburg	952	Richview	Washington	113	18	3	9 04	12 00	21 04
Peter Purcell	953	Christopher	Franklin	142	18	3	11 36	12 00	23 36
Chas. E. Cane	954	Adeline	Ogle	184	18	3	14 72	12 00	26 72
F. M. Barrett	955	Annapolis	Crawford	148	18	3	11 84	12 00	23 84
Thos. J. McBride	956	Libertyville	Lake	221	18	3	17 68	12 00	29 68
J. C. Rose	957	Kampsville	Calhoun	73	18	3	5 84	12 00	17 84
Lee H. Kellums	958	Mason, R. F. D.	Clay	99	18	3	7 92	12 00	19 92
B. F. Wharton	959	Edgewood	Effingham	87	18	2	6 96	8 00	14 96
	961	Donovan	Iroquois						
Clyde McAllister	962	Meredosia	Morgan	57	18	3	4 56	12 00	16 56
W. E. Thompson	963	Thebes	Alexander	216	18	3	17 28	12 00	29 28
Percy M. Crabs	964	Reynolds	Rock Island	151	18	3	12 08	12 00	24 08
K. J. Morrison	965	Augusta	Hancock	100	18	3	8 00	12 00	20 00
R. L. Cale	966	Danville	Vermilion	113	18	3	9 04	12 00	21 04
E. E. Funk	967	Hardinville	Crawford	135	18	3	10 80	12 00	22 80
Wm. Jones	969	Tilden	Randolph	132	18	3	10 56	12 00	22 56
T. J. Leigh	970	Mendon, R. F. D.	Adams	99	18	3	9 92	12 00	19 92
Chas. Baughman	971	Fiatt	Fulton						

Mileage and Per-Diem Report—*Continued.*

Names of Officers and Representatives.	No. of Lodge.	Location of Lodge. Town.	Location of Lodge. County.	Distance.	Date of Arr.	Days in Att.	Amount of Mileage.	Amount of Per Diem.	Total.
Alva A. Smith	972	Eaton	Crawford	140	18	3	$11 20	$12 00	$23 20
Chas. Bennett	973	Fairmount	Vermilion	100	18	3	8 00	12 00	20 00
Ralph Snider	974	Adair	McDonough						
M. C. Casey	975	Equality, R. F. D.	Gallatin	193	18	3	15 44	12 00	27 44
F. W. Edwards	976	Benld	Macoupin						
Arthur Dugdale	977	Ashton	Lee	170	18	3	13 60	12 00	25 60
J. S. Stonebraker	979	Walnut	Bureau						
G. C. Mattes	980	Vandalia, R. F. D.	Fayette	83	18	3	6 64	12 00	18 64
Francis Wright	981	Mulberry Grove, R. F. D.	Bond	85	18	3	6 80	12 00	18 80
I. R. Combs	982	Plainview	Macoupin						
J. P. Langston	983	Fancy Prairie	Menard	14	18	3	1 12	12 00	13 12
	984	Oconee	Shelby						
Barth Lengle	985	Hillsboro, R. F. D.	Montgomery	116	18	2	9 28	8 00	17 28
J. L. Biby	986	Mulkeytown	Franklin	146	18	3	11 68	12 00	23 68
	987	VanBurensburg	Montgomery						
Dennis Leonberger	989	Dallas City	Hancock	130	18	3	10 40	12 00	22 40
Henry J. Cheatle	990	Chicago	Cook	185	18	3	14 80	12 00	26 80
J. J. Shaw	991	West End	Saline	160	18	3	12 80	12 00	24 80
Gaston Atchison	992	Belle Rive	Jefferson	136	18	3	10 88	12 00	22 88
Mason Wise	993	Mt. Auburn	Christian	25	18	2	2 00	12 00	14 00
Robert Linton	994	Emington	Livingston	115	18	3	9 20	12 00	21 20
Chester A. Burton	996	Littleton	Schuyler	120	18	3	9 60	12 00	21 60
Chas. Maynard	997	Matherville	Mercer	143	18	3	11 44	12 00	23 44
G. W. Campbell	998	Pittsburg	Williamson	171	18	3	13 68	12 00	25 68
Richard Brown	999	Amboy	Lee	150	18	3	12 00	12 00	24 00
Jno. Miller	1000	Webster	Hancock	122	18	3	9 76	12 00	21 76
Geo. Mitchell	1001	Energy	Williamson	165	18	3	13 20	12 00	25 20
	1002	Sherman	Sangamon						
J. J. Rodgers	1003	Wheaton	DuPage	183	18	3	14 64	12 00	26 64
Geo. A. Perry	1004	Lee Center	Lee	153	18	3	12 24	12 00	24 24
L. F. Beals	1005	Trilla	Coles	91	18	3	7 28	12 00	19 28
S. C. Mull	1006	Taylorville	Christian	27	18	3	2 16	12 00	14 16
Geo. Foley	1007	Oglesby	LaSalle	115	18	3	9 20	12 00	21 20
J. P. Burkitt	1008	Orchardville	Wayne	122	18	3	9 76	12 00	21 78
L. J. Parrin	1009	Dupo	St. Clair	100	18	3	8 00	12 00	20 00
F. E. Scott	1010	Rosiclare	Hardin	212	18	3	16 92	12 00	28 92
C. E. Landers	1011	Fillmore	Montgomery	70	18	3	5 60	12 00	17 60
Fred Fielden	1012	Chandlerville	Cass						
S. E. Betzer	1013	Harvard	McHenry	219	18	3	17 52	12 00	29 52
G. R. Johnson	1014	Elburn	Kane	181	18	3	14 48	12 00	26 48
Chas. F. Bitner	1015	Hanna City	Peoria	75	18	3	6 00	12 00	18 00
E. H. Tanner	1017	Stillwell	Hancock	128	19	2	10 24	8 00	18 24
C. L. Campbell	1018	Etna	Coles	89	18	3	7 12	12 00	19 12
John Huffman	1019	Tamms	Alexander						
W. D. Hampsten	1020	Greenup, R. F. D.	Coles	105	18	3	8 40	12 00	20 40
Geo. V. Betts	1021	Hammond	Piatt	58	18	3	4 64	12 00	16 64
Morris Levit	1022	Chicago	Cook	185	18	3	14 80	12 00	26 80
Minter H. Metz	1023	Chambersburg	Pike	62	18	3	4 96	12 00	16 96
James Hicks	1024	Wood River	Madison	78	18	3	6 24	12 00	18 24
Lloyd McPhail	1025	Royalton	Franklin	154	18	3	12 32	12 00	24 32
S. D. Whitney	1026	Homewood	Cook	170	18	3	13 60	12 12	25 60
Henry Theobald	1027	Buffalo Hart	Sangamon	13	18	3	1 04	12 00	13 04
Frank Miller	1028	Lomax	Henderson						
Chester D. Endicott	1029	Manito	Mason	66	18	3	5 28	12 00	17 28
C. E. Elder	1030	Chicago	Cook	190	18	3	15 20	12 00	27 20
Isaac Lewis	1031	Madison	Madison	88	18	3	7 04	12 00	19 04
Anton Janura	1032	Chicago	Cook	185	18	3	14 80	12 00	26 80
G. C. Alexander	1033	Janesville	Cumberland	92	18	3	7 36	12 00	19 36

Mileage and Per-Diem Report—*Continued.*

Names of Officers and Representatives.	No. of Lodge.	Location of Lodge.		Distance.	Date of Arr.	Days in Att.	Amount of Mileage.	Amount of Per Diem.	Total.
		Town.	County.						
W. A. Cipher	1034	Whittington	Franklin	140	18	3	$11 20	$12 00	$23 20
Moses Block	1035	Chicago	Cook	185	18	3	14 80	12 00	26 80
P. J. Swan	1036	Marion	Williamson	165	18	3	13 20	12 00	25 20
Adolph Metzl	1037	Chicago	Cook	185	18	3	14 80	12 00	26 80
Percy Van Hooser	1039	Kincaid	Christian	30	18	3	2 40	12 00	14 40
J. D. Clem	1040	Frankfort Heights	Franklin	154	18	3	12 32	12 00	24 32
Edw. Hayden	1041	Chicago	Cook	185	18	3	14 80	12 00	26 80
Norval E. Burton	1042	Chatham	Sangamon	10	18	3	80	12 00	12 80
L. I. Henry	1043	Batchtown	Calhoun	127	18	3	10 16	12 00	22 16
	1044	Zeigler	Franklin						
Alvin J. Reipsteck	1045	Hanover	JoDaviess	247	18	3	19 76	12 00	31 76
Karel Krabec	1046	Chicago	Cook	185	18	3	14 80	12 00	26 80
C. S. Leek	1047	Valier	Franklin	140	18	3	11 20	12 00	23 20
E. R. Volkert	1048	Columbia	Monroe	107	18	3	8 56	12 00	20 56
Geo. W. Doctorman	1049	Buckner	Franklin						
C. W. Wallace	1050	Herrick	Shelby	67	19	2	5 36	8 00	13 36

Mileage and Per-Diem Report—*Continued.*

Names of Committeemen.	No. of Lodge.	Location of lodge. Town.	County.	Distance.	Date of Arr.	Days in Att.	Amount of Mileage.	Amount of Per Diem.	Total.
COMMITTEEMEN.									
Committee on Legislation.									
A. Otis Arnold, P. G. M.	12	Quincy	Adams	112	17	4	$ 8 96	$16 00	$24 96
Jno. J. Brown, P. G. M.	122	Vandalia	Fayette	73	18	3	5 84	12 00	17 84
Warren C. Darnall, P. G. M	746	Bloomington	McLean	58	18	3	4 64	12 00	16 64
Ed. H. Taylor	717	Chicago	Cook	185	18	3	14 80	12 00	26 80
O. H. Richards	53	Jerseyville	Jersey	66	18	3	5 28	12 00	17 28
Donald Grover	693	Brookfield	Cook						
M. Morey	336	Barry	Pike	82	18	3	6 56	12 00	18 56
Geo. W. Lemmers	60	Woodstock	McHenry	212	18	3	16 96	12 00	28 96
D. G. Melton	13	Mt. Vernon	Jefferson	124	18	3	9 92	12 00	21 92
Jacob Twery	165	Chicago	Cook	185	18	3	14 80	12 00	26 80
Clem Miller	1004	Lee Center	Lee	153	18	3	12 24	12 00	24 24
Phillip A. Huffman	451	Crystal Lake	McHenry	204					
F. Dent	599	Cisco	Piatt	55					
Ira Phillips	322	Bushnell	McDonough	89	18	3	7 12	12 00	19 12
E. M. Cobb	17	Centralia	Marion	102	18	3	8 16	12 00	20 16
Committee on Rebekah Degree.									
L. L. McKinley, P. G. M.	41	Chicago	Cook	185	18	3	14 80	12 00	26 80
C. E. Teagarden	408	Galva	Henry	111	18	3	8 88	12 00	20 88
William Fritz	155	DeKalb	DeKalb	165	18	3	13 20	12 00	25 20
F. A. Webster	933	Chicago	Cook	185	20	1	14 80	4 00	18 80
A. P. Case	510	Paw Paw	Lee	149	18	3	11 92	12 00	23 92
Oscar Needham	32	Fairfield	Wayne	130	18	3	10 40	12 00	22 40
Geo. F. Howard, P. G. M.	355	Paris	Edgar	113	19	2	9 04	8 00	17 04
Al. Dittman	239	Freeport	Stephenson	191	18	3	15 28	12 00	27 28
E. C. Bedford	236	Aledo	Mercer	144	18	3	11 52	12 00	23 52
A. H. L'Hommedieu	817	Chicago	Cook	185	18	3	14 80	12 00	26 80
Committee on Credentials.									
Fred A. Rice	2	Blue Island	Cook	172	17	4	13 76	16 00	29 76
Wayne Beden	80	Harvey	Cook	173	17	4	13 84	16 00	29 84
Thomas Morrison	219	Joliet	Will	148	17	4	11 84	16 00	27 84
State of the Order.									
W. A. Hubbard, P. G. M.	342	Carrollton	Greene	60	18	3	4 80	12 00	16 80
H. M. Blood, P. G. M.	645	Chicago	Cook	185	18	3	14 80	12 00	26 80
J. A. Gibberson	421	Alton	Madison	71					
Chas. Johnson	197	Polo	Ogle	168	18	3	13 44	12 00	25 44
M. McCulloch	94	Oregon	Ogle	178	18	3	14 24	12 00	26 24
Riley Bissel	999	Amboy	Lee	150	18	3	12 00	12 00	24 00
Eugene Morrow	34	Peru	LaSalle	119					
A. M. Paul	485	Moline	Rock Island	150	18	3	12 00	12 00	24 00
J. A. Reid	18	Rock Island	Rock Island	155	18	3	12 40	12 00	24 40
J. R. Neal	884	Willow Hill	Jasper	119	18	3	9 52	12 00	21 52
W. A. Murphy	435	East St. Louis	St. Clair	92	18	3	7 36	12 00	19 36
A. H. Gardner	192	Girard	Macoupin	26	18	3	2 08	12 00	14 08
W. C. Harger	294	Earlville	LaSalle	141	18	3	11 28	12 00	23 28
A. J. Cunningham	508	Prophetstown	Whiteside	163	18	3	13 04	12 00	25 04
S. T. Bumgartner	81	Naperville	DuPage	176	18	3	14 08	12 00	26 08
Committee on Mileage and Per Diem.									
Roy W. Kewley	450	Chicago	Cook	185	17	4	14 80	16 00	30 80
W. H. Van Schoyck	542	Gibson City	Ford	83	18	3	6 64	12 00	18 64
Allen A. Myers	187	Glen Ellyn	DuPage	186	18	3	14 88	12 00	26 88
Chas. W. Brown	164	Savanna	Carroll	202	18	3	16 16	12 00	28 16

Mileage and Per-Diem Report—*Concluded.*

Names of Committeemen.	No. of Lodge.	Location of lodge. Town.	County.	Distance.	Date of Arr.	Days in Att.	Amount of Mileage.	Amount of Per Diem.	Total.
Ralph Hoyt	146	Durand	Winnebago	209	18	3	$16 72	$12 00	$28 72
Gust. A. Kall	799	Rockford	Winnebago	188	18	3	15 04	12 00	27 04
Jno. E. Miller	30	Freeport	Stephenson	191	18	3	15 28	12 00	27 28
Dr. Oscar Allen	196	Chillicothe	Peoria	81	18	3	6 48	12 00	18 48
C. W. Sperry	45	Aurora	Kane	167	18	3	13 36	12 00	25 36
Harvey Fay	403	Monticello	Piatt	63	18	3	5 04	12 00	17 04
J. W. Suggitt	39	Dixon	Lee	155	18	3	12 40	12 00	24 40
A. F. Kile	866	Odin	Marion	101	18	3	8 08	12 00	20 08
L M. Parisho	125	Pearl	Pike	61	18	3	4 88	12 00	16 88
F. C. Sproul	39	Dixon	Lee	155	19	2	12 40	8 00	20 40
Jno. J. Ammon	189	Brownsville	White	163	18	3	13 04	12 00	25 04
Committee on Railroads.									
A. B. Chadwick	214	Chicago	Cook	185	18	3	14 80	12 00	26 80
Dr. C. A. Young	751	Chicago	Cook	185	18	3	14 80	12 00	26 80
R. W. Lawler	24	Rushville	Schuyler	85	18	3	6 80	12 00	18 80
Committee on Printing.									
M. A. Sherman	673	Chicago	Cook	185	18	3	14 80	12 00	26 80
J. D. Rowe	227	White Hall	Greene	51	18	3	4 08	12 00	16 08
O. S. Patterson	226	Scottville	Macoupin	33	18	3	2 64	12 00	14 64
Orphans' Home Directory.									
Jno. H. Steiner	12	Quincy	Adams	112	19	2	8 96	8 00	16 96
Jno. J. Crowder, P. G. M.	21	Peoria	Peoria	63	18	3	5 04	12 00	17 04
W. R. McGaughey	300	Mt. Zion	Macon	47	19	2	3 76	8 00	11 76
J. Parker Smith	540	Chicago	Cook	185	18	3	14 80	12 00	26 80
T. H. Thompson	218	Kankakee	Kankakee	137	18	3	10 96	12 00	22 96
J. A. Lucas	204	Lincoln	Logan	28	18	3	2 24	12 00	14 24
Trustees Old Folks' Home.									
Jno. W. Yantis, P. G. M.	117	Shelbyville	Shelby	59	18	3	4 72	12 00	16 72
Chas. E. Boyer	55	Wheaton	DuPage	183	18	3	14 64	12 00	26 64
O. S. Forsman	38	Carlyle	Clinton	105	18	3	8 40	12 00	20 40
Chas. S. Harris, P. G. M.	478	Galesburg	Knox	107	18	3	8 56	12 00	20 56
A. E. Crowell	689	Rockford	Winnebago	188	18	3	15 04	12 00	27 04
E. R. Sayler	2 60	Mattoon	Coles	82	18	3	6 56	12 00	18 56
Trustees of Endowment Fund.									
F. D. P. Snelling, P. G. P.	601	Chicago	Cook	185	18	3	14 80	12 00	26 80
L. M. Kagy, P. G. M.	114	Salem	Marion	106					
Wm. M. Groves, P. G. M.	123	Petersburg	Menard	23	19	2	1 84	8 00	9 84
Special Committee on Home Libraries.									
J. Johansen	412	Carthage	Hancock	114	18	3	9 12	12 00	21 12
J. P. Ellicott	8	Chicago	Cook	185	18	3	14 80	12 00	26 80
J. F. McConaughy	230	Rochelle	Ogle	162	18	3	12 96	12 00	24 96

SUMMARY OF THE REPORT OF MILEAGE AND PER DIEM COMMITTEE.

1921.

Number of Grand Officers present	12
Number of Lodges represented	843
Number of Lodges not represented	126
Number ofRepresentatives on committees	7
Number of Past Grand Masters on committees	14
Number of miles traveled (one way)	116,744
Number of days attendance	2,829
Amount of mileage	$ 9,339.52
Amount of per diem	11,332.00
Total	$20,671.52

Average amount paid to officers, representatives and committeemen, $22.25+.

ABSTACT OF REPORTS

of

SUBORDINATE LODGES

to the

GRAND LODGE OF ILLINOIS, I. O. O. F.

for the

YEAR ENDING, MARCH 31, 1920

ABSTRACT of Reports of Subordinate Lodges to the Grand Lodge of Illinois, for the Year Ending March 31, 1920—Continued.

Name of Lodge.	Number of Lodge.	Postoffice Address.	County.	Time of Meeting.	Membership Mar. 31, 1920.	Initiated.	Admitted by Card.	Reinstated.	Withdrawn by Card.	Resigned.	Suspended.	Dropped.	Expelled.	Died.	Contributing members Mar. 31, 1920.	Rejected.	No. of Past Grands.	Brothers Relieved.	Weeks' Benefits Paid.	Widowed Families Relieved.	Number of Lodge.
Western Star	1	Alton	Madison	Wednesday	112	28	4	2	5			13			128		39	9	239		1
Harmonize	2	Blue Island	Cook	Thursday	519	84	4	3	2			9		7	592		74	56	228		2
Clark	3	Greenville	Bond	Tuesday	203	19	6	1	4			13		1	211		49	28	123		3
Illini	4	Jacksonville	Morgan	Tuesday	452	6	3	1	7			11		5	439		60	49	394		4
Wildey	5	Galena	Jo Daviess	Monday	247	24	3	2	7			2		3	264		51	46	259		5
Sangamon	6	Springfield	Sangamon	Tuesday	737	88	8	5	7			20		7	804		63	73	499	5	6
Nelson	7	Allenville	Moultrie	Wednesday	54	1	6	2				2			61		22	10	34		7
Congress Home	8	Chicago	Cook	Thursday	589	38	3	3	11			25		13	584		143	45	654		8
Union	9	Chicago	Cook	Tuesday	162	58	8	1				3		1	225		50	19	99		9
Lake View	10	Chicago	Cook	Tuesday	122	11		1				2		1	131		45	6	26		10
Duane	11	Chicago	Cook	Monday	109	38	5		1	1		4		2	144		36	13	92	1	11
Quincy	12	Quincy	Adams	Tuesday	202	12	10	1				10		5	210		87	15	233		12
Marion	13	Mt. Vernon	Jefferson	Tuesday	257	2	11	5	7			7		3	258		69	24	201		13
St. Charles	14	St. Charles	Kane	Friday	159	14	2	1	1			9		2	164		44	60	81		14
Olive Branch	15	Canton	Fulton	Friday	402	2	2	2	2			8		6	392		74	55	317	1	15
Ark	16	Beardstown	Cass	Tuesday	132	43	2		1			3		1	172		44	17	107		16
Centralia	17	Centralia	Marion	Monday	344	182	9	1	2			6		5	523		85	22	151	5	17
Rock Island	18	Rock Island	Rock Island	Monday	179	21	6	3	5			6		1	197		54	16	143		18
Hebron	19	Equality	Gallatin	Thursday	106	9		1				1		2	113		31	26	146		19
Prairie	20	Birds	Lawrence	Saturday	94	11	2	2	3			4			102		6	9	21	2	20
Columbia	21	Peoria	Peoria	Tuesday	428	84	21	6	4			18		4	513	3	68	41	197	3	21
Excelsior	22	Chicago	Cook	Tuesday	89	3	1					1		1	91		45	5	46		22
Desplaines	23	Lockport	Will	Monday	63	12	3								78		35	10	112		23
Friendship	24	Rushville	Schuyler	Wednesday	288	7	6	1	3			5		4	290		53	42	266		24
Neilson	25	Troy	Madison	Saturday	66	20		1	1			1			85		35	14	88		25
Berry	26	Custer	Sangamon	Saturday	33				1					1	31		20				26
Waterloo	27	Waterloo	Monroe	Friday	148	8	1					1		4	152	2	36	8		3	27
Big Thunder	28	Belvidere	Boone	Monday	214	24	6	3	2			1		2	242		54	29	203		28
Powhan	29	Joliet	Will	Wednesday	560	44	4	1	2			4		7	596	1		48	227		29
Winnesheik	30	Freeport	Stephenson	Wednesday	194	44	1	3	4	1		6		5	226		42	18	248		30
Winnebago	31	Rockford	Winnebago	Monday	278	73	15		4			9		4	349		339	8	92		31
Fairfield	32	Fairfield	Wayne	Tuesday	160	11		2	3			1		2	167			15	162		32
Hardin	33	Elizabeth	Jo Daviess	Tuesday	58	16			1			4		1	68		24	3	42		33
Mokena	34	Peru	LaSalle	Monday	124	28	2		1			7		1	145	1	32	8	26		34
Wabash	35	Mt. Carmel	Wabash	Tuesday	116	4	1		1			3		2	115			5	33	1	35
	36			Closed																	36

Name of Lodge.	Number of Lodge.	Paid for Relief of Brothers.	Paid for Relief of Widowed Families.	Paid for Education of Orphans.	Paid for Special Relief.	Paid for Burying the Dead.	Total Relief.	Total Revenue.	Receipts for Dues.	Receipts for Initiations, etc.	From Interest and Rents.	Receipts from Other Sources.	Expenditures.	Invested Funds.	For Maintenance of Orphans' Home.	For Maintenance of Old Folks' Home.	Number of Lodge.
Western Star	1	$ 404 00					$ 404 00	$1,539 60	$ 788 70	$ 397 25	$ 308 50	$ 45 15	$1,338 86	$1,245 51			1
Harmonize	2	1,140 00				$1,225 00	2,365 00	11,819 73	5,757 50	2,106 75	3,319 74	635 74	12,290 54	21,915 59			2
Clark	3	363 00			$ 49 57	75 00	487 57	5,930 81	1,009 90	315 00	1,328 94	3,276 97	5,259 73	18,028 53			3
Illini	4	860 00			51 40	1,175 80	2,087 20	9,177 79	6,315 50	248 60	2,550 31	63 38	7,853 69	19,932 57			4
Wildey	5	651 00			139 65	308 00	1,098 65	3,716 21	2,402 10	413 50	377 25	523 36	2,640 13	10,793 08			5
Sangamon	6	1,135 00	$84 00		126 05	520 10	1,865 15	6,618 10	4,853 05	1,475 40	267 47	22 18	4,474 50	25,823 59			6
Nelson	7	132 00					132 00	545 40	406 40	99 00	40 00		351 60	2,068 60			7
Congress Home	8	2,082 00			689 00	1,875 00	4,646 00	9,289 25	3,383 45	1,100 35	4,085 70	719 75	6,188 76	18,188 39			8
Union	9	498 00			85 00	110 00	693 00	3,180 20	1,498 90	1,133 00	17 46	530 84	2,235 47				9
Lake View	10	130 00				100 00	230 00	1,495 58	949 00	201 00	215 73	129 85	1,166 92	5,312 06			10
Duane	11	358 00	15 06	$10 00	53 80	90 00	526 86	3,429 30	1,050 55	738 75	1,640 00		2,894 13	5,638 92			11
Quincy	12	643 00			79 75	500 00	1,222 75	2,555 31	1,347 85	248 10	28 00	931 36	2,543 22	6,442 11			12
Marion	13	473 00			41 00	270 00	784 00	2,848 18	1,489 88	83 55	1,134 00	140 75	2,913 22	15,089 61			13
St. Charles	14	211 00			53 00	100 00	364 00	1,243 93	905 30	219 00	87 00	32 63					14
Olive Branch	15	1,191 00	25 00		99 50	480 00	1,795 50	7,012 44	2,554 60	110 96	3,413 28	933 60	6,801 26	19,349 58			15
Ark	16	233 00		5 00			238 00	2,150 67	996 67	639 00	515 00		1,619 05	17,531 62			16
Centralia	17	616 00				515 00	1,131 00	11,322 72	3,534 15	5,867 00	1,921 57		6,925 94	41,510 00			17
Rock Island	18	315 00			27 25		342 25	3,010 11	1,471 20	513 00		1,025 91	1,442 50	3,507 69			18
Hebron	19	395 50				160 00	555 50	1,738 35	703 35	186 80	842 55	5 65	1,651 40	9,305 94			19
Prairie	20	84 00	26 20	10 00			120 20	794 36	535 51	174 60	29 50	54 75	995 22	5,664 61			20
Columbia	21	930 46	65 00		504 00	323 65	1,823 11	6,476 63	3,770 27	1,426 00		1,280 36	6,592 45	19,495 82			21
Excelsior	22	162 00			50 00	320 00	532 00	2,519 71	1,062 49	73 00	1,295 83	88 39	2,237 14	18,575 17			22
Desplaines	23	128 00					128 00	762 50	486 00	201 00	12 00	63 50	496 57	1,540 34			23
Friendship	24	825 00			164 86	240 00	1,229 86	3,260 57	1,828 60	91 50	481 47	859 00	3,074 78	11,099 01			24
Neilson	25	350 00			100 00	100 00	550 00	1,538 00	531 50	374 00	268 50	364 00	1,294 12	3,899 50			25
Berry	26	48 00					48 00	244 65	189 94		33 01	21 70	143 12	1,523 36			26
Waterloo	27	334 00	88 00		444 97	400 00	1,266 97	1,231 63	950 75	262 25	18 63		1,725 18	97,559 16			27
Big Thunder	28	585 00			266 50	100 00	951 50	2,326 48	1,480 55	524 00	305 93	16 00	2,627 48	7,330 33			28
Powhan	29	968 00			58 00	700 00	1,726 00										29
Winnesheik	30	645 00			29 00	500 00	1,174 00	3,357 51	1,782 85	740 60	199 50	634 56	2,321 91	18,355 28			30
Winnebago	31	302 00		10 00	313 00	200 00	825 00	5,022 91	1,776 41	1,514 00	1,732 50		4,097 37	7,047 36			31
Fairfield	32	279 00			5 00	100 00	384 00										32
Hardin	33	127 00				80 00	207 00	895 43	388 65	142 25	364 53		1,270 46	2,289 81			33
Mokena	34	104 00					104 00	1,886 12	847 03	364 00	108 13	566 96	1,735 53	2,558 04			34
Wabash	35	82 00	25 00			50 00	157 00										35
	36																36

ABSTRACT of Reports of Subordinate Lodges to the Grand Lodge of Illinois, for the Year Ending March 31, 1920—Continued.

Name of Lodge.	Number of Lodge.	Postoffice Address.	County.	Time of Meeting.	Membership Mar. 31, 1920.	Initiated.	Admitted by Card.	Reinstated.	Withdrawn by Card.	Resigned.	Suspended.	Dropped.	Expelled.	Died.	Contributing members Mar. 31, 1920.	Rejected.	No. of Past Grands.	Brothers Relieved.	Weeks' Benefits Paid.	Widowed Families Relieved.	Number of Lodge.
Nashville	37	Nashville	Washington	Tuesday	152	5	2	1	1	1		8			150		52	10	83		37
Erie	38	Carlyle	Clinton	Tuesday	115	8			2			6			115	4	24	8	21		38
Dixon	39	Dixon	Lee	Monday	163	12	3	2	4			8		2	166		54	3	34		39
Montgomery	40	Hillsboro	Montgomery	Monday	293	42	9	2	4			12		1	329		45	35	201	1	40
Ottawa	41	Ottawa	LaSalle	Thursday	263	51	6	5	2			10		4	309		60	21	145		41
Lake City	42	Chicago	Cook	Friday	168	61	4	1	1			4		2	227		43	13	103		42
Madison	43	Collinsville	Madison	Saturday	159	43	6		2			7		5	194	1	36	31	180		43
Memento	44	Farmington	Fulton	Tuesday	205	22	1		3			5		1	219		40	16	49		44
Waubonsie	45	Aurora	Kane	Wednesday	106	14	4	1	2			8		8	407		64	44	317	1	45
Edwardsville	46	Edwardsville	Madison	Monday	173	20	1	1	1			3		3	188	1	61	11	100		46
Kane	47	Elgin	Kane	Tuesday	389	9	4	1	4	2		8		2	387		88	29	192		47
Covenant	48	Pekin	Tazewell	Tuesday	170	74	3	2			8	8		1	232	7	37	11	71	1	48
Bethel	49	Chapin	Morgan	Tuesday	52	15	1	3	1	1					69		35	12	46		49
Carroll	50	Mt. Carroll	Carroll	Monday	191	15			3			3		1	199		50	14	27		50
Fulton	51	Lewistown	Fulton	Monday	109	35	1	6	3			4		1	143		29	7	55		51
Sparta	52	Sparta	Randolph	Tuesday	131	24	5					3	1	3	156	7	33	19	88		52
Jerseyville	53	Jerseyville	Jersey	Thursday	78	3			1			11		3	90		44	6	76	1	53
Empire	54	Elizabethtown	Hardin	Saturday	49	1	3	2						1	54		25	8	46		54
Chicago	55	Chicago	Cook	Wednesday	292	43	6	1	2	1		8		2	329	4	54	29	151		55
Elysian	56	Mt. Morris	Ogle	Wednesday	69	12	1	2	3					1	80		26	21	86		56
Chester	57	Chester	Randolph	Monday	83	20	5	1	7			1		2	99	2	32	11	73	2	57
Robert Blum	58	Chicago	Cook	Tuesday	81	4				1				1	83		44	9	100		58
Golden Rod	59	Chicago	Cook	Tuesday	278	33	5		2			5		2	307		39	15	309		59
Guardian	60	Woodstock	McHenry	Monday	256	20	5	1	1			3		4	274		43	19	143		60
	61			Cons																	61
Georgetown	62	Georgetown	Vermilion	Saturday	74	10	3	5	1			2			89		35	4	5		62
Marshall	63	Henry	Marshall	Wednesday	40	28	5	1	2						72		21	5	39		63
Eureka	64	Marshall	Clark	Thursday	94	4	1	2	1			17		1	82		32	7	45		64
Decatur	65	Decatur	Macon	Tuesday	444	30	12	3	2			13		11	463	1	83	47	341		65
Magnolia	66	Magnolia	Putnam	Tuesday	19	4		1				3			21		13				66
Safford	67	Cairo	Alexander	Monday	120	26	5	2	3			1		2	147		43	8	63		67
Saxon	68	Virginia	Cass	Monday	83	5	1	2	1			3		2	85		36	9	66		68
Danville	69	Danville	Vermilion	Friday	364	25	6	1	3			8		12	373		75	44	230	9	69
Pioneer	70	Winchester	Scott	Friday	84	72	5	6						3	164		42	10	87	1	70
Hancock	71	Warsaw	Hancock	Monday	57	1								1	57		33	4	23		71
Irene	72	Versailles	Brown	Monday	68	18	3	1				1		1	88		20	1	7		72

Name of Lodge.	Number of Lodge.	Paid for Relief of Brothers.	Paid for Relief of Widowed Families.	Paid for Education of Orphans.	Paid for Special Relief.	Paid for Burying the Dead.	Total Relief.	Total Revenue.	Receipts for Dues.	Receipts for Initiations, etc.	From Interest and Rents.	Receipts from Other Sources.	Expenditures.	Invested Funds.	For Maintenance of Orphans' Home.	For Maintenance of Old Folks' Home.	Number of Lodge.
Nashville	37	$ 182 00					$ 182 00	$1,860 27	$ 800 07	$ 71 20	$ 918 50	$ 70 50	$2,144 17	$ 9,304 41			37
Erie	38	63 00					63 00	1,261 10	656 60	184 00	420 50		1,237 49	5,130 92			38
Dixon	39	50 00			$30 00	$100 00	180 00	3,778 77	1,393 13	307 00	2,078 64		3,609 90	39,833 90			39
Montgomery	40	680 00	$15 00		212 00	200 00	1,107 00	5,719 60	2,038 05	879 00	2,532 50	270 05	3,380 97	19,330 14			40
Ottawa	41	364 00			81 25	320 00	765 25	3,526 64	1,702 25	810 50	484 68	529 21	3,014 04	6,405 91			41
Lake City	42	318 00			84 14	130 00	532 14	3,328 44	1,704 03	1,159 00	6 96	458 45	2,793 94	3,434 77			42
Madison	43	784 00			18 32	400 00	1,202 32	4,769 06	1,975 30	632 75	1,856 00	305 01	4,813 34	13,524 40			43
Memento	44	147 00			14 00	98 00	259 00	2,199 30	1,572 55	377 50	249 25		562 91	7,474 55			44
Waubonsie	45	803 00	34 00		597 50	960 00	2,394 50	4,923 55	3,123 23	327 00	168 62	1,304 70	3,965 95	8,030 67			45
Edwardsville	46	200 00	50 00		47 00	240 00	537 00	2,048 00	1,430 30	353 00	265 50		2,100 98	13,893 69			46
Kane	47	570 00			50 00	150 00	770 00	3,314 80	2,800 61	240 00	202 19	72 00	1,667 12	11,990 26			47
Covenant	48	206 00				75 00	281 00	4,016 48	1,816 37	1,148 88	1,051 23		4,434 56	4,369 08			48
Bethel	49	138 00			20 00		158 00	609 35	317 00	225 85	66 50		560 18	1,904 43			49
Carroll	50	94 50			46 50	100 00	241 00	2,962 85	1,312 60	232 50	1,316 00	101 75	2,888 16	12,550 45			50
Fulton	51	137 00				150 00	287 00	2,682 50	744 23	547 70	925 48	465 09	2,357 24				51
Sparta	52	328 00			55 00	240 00	623 00	2,158 79	1,220 29	357 00	581 50		1,367 00	9,515 88			52
Jerseyville	53	227 00	9 00			180 00	416 00	1,884 68	595 93	43 50	1,211 50	33 75	2,468 12	12,020 00			53
Empire	54	144 00				60 00	204 00	674 49	372 19	46 80	187 50	68 00	636 57	5,895 81			54
Chicago	55	525 00			150 00	300 00	975 00	4,694 98	2,539 00	1,286 00	214 66	655 32	3,367 18	6,706 20			55
Elysian	56	302 00	8 00			50 00	360 00	716 33	476 86	169 45	70 02		887 28	2 114 60			56
Chester	57	219 00	38 02			160 00	417 02	1,537 08	696 88	339 00	200 00	301 20	1,848 38	3,946 74			57
Robert Blum	58	372 00			150 00	36 00	558 00	1,057 00	564 50	100 00	392 50		1,325 64	8,526 65			58
Golden Rod	59	1,130 00	15 00	$15 00			1,160 00	3,830 81	2,411 65	875 00		544 16	3,264 84	2,831 45			59
Guardian	60	393 00				250 00	643 00	1,833 25	1,490 25	343 00			1,686 71	6,463 89			60
	61																61
Georgetown	62	10 00			77 50		87 50	676 89	462 80			214 09	483 71	193 18			62
Marshall	63	16 00					16 00	1,040 76	378 99	406 00	255 77		679 41	6,500 09			63
Eureka	64	180 00				50 00	230 00	877 85	490 45	81 40	290 00	16 00	786 17	4,733 73			64
Decatur	65	696 00			122 50	902 00	1,720 50	5,340 92	3,093 75	672 50	1,031 64	543 03	4,512 42	48,760 04			65
Magnolia	66							285 75	83 75	52 00	150 00		199 56	1,885 24			66
Safford	67	289 00				170 00	459 00	2,980 12	1,188 10	621 00	1,171 02		2,759 12	15,716 61			67
Saxon	68	150 00				53 00	203 00	805 51	509 54	76 40	163 12	56 45	1,001 10	1,873 17			68
Danville	69	1,123 50	1,634 00	10 00	110 50	1,596 00	4,474 50	7,598 70	2,750 45	438 25		4,410 00	7,420 72	39,290 45			69
Pioneer	70	239 00				100 00	339 00	3,018 48	1,087 03	1,743 45	28 00	160 00	915 08	3,227 96			70
Hancock	71	88 00				50 00	138 00	672 69	265 70	15 00	105 75	286 24	490 55	4,022 07			71
Irene	72	14 00				50 00	64 00	329 00	175 00	154 00			151 00	1,810 00			72

ABSTRACT of Reports of Subordinate Lodges to the Grand Lodge of Illinois, for the Year Ending March 31, 1920—Continued.

Name of Lodge.	Number of Lodge.	Postoffice Address.	County.	Time of Meeting.	Membership Mar. 31, 1920.	Initiated.	Admitted by Card.	Reinstated.	Withdrawn by Card.	Resigned.	Suspended.	Dropped.	Expelled.	Died.	Contributing members Mar. 31, 1920.	Rejected.	No. of Past Grands.	Brothers Relieved.	Weeks' Benefits Paid.	Widowed Families Relieved.	Number of Lodge.
Pike	73	Griggsville	Pike	Monday	153	6	2		1			5		2	153		38	29	125		73
Iroquois	74	Watseka	Iroquois	Tuesday	143	32	9	8						1	191		48	24	61		74
Star	75	Morris	Grundy	Friday	257	68	2					3		1	323		46	29	123		75
Principle	76	Perry	Pike	Thursday	86			2	3			2		1	82		25	15	122		76
Remembrance	77	Bloomington	McLean	Tuesday	460	19	9	1	2			6		11	467		89	48	303		77
Spoon River	78	Ellisville	Fulton	Wednesday	117	3	1					1		1	119		26	3	20		78
Vermont	79	Vermont	Fulton	Wednesday	77	3	1					4		1	76		28	8	63		79
Harvey	80	Harvey	Cook	Tuesday	448	41	12	3	3			21		3	477		56	41	309		80
Naperville	81	Naperville	DuPage	Friday	98	12						6		1	103		18	4	7		81
Concord	82	Concord	Morgan	Saturday	39	1								1	39		34	3	9		82
Amicitia	83	Naples	Scott	Monday	35	5									40		15			4	83
Columbus	84	Columbus	Adams	Saturday	50	1		1				2			50		40	1	15		84
Dallas	85	Effingham	Effingham	Wednesday	72	2		2	2			5			69		25	10	36	1	85
Chosen Friends	86	Metropolis	Massac	Friday	54	21	2	2	1					1	77		26	3	15		86
Six Mile	87	Nameoki	Madison	Saturday	39				1						38		22	1	13		87
Lacon	88	Lacon	Marshall	Tuesday	49				3		6			1	39		19	2	25		88
Tonnaluka	89	Princeton	Bureau	Wednesday	60	5		6	1			5		1	64		29	2	8		89
Kickapoo	90	Charleston	Coles	Tuesday	190	13	5	1				7		3	199		43	16	74		90
Edgar	91	Paris	Edgar	Friday	277	2	3	3	5			4		3	273		58	38	283		91
Arcadia	92	Arcadia	Morgan	Saturday	71	1			2						70		44	3	16		92
Waverly	93	Waverly	Morgan	Thursday	106		1					10		1	96		37	6	30		93
Oregon	94	Oregon	Ogle	Friday	160	15	1	2	5			4		2	167		43	2	17	1	94
Pittsfield	95	Pittsfield	Pike	Friday	174	14	2		1			3		6	180		42	11	110	1	95
Stark	96	Toulon	Stark	Tuesday	46		1					2		2	43		23	2	14		96
Perry	97	Tamaroa	Perry	Tuesday	99	31		1	2					2	127	1	29	9	73		97
Olive	98	Clinton	DeWitt	Tuesday	291	20	5	1	5			8			304		59	16	108	1	98
Opal	99	Grayville	White	Tuesday	75	1			1	1		9		2	65		26	4			99
Jeptha	100	Clayton	Adams	Friday	90	1	2	2	3			1		1	90		27	8	37		100
LaSalle	101	LaSalle	LaSalle	Friday	149	8	3	3	3			5		2	153		20	9	53		101
Arcanus	102	Elmwood	Peoria	Monday	191	13	3	2	1			1		3	204		62	31	277		102
Smithfield	103	Smithfield	Fulton	Tuesday	57	4		1						1	61		18	5	34		103
Prairie State	104	Waynesville	DeWitt	Tuesday	145	9	1	2							157		42	7	52		104
Sycamore	105	Sycamore	DeKalb	Tuesday	135	9	6	1	1	1		2		2	145		27	12	113	1	105
Hutsonville	106	Hutsonville	Crawford	Wednesday	117	9			1			6	1	2	116		33	11	37		106
Carlinville	107	Carlinville	Macoupin	Monday	110	18	2	1	4			1			126		44	2	16		107
	108			Cons.																	108

Name of Lodge.	Number of Lodge.	Paid for Relief of Brothers.	Paid for Relief of Widowed Families.	Paid for Education of Orphans.	Paid for Special Relief.	Paid for Burying the Dead.	Total Relief.	Total Revenue.	Receipts for Dues.	Receipts for Initiations, etc.	From Interest and Rents.	Receipts from Other Sources.	Expenditures.	Invested Funds.	For Maintenance of Orphans' Home.	For Maintenance of Old Folks' Home.	Number of Lodge.
Pike	73	$246 00			$182 48	$120 00	$548 48	$1,846 64	$799 46	$87 00	$814 38	$145 80	$2,420 30	$16,873 20			73
Iroquois	74	183 00				50 00	233 00	1,634 91	822 98	520 20	39 13	252 60	1,230 03	6,050 19			74
Star	75	519 00			120 00	100 00	739 00	3,696 27	2,011 60	1,154 25	184 25	346 17	2,388 05	15,584 00			75
Principle	76	366 00				50 00	416 00	536 70	494 20		42 50		507 32	3,500 00			76
Remembrance	77	2,110 00			65 00	1,850 00	4,025 00	16,457 85	5,114 50	482 00	10,730 35	131 00	15,645 32	62,071 03			77
Spoon River	78	60 00				58 00	118 00	1,019 51	550 20	77 00	343 94	48 37	906 23	5,873 21			78
Vermont	79	176 00				50 00	226 00	802 65	467 00	41 00	213 00	81 65	853 88	6,385 95			79
Harvey	80	902 00		$10 00	275 18	900 00	2,087 18	6,968 58	3,529 56	1,356 89	260 00	1,822 13	7,615 38	15,017 25			80
Naperville	81	21 00			4 00	50 00	75 00	904 33	588 68	152 00		163 65	734 57	1,304 32			81
Concord	82	27 00				50 00	77 00	463 80	208 80	15 00	240 00		629 11	2,315 00			82
Amicita	83		$64 00				64 00	258 35	125 35	65 00	68 00		197 38	1,077 40			83
Columbus	84	45 00			25 00		70 00	263 54	226 34	11 20	26 00		170 58	2,261 64			84
Dallas	85	114 00			122 50	80 00	316 50	783 53	420 53	92 00	171 00	100 00	706 48	540 47			85
Chosen Friends	86	60 00				24 50	84 50	970 05	582 40	319 65	68 00		557 68	3,660 87			86
Six Mile	87	39 00					39 00	594 92	445 92	149 00			328 40	8,568 70			87
Lacon	88	75 00			5 00	55 00	135 00	285 65	200 04		76 36	9 25	287 86	1,857 11			88
Tonnaluka	89	10 00				50 00	60 00	619 00	311 10	170 75		137 15	821 10	1,706 20			89
Kickapoo	90	226 00			73 00	210 00	509 00	2,103 57	1,111 10	258 15		734 32	1,647 84	8,255 24			90
Edgar	91	826 00				160 00	986 00	3,041 06	1,698 45	78 90	966 04	297 67	2,935 13	20,761 39			91
Arcadia	92	40 00			25 00		65 00	416 46	346 85	5 00	64 61		140 00	2,650 00			92
Waverly	93	86 00			123 00	90 00	299 00	943 70	602 84	20 00	275 86	45 00	976 36	6,123 06			93
Oregon	94	49 00				150 00	199 00	4,948 20	1,059 19	373 00	94 10	3,421 91	1,185 20	5,489 36			94
Pittsfield	95	193 00	5 00			480 00	678 00	1,518 66	929 97	222 00	366 69		1,517 23	9,303 72			95
Stark	96	42 00			10 00	75 00	127 00	421 20	302 20		62 50	56 50	409 17	3,825 49			96
Perry	97	207 00				200 00	407 00	1,999 49	758 45	534 04	261 75	445 25	1,397 00	2,640 42			97
Olive	98	217 00	54 98		10 00	98	281 98	3,532 15	1,777 15	331 25	1,012 27	411 48	3,717 70	22,182 65			98
Opal	99	66 00			2 00	50 00	118 00	628 02	491 82	6 20	130 00		505 75	1,221 06			99
Jeptha	100	111 00			27 50	50 00	188 50	624 97	512 72	27 25	42 00	43 00	596 45	2,332 79			100
LaSalle	101	165 00				100 00	265 00	1,621 75	1,335 60	191 00	52 50	42 65	468 91	2,580 93			101
Arcanus	102	761 00		25 00		232 48	1,018 48	4,850 30	1,402 00	348 50	537 50	2,562 30	5,507 03	11,316 01			102
Smithfield	103	105 00				50 00	155 00	510 83	316 73	81 20	112 90		238 65	4,251 30			103
Prairie State	104	196 00					196 00	1,682 68	790 20	287 40	562 62	42 46	1,778 70	7,263 54			104
Sycamore	105	272 00	9 54	5 00	260 00	100 00	646 54	1,564 93	898 05	207 50	379 56	79 82	1,692 29	22,392 98			105
Hutsonville	106	148 00			47 00		195 00	574 02	457 02	117 00			742 57	4,093 60			106
Carlinville	107	48 00		36 50	120 50		205 00	1,248 42	879 95	284 60	14 87	69 00	1,529 34	1,631 30			107
	108																108

ABSTRACT of Reports of Subordinate Lodges to the Grand Lodge of Illinois, for the Year Ending March 31, 1920—Continued.

Name of Lodge.	Number of Lodge.	Postoffice Address.	County.	Time of Meeting.	Membership Mar. 31, 1920.	Initiated.	Admitted by Card.	Reinstated.	Withdrawn by Card.	Resigned.	Suspended.	Dropped.	Expelled.	Died.	Contributing members Mar. 31, 1920.	Rejected.	No. of Past Grands.	Brothers Relieved.	Weeks' Benefits Paid.	Widowed Families Relieved.	Number of Lodge.
Fort Clark	109	Peoria	Peoria	Monday	433	27	6	1	4			10		6	447		62	41	318		109
Suburban	110	LaGrange	Cook	Friday	119	45	2	1	1			3		1	162	1	37	12	81		110
Middle Fork	111	Potomac	Vermilion	Tuesday	101	4	1					1			105		34	12	64		111
Astoria	112	Astoria	Fulton	Tuesday	77	9	2	3				5			86		28	2	11		112
Cheltenham	113	Chicago	Cook	Tuesday	102	7			2	1		5			101		25	3	6		113
Mount Olive	114	Salem	Marion	Monday	127	3	3		4						129		35	5	24		114
Triple Link	115	Bridgeport	Lawrence	Friday													19				115
Atlanta	116	Greenup	Cumberland	Saturday	123	1		1				17			108		40	10	74		116
Okaw	117	Shelbyville	Shelby	Friday	131	15	1	1						1	147		35	4	19		117
Hennepin	118	Hennepin	Putnam	Tuesday	31				1						30		19				118
St. Clair	119	Lebanon	St. Clair	Wednesday	121	8	1							2	128	1	45	1	23		119
Fairview	120	Fairview	Fulton	Tuesday	156	3	2					1			160		50	13	38		120
Franklin	121	Franklin	Morgan	Saturday	100	5	1	2	1			4		1	102		28	4	40		121
Vandalia	122	Vandalia	Fayette	Tuesday	183	17	11	2	3			2			208		39	10	183		122
Salem	123	Petersburg	Menard	Tuesday	262	4	3		4			20		4	241		47	22	212		123
Crawford	124	Robinson	Crawford	Friday	331	16	5	2	7			10		3	334	1	45	15	84		124
Pearl	125	Pearl	Pike	Thursday	80			1	2			4			75		24	3	17		125
Mt. Pleasant	126	Farmer City	DeWitt	Wednesday	120	2	3	2	3			2			122		33	1	5		126
Marcelline	127	Ursa	Adams	Saturday	61	8		1				3			67		29	5	14		127
Kewanee	128	Kewanee	Henry	Monday	195	9	6	1				3	1	6	201	2	49	29	194		128
Diligence	129	Princeville	Peoria	Wednesday	21										21		19				129
Wheeler	130	Wheeler	Jasper	Saturday	95	2			1					2	94		41	8	68		130
Tilton	131	Vandercook	Vermilion	Wednesday	174	33	1		5			9		1	193		25	20	100		131
Amity	132	Murphysboro	Jackson	Saturday	254	30	8	4				2		7	287	2	50	39	449	1	132
Moline	133	Moline	Rock Island	Friday	577	54	10	3	8			27		2	607		50	42	328		133
Martinsville	134	Martinsville	Clark	Tuesday	246	7	3		1			11		1	243		47	27	155		134
Joppa	135	Joppa	Massac	Saturday	47	9		4	2			1		1	56	1	16	8	29		135
Veitch	136	Johnston City	Williamson	Saturday	112	17	6	2	3			7		1	126		12	11	19	1	136
West Salem	137	West Salem	Edwards	Wednesday	125			1	1					2	123		45	26	130		137
New Philadelphia	138	New Philadelphia	McDonough	Wednesday	56	4			1			1		1	57		27	20	101		138
Urbana	139	Urbana	Champaign	Tuesday	259	18	5	1	3	1		6		2	271	1	54	23	175		139
Social	140	Rockford	Winnebago	Friday	153	66	5	3	1			6		1	219		52	7	19		140
I Will	141	Chicago	Cook	Monday	323	14	114	5	1			20		5	430		79	31	244		141
Galesburg	142	Galesburg	Knox	Monday	223	75	20	2	1			9		1	309	2	58	23	97	1	142
Mason	143	Havana	Mason	Tuesday	113	50	5	2	2			8			160	1	23	11	37		143
Tazewell	144	Washington	Tazewell	Monday	74	2						5		1	70		31	15	58		144

Name of Lodge.	Number of Lodge.	Paid for Relief of Brothers.	Paid for Relief of Widowed Families.	Paid for Education of Orphans.	Paid for Special Relief.	Paid for Burying the Dead.	Total Relief.	Total Revenue.	Receipts for Dues.	Receipts for Initiations, etc.	From Interest and Rents.	Receipts from Other Sources.	Expenditures.	Invested Funds.	For Maintenance of Orphans' Home.	For Maintenance of Old Folks' Home.	Number of Lodge.
Fort Clark	109	$998 00			$ 30 05	$252 01	$1,280 06	$ 7,533 17	$2,602 40	$455 00	$3,079 17	$1,396 60	$ 7,954 73	$41,865 83			109
Suburban	110	377 50		$ 20 00	140 00	100 00	637 50	2,299 79	1,195 50	583 50		520 79	1,894 31	2,112 22			110
Middle Fork	111	256 00					256 00	716 70	579 41	80 00	57 29		1,028 76	2,939 63			111
Astoria	112	33 00					33 00	960 26	509 55	152 20	43 51	255 00	862 82	3,423 70			112
Cheltenham	113	30 00			20 00		50 00	979 75	758 00	156 00	15 45	50 30	566 05	1,620 63			113
Mount Olive	114	72 00					72 00	1,665 76	765 75	126 50	661 50	112 01	1,140 41	3,725 19			114
Triple Link	115							3,476 62	1,427 28	873 80	855 25	320 29	1,665 97	3,650 00			115
Atlanta	116	305 00			9 00		314 00	4,374 38	596 40	21 20	1,435 53	2,321 25	4,659 66	10,894 63			116
Okaw	117	57 00				150 00	207 00	2,063 75	576 95	273 80	1,099 00	114 00	1,931 61	6,347 14			117
Hennepin	118							498 67	157 82	55 25	204 10	81 50	284 62	4,587 74			118
St. Clair	119	92 00			30 00	170 00	292 00	1,103 71	760 69	160 50	93 25	89 27	1,385 68	4,789 57			119
Fairview	120	114 00	$33 00				147 00	1,301 30	1,062 50	54 00	131 80	53 00	843 54	5,956 37			120
Franklin	121	80 00				100 00	180 00	1,374 55	431 55	124 00	150 00	669 00	1,388 28	6,824 49			121
Vandalia	122	236 00			111 65		347 65	2,950 13	1,160 75	244 50	1,411 43	133 45	3,062 97	7,040 40			122
Salem	123	444 00		5 63	18 00	150 00	617 63	2,341 36	1,595 57	85 25	512 04	148 50	1,353 63	8,022 67			123
Crawford	124	310 00		20 00	17 50	150 00	497 50	2,871 52	2,004 07	307 05	311 68	248 72	1,829 99	5,411 71			124
Pearl	125	45 00					45 00	613 71	441 76	9 20	162 75		669 53	4,998 33			125
Mt. Pleasant	126	14 00					14 00	834 40	749 75	49 65	35 00		503 98	4,399 75			126
Marcelline	127	32 00					32 00	542 65	365 25	138 70	38 70		400 78	3,034 47			127
Kewanee	128	970 00			122 80	716 50	1,809 30	6,652 82	1,276 60	174 20	4,924 99	277 03	7,785 14	10,911 45			128
Diligence	129							139 75	43 00		96 75		171 45	573 45			129
Wheeler	130	164 00				160 00	324 00	500 70	470 45	30 25			597 48	6,366 37			130
Tilton	131	333 00		5 20		150 00	488 20	1,817 50	1,158 50	659 00			483 00	5,711 19			131
Amity	132	1,324 50	15 00		12 00	300 00	1,651 50	4,906 58	2,648 00	779 00	1,479 58		4,528 45	16,598 25			132
Moline	133	1,069 00			10 50	150 00	1,229 50	5,545 44	3,463 75	2,081 69				25,300 00			133
Martinsville	134	308 00				90 00	398 00	2,599 10	1,408 85	96 25	918 00	176 00	2,952 43	22,441 00			134
Joppa	135	87 00				108 45	195 45	833 91	321 06	193 20	319 65		698 36	845 72			135
Veitch	136	57 00	60 00		259 00	50 00	426 00	2,979 31	1,100 00	1,578 31	301 00		2,729 60	4,805 16			136
West Salem	137	390 00			30 00	150 00	570 00	961 67	740 02		163 15	58 50	1,361 86	3,664 98			137
N. Philadelphia	138	197 00				50 00	247 00	730 83	347 31	52 50	327 14	3 88	565 95	3,979 72			138
Urbana	139	474 00			238 00	200 00	912 00	3,973 22	2,334 60	520 00	155 50	963 12	4,085 39	11,394 52			139
Social	140	76 00			30 00	80 00	186 00	3,777 30	1,246 35	1,310 00	939 50	281 45	3,779 02	7,196 19			140
I Will	141	1,204 00		1,000 00		375 00	2,579 00	6,609 89	2,988 25	567 00	129 50	2,925 14	5,537 80	5,817 28			141
Galesburg	142	378 00	16 00		16 29		410 29	3,283 47	2,035 51	948 00	181 42	118 54	1,843 19	5,015 58			142
Mason	143	124 00			11 00		135 00	7,063 54	866 80	636 65	477 34	5,082 75	6,907 51	5,778 20			143
Tazewell	144	226 00		10 00	16 00	70 00	322 00	827 13	518 00	48 00	207 13	54 00	697 45	2,540 16			144

ABSTRACT of Reports of Subordinate Lodges to the Grand Lodge of Illinois, for the Year Ending March 31, 1920—Continued.

Name of Lodge.	Number of Lodge.	Postoffice Address.	County.	Time of Meeting.	Membership Mar. 31, 1920.	Initiated.	Admitted by Card.	Reinstated.	Withdrawn by Card.	Resigned.	Suspended.	Dropped.	Expelled.	Died.	Contributing members Mar. 31, 1920.	Rejected.	No. of Past Grands.	Brothers Relieved.	Weeks' Benefits Paid.	Widowed Families Relieved.	Number of Lodge.
Military Tract	145	Macomb	McDonough	Tuesday	286	8	8	2	2			15		2	285		57	40	259		145
Shawbenee	146	Durand	Winnebago	Monday	58	7	2		1						66		22	4	32	33	146
Senachwine	147	Tiskilwa	Bureau	Monday	90	16	1	2	2			7			100	2	40	10	41		147
Abou Ben Adhem	148	Fulton	Whiteside	Tuesday	107	16		2	4	1		4			116		23	9	26		148
Leroy	149	LeRoy	McLean	Thursday	143		2		1	1					143		46	18	242		149
Redmon	150	Redmon	Edgar	Friday	70	1									71		33	3	10		150
Flora	151	Flora	Clay	Wednesday	111	12	8	1	1			6			125		46	13	102		151
Noma	152	Armington	Tazewell	Monday	182	11		1	2					2	190	1	35	31	124		152
York	153	Little York	Warren	Tuesday	136	8	2		3			2			141		29	5	28		153
Sylvan	154	Dunlap	Peoria	Tuesday	126	6			2			2			128	1	41	28	102		154
DeKalb	155	DeKalb	DeKalb	Monday	229	17	2	1	6			12		2	229		39	16	120	1	155
	156			Cons																	156
Melvin	157	Melvin	Ford	Monday	23	47		5				1			74		10				157
Moultrie	158	Sullivan	Moultrie	Tuesday	140	1	2	2	1			2			142		47	6	48		158
Beaucoup	159	Pinckneyville	Perry	Wednesday	132	6	1	3	3			7			132		58	15	68		159
Warren	160	Monmouth	Warren	Monday	90	23		3	1			4		2	109		42	11	182		160
Newton	161	Newton	Jasper	Tuesday	108	4		3	2			2			111		39	10	39		161
Newark	162	Newark	Kendall	Thursday	12	9	6	3	1						29		5				162
New Endeavor	163	Rutland	LaSalle	Tuesday	58	7	1		5		3	1		1	56		18	5	35		163
Savanna	164	Savanna	Carroll	Monday	309	76	8	5	3			5		8	382		36	43	193	2	164
Commercial	165	Chicago	Cook	Thursday	220	70	2	6	1			10			287	3	33	14	140		165
Capital City	166	Springfield	Sangamon	Wednesday	321	30	9	3	1			15	2	5	340	2	42	41	448		166
Leaf River	167	Leaf River	Ogle	Thursday	67	7						6		1	67		15	9	43		167
	168			Closed																	168
Allendale	169	Allendale	Wabash	Tuesday	36				1			2		1	32		15	6	23		169
Raritan	170	Raritan	Henderson	Friday	14				1						13		9				170
Little Rock	171	Plano	Kendall	Tuesday	76	8	3	3	4			3		1	82	1	26	10	36		171
Geneseo	172	Geneseo	Henry	Tuesday	63	2	2					7		1	59		25	2	53		172
Pecatonica	173	Pecatonica	Winnebago	Monday	55	7		1				5		2	56		14	2	11		173
Sterling	174	Sterling	Whiteside	Monday	155	21	5	1	1			4		3	174		39	21	152		174
Marengo	175	Marengo	McHenry	Friday	87	4		3	3			3			88		25	2	7		175
Logan	176	Atlanta	Logan	Wednesday	98	9						2		3	101		32	12	108		176
Pocahontas	177	Pocahontas	Bond	Wednesday	33	4			1			6			30		12				177
Springerton	178	Springerton	White	Tuesday	58	16	1	1				5			71	1	21	4	11		178
	179			Cons																	179
Richland	180	Olney	Richland	Monday	212	1	1		7			10		1	196		41	30	120		180

Name of Lodge.	Number of Lodge.	Paid for Relief of Brothers.	Paid for Relief of Widowed Families.	Paid for Education of Orphans.	Paid for Special Relief.	Paid for Burying the Dead.	Total Relief.	Total Revenue.	Receipts for Dues.	Receipts for Initiations, etc.	From Interest and Rents.	Receipts from Other Sources.	Expenditures.	Invested Funds.	For Maintenance of Orphans' Home.	For Maintenance of Old Folks' Home.	Number of Lodge.
Military Tract	145	$932 00		$10 00	$10 00	$ 75 00	$1,027 00	$ 4,437 25	$2,102 28	$165 50	$1,163 13	$1,006 34	$5,107 92	$19,924 09			145
Shawbenee	146	63 00					63 00	1,027 38	390 60	103 70	533 08		1,064 80	2,403 32			146
Senachwine	147	82 00					82 00	758 33	468 38	254 95	16 00	19 00					147
A. Ben Adhem	148	78 00		10 00			88 00	1,142 02	704 55	209 00	157 66	70 81	1,166 46	4,033 45			148
LeRoy	149	484 00					484 00	1,348 46	831 46	12 00	480 00	25 00	1,319 01	22,313 70			149
Redmon	150	30 00			25 00		55 00	575 75	436 75	28 00	111 00		227 27	4,036 72			150
Flora	151	172 00					172 00	879 20	656 20	178 00	45 00		79 00	3,600 00			151
Nona	152	372 00			45 00	160 00	577 00	1,522 52	1,080 26	187 20	255 06		1,556 19	5,176 58			152
York	153	84 00			20 00		104 00	1,125 10	756 50	144 00	120 00	104 60	1,120 23	3,489 65			153
Sylvan	154	408 00					408 00	1,078 33	828 50	96 00	42 25	111 58	1,434 54	3,076 02			154
DeKalb	155	270 00				160 00	430 00	6,758 28	1,263 00	387 25	4,093 71	1,014 32	6,820 85	12,437 15			155
	156																156
Melvin	157			25 00	25 00	15 00	65 00	933 57	885 57	48 00			800 97	7,898 37			157
Moultrie	158	192 00					192 00	1,556 55	853 30	44 45		658 80	1,723 36	4,879 32			158
Beaucoup	159	272 00			20 00		292 00	1,363 79	1,007 70	86 00	220 00	50 09	992 83	6,000 12			159
Warren	160	437 90			106 50	100 00	644 40	3,290 77	595 80	407 20	1,988 20	299 57	3,653 70	3,712 35			160
Newton	161	117 00			10 00		127 00	1,128 70	792 55	74 75	152 00	109 40	810 86	2,263 23			161
Newark	162							246 10	124 10	122 00			43 50	142 85			162
New Endeavor	163	105 00			20 00	50 00	175 00	592 42	331 05	98 00	73 37		493 96	906 69			163
Savanna	164	573 00	$100 00	25 00		250 00	948 00	4,281 18	2,413 13	1,465 30	145 30	257 45	1,768 00	19,701 93			164
Commercial	165	495 00			20 00		515 00	3,963 26	2,226 70	1,608 25	128 31		2,229 53	5,758 00			165
Capital City	166	1,200 00			160 00	500 00	1,860 00	3,582 77	2,364 25	441 00		777 52	3,483 08	20,234 19			166
Leaf River	167	129 00				50 00	179 00	597 15	381 20	140 00	75 95		627 70	1,945 90			167
	168																168
Allendale	169	69 00				60 00	129 00	278 40	198 40	80 00			209 00	2,131 69			169
Raritan	170							99 23	84 60		14 63		71 78	1,114 63			170
Little Rock	171	72 00				108 00	180 00	887 03	393 55	124 60	98 50	270 38	976 72	878 30			171
Geneseo	172	53 00				60 00	113 00	733 80	409 50	57 50		266 80	511 89	995 88			172
Pecatonica	173	33 00			223 00	100 00	356 00	441 40	123 90	96 00	221 50		314 92	3,646 68			173
Sterling	174	388 00			50 00	300 00	738 00	3,188 07	1,201 20	287 00	1,384 87	315 00	1,024 79	20,414 47			174
Marengo	175	26 00					26 00	457 50	290 00	80 00	87 50		229 50	82 21			175
Logan	176	434 00				180 00	614 00	1,593 15	523 85	225 00	744 20	100 10	1,602 96	8,989 81			176
Pocahontas	177							257 29	187 29	70 00			150 91	729 56			177
Springerton	178	34 00					34 00	1,056 12	515 42	240 70	300 00		607 30	4,735 78			178
	179																179
Richland	180	360 00	100 00		10 00	100 00	570 00	3,110 16	1,458 23	37 75	848 50	765 86	2,728 30	8,435 81			180

ABSTRACT of Reports of Subordinate Lodges to the Grand Lodge of Illinois, for the Year Ending March 31, 1920—Continued.

Name of Lodge.	Number of Lodge.	Postoffice. Address.	County.	Time of Meeting.	Membership Mar. 31, 1920.	Initiated.	Admitted by Card.	Reinstated.	Withdrawn by Card.	Resigned.	Suspended.	Dropped.	Expelled.	Died.	Contributing members Mar. 31, 1920.	Rejected.	No. of Past Grands.	Brothers Relieved.	Weeks' Benefits Paid.	Widowed Families Relieved.	Number of Lodge.
	181			Closed																	181
Eschol	182	Raleigh	Saline	Tuesday	52	15	1		1			1		2	64	3	20	6	22		182
DeWitt	183	Parnell	DeWitt	Friday	79	5		1	3			7			75		26	3	6		183
Abingdon	184	Abingdon	Knox	Friday	215	6	2	1	1					6	217		52	11	59		184
New Home	185	Karber's Ridge	Hardin	Saturday	61	2		2							65		26	3	11		185
Celestial	186	Decatur	Macon	Monday	284	17	4	2	1			10		3	293		67	37	170		186
Danby	187	Glen Ellyn	DuPage	Monday	95	21	1	2				7		3	109	1	22	3	77	3	187
New Boston	188	New Boston	Mercer	Monday	51	2			2			4		3	44	1	16	4	20		188
Carmi	189	Carmi	White	Thursday	69	11	1	5				12			74	1	24	1	2		189
Irving Park	190	Chicago	Cook	Thursday	189	57	5	86							337	1	78	18	117	1	190
Hamilton	191	McLeansboro	Hamilton	Monday	225	27	5		4		5	10		3	235	2	48	18	57	2	191
Girard	192	Girard	Macoupin	Friday	281	36		2	2		3			2	312	2	50	40	291		192
Tranquil	193	Oquawka	Henderson	Friday	87	5		1	1						92		35	18	89		193
Lena	194	Lena	Stephenson	Monday	25	3	1								29		15	1	2		194
Greenfield	195	Greenfield	Greene	Monday	39	7	3	1	2			4		1	43		13				195
Calumet	196	Chillicothe	Peoria	Tuesday	203	12	3	1	5			5		2	207		40	22	214		196
Polo	197	Polo	Ogle	Monday	175	5	2					1		2	179		43	16	223		197
Colfax	198	Chicago	Cook	Thursday	355	40	5	1	3			20		10	368	2	40	40	428	7	198
Cambridge	199	Cambridge	Henry	Tuesday	115	1								1	115		35	10	93		199
Divernon	200	Divernon	Sangamon	Friday	101	12	2	1	4					1	111		25	18	119		200
Juniata	201	Marseilles	LaSalle	Monday	165	13			4			2		1	171		33	16	85		201
Bohemia	202	Cicero	Cook	Friday	260	80	3	2	2				1	1	341	1	11	24	72	6	202
	203			Cons																	203
Lincoln	204	Lincoln	Logan	Thursday	347	25	2		5			10		2	357		73	42	237		204
McDonough	205	Prairie City	McDonough	Friday	25	7	1	5	3			1			34		19				205
McLean	206	Lexington	McLean	Friday	150	7	1	1	1			5		1	152	1	51	17	69		206
	207			Cons																	207
Onarga	208	Onarga	Iroquois	Thursday	184	10	2		4						192	2	46	29	76	5	208
	209			Closed																	209
Mercer	210	Keithsburg	Mercer	Tuesday	69	14						9			74	1	39	8	47		210
Cedar	211	Mason	Effingham	Tuesday	58	1		4							63		17	9	63		211
Sandwich	212	Sandwich	DeKalb	Monday	200	39	4	1	2					2	240		52	33	133		212
Orphans' Hope	213	Xenia	Clay	Tuesday	102	3	1		2						104		32	11	25		213
Fort Dearborn	214	Chicago	Cook	Thursday	184	10	4		2			5		1	190		56	17	130		214
Camp Point	215	Camp Point	Adams	Wednesday	110		5		4			4		2	105		52	9	95		215
Loogootee	216	Loogootee	Fayette	Thursday	28				2			2		1	23		14				216

Name of Lodge.	Number of Lodge.	Paid for Relief of Brothers.	Paid for Relief of Widowed Families.	Paid for Education of Orphans.	Paid for Special Relief.	Paid for Burying the Dead.	Total Relief.	Total Revenue.	Receipts for Dues.	Receipts for Initiations, etc.	From Interest and Rents.	Receipts from Other Sources.	Expenditures.	Invested Funds.	For Maintenance of Orphans' Home.	For Maintenance of Old Folks' Home.	Number of Lodge.
	181																181
Eschol	182	$63 00			$ 18 00	$ 50 00	$ 131 00	$ 540 35	$ 292 10	$ 190 70	$ 57 55		$ 591 90	$ 2,626 08			182
DeWitt	183	21 00					21 00	538 19	277 19	45 00	216 00		21 00	2,836 65			183
Abingdon	184	236 00				250 00	486 00	2,029 55	1,211 50	146 45	525 35	$ 146 25	1,722 70	8,403 78			184
New Home	185	33 00			5 00		38 00	307 10	247 60	37 00	22 50		101 68	2,544 05			185
Celestial	186	513 00				160 00	673 00	2,996 38		332 00	1,898 10	766 28	77 67	235 33			186
Danby	187	259 00	$50 00		20 00	175 00	504 00	2,920 22	921 07	462 00	1,342 99	194 16	3,016 04	3,458 01			187
New Boston	188	60 00				100 00	160 00	343 50	310 05	33 25		20	355 78	1,509 64			188
Carmi	189	6 00					6 00	477 67	266 50	156 00	55 17		390 97	2,064 92			189
Irving Park	190	377 00	55 00		119 40		551 40	4,419 01	1,738 88	1,468 50	1,211 63		4,521 83	43,977 84			190
Hamilton	191	197 00	35 00	$ 5 00	161 00	50 00	448 00	2,140 20	1,153 43	383 50	49 23	554 04	1,370 95	4,514 44			191
Girard	192	874 00			357 10	376 00	1,607 10	3,156 83	1,857 40	686 50	602 75	10 18	416 00	17,281 98			192
Tranquil	193	396 00					396 00	976 07	695 33	85 00	195 74		915 34	4,391 51			193
Lena	194	6 00					6 00	290 70	121 70	74 50	94 25	25	181 49	2,374 17			194
Greenfield	195							389 55	255 90	102 00	3 00	28 65					195
Calumet	196	444 00			5 00	160 00	609 00	2,019 90	544 80	195 00	465 00	815 10	1,998 03	11,157 63			196
Polo	197	445 05			42 00	100 00	587 05	3,072 89	906 50	99 00	1,771 89	295 50	3,522 59	24,811 09			197
Colfax	198	1,114 00			25 00	1,821 50	2,960 50	11,256 12	6,388 40	1,255 00	2,815 25	797 47	10,702 99	13,286 19			198
Cambridge	199	211 00				50 00	261 00	744 75	653 60	42 00	21 25	27 90	736 32	3,896 05			199
Divernon	200	629 00				105 00	734 00	1,494 31	969 15	149 00		376 16	790 00	1,020 77			200
Juniata	201	226 00		12 50		90 00	328 50	1,919 43		1,863 17	56 26		1,372 00	2,881 00			201
Bohemia	202	370 00	300 00			75 00	745 00	3,985 27	635 00	1,315 00	1,920 50	114 77	4,726 77	4,800 24			202
	203																203
Lincoln	204	988 00			25 00	160 00	1,173 00	4,014 80	3,399 80	615 00			1,448 00	20,766 25			204
McDonough	205							301 19	185 29	115 90			268 62	546 85			205
McLean	206	207 00			231 95	80 00	518 95	2,595 90	1,139 95	119 00	1,111 48	225 47	3,287 31	16,951 88			206
	207																207
Onarga	208	228 00	25 00				253 00	2,038 65	1,014 20	189 00		835 45	1,680 58	7,152 01			208
	209																209
Mercer	210	141 00			16 00		157 00	1,354 76	479 92	239 00	635 84		941 18	11,765 10			210
Cedar	211	188 00			25 00		213 00	529 73	338 83	34 00	156 90		453 27	3,609 48			211
Sandwich	212	389 10			68 35	150 00	607 45	4,494 89	1,488 60	839 75	1,971 54	195 00	5,568 12	12,256 51			212
Orphans' Hope	213	75 00			20 00		95 00	1,825 55	650 20	39 00	597 35	539 00	1,572 80	9,495 06			213
Fort Dearborn	214	520 00					520 00	2,968 72	1,147 72	275 50	529 73	1,015 77	2,543 31	11,714 72			214
Camp Point	215	286 60					286 60	1,100 47	463 95		562 50	74 02	1,595 40	10,029 42			215
Loogootee	216	46 00					46 00	427 10	213 55			213 55	231 50	778 81			216

ABSTRACT of Reports of Subordinate Lodges to the Grand Lodge of Illinois, for the Year Ending March 31, 1920—Continued.

Name of Lodge.	Number of Lodge.	Postoffice Address.	County.	Time of Meeting.	Membership Mar. 31, 1920.	Initiated.	Admitted by Card.	Reinstated.	Withdrawn by Card.	Resigned.	Suspended.	Dropped.	Expelled.	Died.	Contributing members Mar. 31, 1920.	Rejected.	No. of Past Grands.	Brothers Relieved.	Weeks' Benefits Paid.	Widowed Families Relieved.	Number of Lodge.
Edwin S. Conway	217	Oak Park	Cook	Monday	125	11	1	2	1					2	136		40	5	44		217
Howard	218	Kankakee	Kankakee	Monday	314	27	2	3	5					3	338		49	13	78		218
William Tell	219	Joliet	Will	Tuesday	177	29	3	1	2			4			204		29	8	24		219
Travelers' Rest	220	Gillespie	Macoupin	Tuesday	109	19	1	1	2			8	1	1	118		24	10	106	1	220
Harmonia	221	Chicago	Cook	Wednesday	56	2			1			2		1	54		26	6	18		221
Temple	222	Nauvoo	Hancock	Wednesday	124	1								2	123		49	17	79		222
Avon	223	Avon	Fulton	Tuesday	85	12	1	3	3			3		3	92		36	6	31		223
Alexander	224	Cairo	Alexander	Thursday	88	18	1		1		4			4	98		25	9	54		224
Sidell	225	Sidell	Vermilion	Saturday	186	6	1		1			3		3	186		58				225
Scottville	226	Scottville	Macoupin	Saturday	68									1	67		26	3	6		226
Benevolent	227	Whitehall	Greene	Monday	117	15	5					5		4	128		35	12	88		227
	228			Cons.																	228
Illinois City	229	Illinois City	Rock Island	Saturday	57	5		2	2						62		15	13	52		229
Hickory Grove	230	Rochelle	Ogle	Thursday	106	1	3	2						2	110		31	3	36		230
Praha	231	Chicago	Cook	Wednesday	659	146	4		4	3		2		3	797	2	38	49	257	34	231
Hope	232	DuQuoin	Perry	Thursday	320	54	3	2					1	3	375	1	55	89	589		232
Carbonville	233	Carbondale	Jackson	Monday	97	5	2	7	1			7		1	102		29	9	30		233
West Jersey	234	West Jersey	Stark	Friday	47				2			2			43		24	1	4		234
Monitor	235	Bone Gap	Edwards	Saturday	76							6			70		33	2	25		235
Aledo	236	Aledo	Mercer	Monday	154	15	7	1	2			5			170		48	10	30		236
Treasury	237	Rantoul	Champaign	Thursday	142	19	2	2	3					1	161	1	41	20	63		237
Fernwood	238	Chicago	Cook	Saturday	149	21	1		3			9			159		34	16	70		238
Freeport	239	Freeport	Stephenson	Monday	266	89		2	4	1		7		5	340	1	73	20	201	1	239
Cook County	240	Chicago	Cook	Wednesday	466	17	2		3			5		2	475			19	237		240
Southern	241	Jonesboro	Union	Wednesday	155	5	4	85	4			11	1	1	232		37	33	195	1	241
Williams	242	Ina	Jefferson	Saturday	34	14	3	7	23			12			43		4				242
Urania	243	Jacksonville	Morgan	Monday	456	16	2	4	3			6		8	461	2	56	47	356		243
Wyoming	244	Wyoming	Stark	Tuesday	97	37	1	1	2			2		5	127		29	7	31		244
North Fork	245	Rossville	Vermilion	Thursday	107	19	3	1	4			12	1	1	112	1	9	11	58		245
Maywood	246	Maywood	Cook	Tuesday	166	8	1		1	1		6		2	165		38	11	62		246
	247			Closed																	247
Asbury	248	Keens	Wayne	Saturday		8		24							32			1	6		248
Sumner	249	Sumner	Lawrence	Thursday	106	1						6		1	100		30	20	168	1	249
Mound City	250	Mound City	Pulaski	Tuesday	37	11	2	1	1			3		1	46		19	2	7		250
Belnap	251	Belnap	Johnson	Monday	100	9			8					1	100		28	22	111		251
Homer	252	Homer	Champaign	Friday	110	3	1		2			5		2	105		30	12	43	1	252

Name of Lodge.	Number of Lodge.	Paid for Relief of Brothers.	Paid for Relief of Widowed Families.	Paid for Education of Orphans.	Paid for Special Relief.	Paid for Burying the Dead.	Total Relief.	Total Revenue.	Receipts for Dues.	Receipts for Initiations, etc.	From Interest and Rents.	Receipts from Other Sources.	Expenditures.	Invested Funds.	For Maintenance of Orphans' Home.	For Maintenance of Old Folks' Home.	Number of Lodge.
Ed. S. Conway	217	$220 00			$ 10 00		$2 30 00	$ 2,363 47	$ 914 75	$ 268 00	$ 713 31	$ 467 41	$ 2 848 65	$ 4,532 50			217
Howard	218	156 00			10 00	$ 50 00	216 00	6,805 12	1,703 00	413 00	4,689 12		4,333 32	39,037 25			218
William Tell	219	120 00					120 00	4,013 72	1,673 83	440 00	1,631 37	268 52	2,746 60	3,414 37			219
Travelers' Rest	220	213 00				50 00	263 00	1,624 70	324 75	312 00	271 62	716 33	1,465 47	1,662 49			220
Harmonia	221	90 00				130 00	220 00	1,251 20	503 55	50 00	690 15	7 50	920 82	13,111 07			221
Temple	222	270 50				200 00	470 50	1,430 95	758 90	27 00	433 75	211 30	1,108 51	7,948 14			222
Avon	223	62 00			8 00	50 00	120 00	977 35	498 65	178 10	300 60		771 11	2,473 86			223
Alexander	224	221 00		$10 00		200 00	431 00	2,190 36	624 50	401 25	1,164 61			13,088 93			224
Sidell	225							4,634 28	1,406 60	348 00	38 00	2,841 68	3,623 71	5,281 03			225
Scottville	226	18 00					18 00	258 34	222 59		35 75		278 79	2,178 18			226
Benevolent	227	265 00			36 50	100 00	401 50	1,447 79	818 85	241 00		387 94	844 16	5,460 51			227
	228																228
Illinois City	229	41 00					111 00	560 37	384 40	69 00	106 97		258 95	3,824 06			229
Hickory Grove	230	108 00					108 00	1,017 10	544 66	29 40	431 44	11 60	912 57	8,302 66			230
Praha	231	893 00	$1,025 00		916 60		2,834 60	12,212 85	7,222 80	4,039 00	678 55	272 50	7,861 42	18,600 58			231
Hope	232	2,209 00			263 00	300 00	2,772 00	7,995 61	2,662 10	1,048 00	2,374 46	1,911 05	6,330 62	42,315 55			232
Carbonville	233	90 00			12 50	50 00	152 50	1,163 90	461 00	122 75	432 30	147 85	1,312 30	8,416 34			233
West Jersey	234	12 00					12 00	325 63	161 75		163 88		187 94	3,302 07			234
Monitor	235	50 00					50 00	923 18	341 05		250 00	332 13	940 30				235
Aledo	236	176 50			25 00		201 50	1,186 53	885 93	249 60	24 00	27 00	948 19	4,719 20			236
Treasury	237	252 00			136 00	50 00	438 00	2,001 84	898 14	287 65	705 50	110 55	1,584 70	11,724 00			237
Fernwood	238	338 00			13 25		351 25	1,830 01	1,416 01	414 00			2,401 15	9,579 56			238
Freeport	239	593 00			39 00	400 00	1,032 00	4,794 79	2,824 58	1,317 25	278 75	374 21	2,500 82	12,667 32			239
Cook County	240	723 00				300 00	1,023 00										240
Southern	241	543 00	10 00				553 00	1,938 04	852 26	86 90	52 57	946 31	1,180 73	6,313 06			241
Williams	242							539 07	299 17	239 90			424 85	439 22			242
Urania	243	1,132 00			131 66	4,207 85	5,471 51	7,546 13	6,777 00	353 85	315 29	99 99	7,822 35	11,048 64			243
Wyoming	244	93 00				272 02	365 02	1,724 30	645 10	519 20	540 00	20 00	1,554 88	8,421 52			244
North Fork	245	174 00				114 00	288 00	967 63	601 93	275 95	12 25	77 50	914 69	1,434 20			245
Maywood	246	243 00				150 00	393 00	2,783 32	1,660 54	150 00	972 78		2,838 90	6,110 39			246
	247																247
Asbury	248	15 00					15 00										248
Sumner	249	504 00		35 85	55 50	200 00	795 35	3,067 71	631 38	100 50	2,335 83		1,266 92	15,537 96			249
Mound City	250	31 00			25 00	50 00	106 00	937 51	208 85	177 20	551 46		94 60	255 28			250
Belknap	251	222 00	25 00			50 00	297 00	715 32	699 17	16 15			336 00	3,080 25			251
Homer	252	129 00			104 00	80 00	313 00	1,182 29	603 29	55 25	523 75		938 99	4,864 75			252

ABSTRACT of Reports of Subordinate Lodges to the Grand Lodge of Illinois, for the Year Ending March 31, 1920—Continued.

Name of Lodge.	Number of Lodge.	Postoffice Address.	County.	Time of Meeting.	Membership Mar. 31, 1920.	Initiated.	Admitted by Card.	Reinstated.	Withdrawn by Card.	Resigned.	Suspended.	Dropped.	Expelled.	Died.	Contributing members Mar. 31, 1920.	Rejected.	No. of Past Grands.	Brothers Relieved.	Weeks' Benefits Paid.	Widowed Families Relieved.	Number of Lodge.
Farmers'	253	Milford	Iroquois	Saturday	79	2		1				3		3	76		26	14	77		253
Prairie View	254	Longview	Champaign	Monday	25							3			22		9	1	6		254
Forest	255	Wapella	DeWitt	Wednesday	110	7		2	2					1	116	1	40	7	43		255
Maquon	256	Maquon	Knox	Wednesday	82	1		2	3			14	1	1	66		11	2	4		256
Grove	257	Morrison	Whiteside	Tuesday	300	27	1	4	5			2		2	323	2	55	22	184		257
Charter Oak	258	Bunker Hill	Macoupin	Saturday	87	1			2						86		40	10	31		258
Ridgely	259	Warren	JoDaviess	Tuesday	80	3		1	2			1		1	80		36	5	12		259
Coles County	260	Mattoon	Coles	Tuesday	528	27	13	8	13			16		6	541	10	64	55	413		260
Atlas	261	Chicago	Cook	Wednesday	283	11		1	6			11		4	274		55	27	323		261
Pontiac	262	Pontiac	Livingston	Thursday	281	7	2		3			10		3	274	1	53	15	121		262
New Hope	263	Blandinsville	McDonough	Monday	130	8	1		3			3		1	132		34	11	78		263
DeSoto	264	DeSoto	Jackson	Wednesday	83	17			2			2		1	95		25	3	13		264
Parkersburg	265	Parkersburg	Richland	Thursday																	265
Stillman Valley	266	Stillman Valley	Ogle	Tuesday	126	8	1		4			7		2	122		20	9	24		266
Iris	267	Millersburg	Mercer	Saturday	128	2			2			1		1	126		32	13	52		267
Rochester	268	Rochester	Sangamon	Saturday	81	4			1					1	83		33	13	55	1	268
Elsah	269	Elsah	Jersey	Saturday	37	7									44		24	4	56		269
La Clyde	270	Golden	Adams	Tuesday	114	10	1								125		54	6	36		270
	271			Cons																	271
Pilzen	272	Chicago	Cook	Wednesday	251	113	4		7			3		3	355	7	5	31	69		272
Bible Grove	273	Bible Grove	Clay	Tuesday	32	3						1			34		17	2	8		273
Shelby	274	Moweaqua	Shelby	Tuesday	127	1	2		2						128		32	8	38		274
Grove City	275	Grove City	Christian	Saturday	95						16				79		19				275
Milmine	276	Milmine	Piatt	Thursday	103	5	3	1	1			3			108		43	4	69		276
Milton	277	Milton	Pike	Friday	75	2		2	1			4		1	73		27	9	87		277
	278			Closed																	278
Webber	279	Marlow	Jefferson	Saturday	23				3						20		12				279
Warren Park	280	Cicero	Cook	Monday	115	11	2		6			4		1	117		12	7	55		280
Wicker Park	281	Chicago	Cook	Wednesday	299	29			5			10		1	312		39	21	136	2	281
Bridgeport	282	Okawville	Washington	Saturday	51	9	1		2					1	58		32	4	100		282
Wenona	283	Wenona	Marshall	Monday	66	13	1		2	1		3			74		24	7	29	1	283
Charity	284	Benton	Franklin	Thursday	203	72	8	3	2	1			3	2	278	12	38	33	158		284
Egypt's Star	285	Red Bud	Randolph	Wednesday	35	15				1					49		13	3	6		285
Humboldt	286	Mascoutah	St. Clair	Monday	96	29			2			2		1	120		34	6	15		286
Liberty	287	Liberty	Adams	Monday	75	1	1	3				3		2	75		31	9	41		287
	288			Cons																	288

Name of Lodge.	Number of Lodge.	Paid for Relief of Brothers.	Paid for Relief of Widowed Families.	Paid for Education of Orphans.	Paid for Special Relief.	Paid for Burying the Dead.	Total Relief.	Total Revenue.	Receipts for Dues.	Receipts for Initiations, etc.	From Interest and Rents.	Receipts from Other Sources.	Expenditures.	Invested Funds.	For Maintenance of Orphans' Home.	For Maintenance of Old Folks' Home.	Number of Lodge.
Farmers'	253	$ 264 00			$ 10 00	$150 00	$ 424 00	$ 709 51	$ 594 87	$ 34 50	$ 78 64	$ 1 50	$ 884 18	$ 3,851 25			253
Prairie View	254	24 00					24 00	172 45	172 45				122 35	2,172 45			254
Forest	255	129 00					129 00	721 82	594 42	117 40		10 00	605 79	3,343 54			255
Maquon	256	12 00					12 00										256
Grove	257	565 00				100 00	665 00	3,893 34	1,935 95	591 60	1,365 79		2,747 26	13,671 63			257
Charter Oak	258	93 00			12 60		105 60	741 01	617 85	15 00	108 16		349 24	3,403 66			258
Ridgely	259	36 00				50 00	86 00	876 76	580 70	54 40	172 31	69 35	451 65	4,662 42			259
Coles County	260	895 00			417 00	595 00	1,907 00	8,175 86	3,004 99	604 60	1,897 11	2,669 16	8,275 92	16,921 30			260
Atlas	261	1,213 00			15 00	558 00	1,786 00	3,545 62	2,769 60	343 00	92 40	340 62	3,360 55	3,260 48			261
Pontiac	262	251 00				80 00	331 00	4,013 46	2,036 00	270 00	851 00	856 46	2,997 15	23,722 71			262
New Hope	263	200 00			21 50	50 00	271 50	1,074 71	815 83	106 70	63 05	89 13	906 82	3,686 39			263
DeSoto	264	181 87			78 00	100 00	359 87	1,144 30	602 25	210 50	237 23	94 32	719 93	3,745 30			264
Parkersburg	265																265
Stillman Valley	266	12 00				100 00	112 00	788 15	607 15	164 00	17 00		914 00	2,400 00			266
Iris	267	156 00			90 00	100 00	346 00	793 10	571 05	78 00	5 00	139 05	391 00	1,870 00			267
Rochester	268	163 00				50 00	213 00	611 90	283 50	32 00	296 25	15	410 00	4,468 62			268
Elsah	269	77 00					77 00	392 50	199 05	87 00	106 45		342 40	3,447 69			269
La Clyde	270	192 00					192 00	960 00	755 50	144 50	60 00		517 04	2,402 65			270
	271																271
Pilzen	272	360 00			67 50	300 00	727 50	5,446 42	2,218 00	3,180 00	16 12	32 30	3,615 41	3,772 36			272
Bible Grove	273	24 00					24 00	156 90	100 93	30 00	25 97		24 00	729 59			273
Shelby	274	124 00					124 00	3,569 77	800 30	31 00	2,738 47		724 41	15,427 84			274
Grove City	275				20 75		20 75	306 55	306 55				30 80	1,661 17			275
Milmine	276	207 00					207 00	914 45	488 55	59 90	295 00	71 00	1,528 51	4,131 03			276
Milton	277	109 00				50 00	159 00	768 41	356 90	39 40	97 00	275 11	833 04	4,667 84			277
	278																278
Webber	279							159 35	159 35				87 36	371 20			279
Warren Park	280	275 00			18 00	75 00	368 00	1,133 50	626 00	256 50	9 56	241 44	1,299 58	1,357 42			280
Wicker Park	281	491 00	$35 00		80 80	100 00	706 80	4,167 07	2,721 63	676 00	464 64	304 80	3,014 21	11,429 79			281
Bridgeport	282	252 00				80 00	332 00	662 44	336 94	153 00	60 75	111 75	699 84	1,846 97			282
Wenona	283	88 00	1 60		49 00		138 60	782 88	540 38	207 50	5 00	30 00	546 88	1,265 52			283
Charity	284	461 00			118 00	180 00	759 00	2,749 41	1,469 18	1,211 00	22 30	46 93	3,530 78	4,737 03			284
Egypt's Star	285	18 00					18 00	499 35	209 45	238 25		51 65	518 77	1,466 63			285
Humboldt	286	63 00			25 65	100 00	188 65	1,932 48	816 50	465 50	549 00	101 48	1,490 76	4,238 77			286
Liberty	287	122 00				80 00	202 00	512 25	329 25	33 00	150 00		346 38	3,500 00			287
	288																288

ABSTRACT of Reports of Subordinate Lodges to the Grand Lodge of Illinois, for the Year Ending March 31, 1920—Continued.

Name of Lodge.	Number of Lodge.	Postoffice Address.	County.	Time of Meeting.	Membership Mar. 31, 1920.	Initiated.	Admitted by Card.	Reinstated.	Withdrawn by Card.	Resigned.	Suspended.	Dropped.	Expelled.	Died.	Contributing members Mar. 31, 1920.	Rejected.	No. of Past Grands.	Brothers Relieved.	Weeks' Benefits Paid.	Widowed Families Relieved.	Number of Lodge.
Arcola	289	Arcola	Douglas	Thursday	101	7			1			8		3	96		22	11	144		289
Livingston	290	Fairbury	Livingston	Tuesday	194	5	3		4			1		5	192		60	7	35		290
Hiawatha	291	Anna	Union	Thursday	134	11	4	3	2			3		2	145		44	16	81		291
Golconda	292	Golconda	Pope	Tuesday	81	1		2				1			83		25	2	22		292
Mendota	293	Mendota	LaSalle	Monday	90	39	3	1	2			3		4	124		23	2	10		293
Shabbona	294	Earlville	LaSalle	Tuesday	90	17	1	2				3		1	106	1	31	14	35		294
River Grove	295	River Grove	Cook	Tuesday	103	10			15			3		2	93		13	10	54		295
Cabery	296	Cabery	Ford	Tuesday	31	5			1			3		1	31		10				296
Brocton	297	Brocton	Edgar	Saturday	122							4		3	115		40	6	39		297
Tonica	298	Tonica	LaSalle	Wednesday	71	31			1			2		1	98	1	11	10	31		298
	299			Cons																	299
Mount Zion	300	Mount Zion	Macon	Saturday	118	3		2				3		4	116		49	3	12		300
Will	301	Wilmington	Will	Thursday	34							7		1	26		9	1	15		301
Ashley	302	Ashley	Washington	Tuesday	106	4	1		7			6		1	97		28	8	54		302
Concordia	303	Aurora	Kane	Tuesday	33	9			1			2		1	38		16	1	6		303
Coal Valley	304	Coal Valley	Rock Island	Wednesday	40	37		11				1		3	84		22	8	51		304
	305			Closed																	305
	306			Cons																	306
Elkhart	307	Elkhart	Logan	Tuesday	52	3	2		2						55		16	5	98		307
Green Valley	308	Green Valley	Tazewell	Tuesday	150	16			1	2		4		1	158		25			1	308
Browning	309	Browning	Schuyler	Tuesday	79	14	1	3	1			2		1	93		25	4	36		309
Unity	310	Mt. Sterling	Brown	Monday	151	1	3	5	4			1			155		49	17	64		310
Olio	311	Eureka	Woodford	Thursday	58	1	2		4					2	55		30	4	17		311
Clayton	312	Sparland	Marshall	Monday	38	3									41	1	22	4	19		312
Enfield	313	Enfield	White	Tuesday	104	11		5	1			13		1	105		32	18	50		313
Maroa	314	Maroa	Macon	Tuesday	161	12	1	4	4						174	2	47	4	144		314
Macedonia	315	Macedonia	Hamilton	Saturday	96	19	2	1	2			1		2	113		36	13	57		315
Tuscola	316	Tuscola	Douglas	Tuesday	163			2	5			38		4	118		40	16	126		316
	317			Closed																	317
Niantic	318	Niantic	Macon	Tuesday	41				3						38		25	2	10		318
McKinley Park	319	Chicago	Cook	Wednesday	224	16	4	2	1	1		6		6	232		60	29	316		319
20th Century	320	Chicago	Cook	Tuesday	92	10	1	1	3			5		1	95		23	4	10		320
Watson	321	Watson	Effingham	Thursday	41		1	1							43		16	3	16		321
Bushnell	322	Bushnell	McDonough	Tuesday	207	16	3	1	1			2		1	223		57	11	90		322
Globe	323	Mechanicsburg	Sangamon	Tuesday	103	7	1							1	110		35	10	28		323
Vernon	324	Vernon	Marion	Thursday	120	5		1				1		1	124		40	20	70		324

Name of Lodge.	Number of Lodge.	Paid for Relief of Brothers.	Paid for Relief of Widowed Families.	Paid for Education of Orphans.	Paid for Special Relief.	Paid for Burying the Dead.	Total Relief.	Total Revenue.	Receipts for Dues.	Receipts for Initiations, etc.	From Interest and Rents.	Receipts from Other Sources.	Expenditures.	Invested Funds.	For Maintenance of Orphans' Home.	For Maintenance of Old Folks' Home.	Number of Lodge.
Arcola	289	$236 00			$461 00	$320 00	$1,017 00	$1,756 32	$1,384 32	$111 00		$261 00	$1,017 00	$ 2,995 43			289
Livingston	290	105 00				350 00	455 00	2,655 55	1,033 60	90 00	$750 00	781 95	2,744 60	16,044 66			290
Hiawatha	291	220 00		$25 00	15 75	320 00	580 75	1,692 32	950 60	225 50	516 22		311 00	11,513 04			291
Golconda	292	66 00			15 00		81 00	1,256 93	372 98	26 70	697 50	159 75	1,520 34	4,766 32			292
Mendota	293	30 00				521 64	551 64	1,735 61	681 10	773 00	281 51		1,167 36	4,426 29			293
Shabbona	294	96 00			108 00	50 00	254 00	1,026 36	613 96	294 40	18 00	100 00	858 75	1,347 61			294
River Grove	295	270 00			5 00	200 00	475 00	1,110 88	835 35	149 00	70 03	56 50	1,148 92	2,403 59			295
Cabery	296							398 03	138 78	74 00	185 25		231 01	2,817 64			296
Brocton	297	117 00				100 00	217 00	641 95	641 95				704 40				297
Tonica	298	93 00				60 00	153 00	688 65	304 15	384 50			471 00	1,262 20			298
	299																299
Mount Zion	300	42 50				100 00	142 50	1,582 10	955 90	26 20	600 00		1,536 88	8,934 94			300
Will	301	30 00					30 00	252 25	241 25	11 00			234 60	362 39			301
Ashley	302	152 00					152 00	876 79	667 79	92 00		117 00	1,066 31	304 92			302
Concordia	303	18 00					18 00	488 95	236 35	117 00	111 60	24 00	348 89	740 83			303
Coal Valley	304	144 00				180 00	324 00	1,271 50	623 50	648 00			803 93	2,445 07			304
	305																305
	306																306
Elkhart	307	144 00					144 00	188 49	134 20	54 00		29	125 00	516 20			307
Green Valley	308	74 00		5 00			79 00	2,274 08	731 73	850 28	300 00	392 02	2,117 39	3,816 69			308
Browning	309	108 00			139 00	85 00	332 00	1,139 29	572 48	330 60	236 21		777 60	4,614 17			309
Unity	310	192 00					192 00	1,460 12	1,110 22	59 40	225 59	64 91	1,075 40	2,663 32			310
Olio	311	48 00			7 00	300 00	355 00	598 50	395 50	9 00	20 25	173 75	539 22	2,127 61			311
Clayton	312	57 00					57 00	290 98	244 73	42 00	4 25		340 50	627 48			312
Enfield	313	150 00			100 00	50 00	300 00	1,268 99	529 84	213 00		526 15	1,952 75	5,882 84			313
Maroa	314	374 00			28 00		402 00	1,495 82	1,028 72	273 60	137 50	56 00	1,297 60	3,570 12			314
Macedonia	315	171 00			18 00		189 00	1,230 71	675 95	299 00	255 76		630 00	6,793 22			315
Tuscola	316	498 00			42 00	200 00	740 00	2,728 24	1,313 87	16 00	951 00	447 37	2,748 52	15,251 38			316
	317																317
Niantic	318	36 00					36 00	244 58	144 80		99 78		309 53	1,886 81			318
McKinley Park	319	858 00			15 35	654 00	1,527 35	2,184 31	1,926 90	253 00	4 41		1,953 43	1,455 02			319
20th Century	320	60 00			80 00		140 00	1,094 25	945 25	149 00			801 91	1,494 70			320
Watson	321	48 00					48 00	177 68	167 05	10 63			109 75	600 00			321
Bushnell	322	341 00			25 00	50 00	416 00	2,600 15	1,431 60	379 00	715 75	73 80	1,747 67	8,849 85			322
Globe	323	84 00				100 00	184 00	662 92	585 92	75 00	2 00		758 78	1,733 96			323
Vernon	324	200 00		50 00	114 00	65 00	429 00	897 02	676 23	70 50	51 29	99 00	891 23	3,760 59			324

ABSTRACT of Reports of Subordinate Lodges to the Grand Lodge of Illinois, for the Year Ending March 31, 1920—Continued.

Name of Lodge.	Number of Lodge.	Postoffice Address.	County.	Time of Meeting.	Membership Mar. 31, 1920.	Initiated.	Admitted by Card.	Reinstated.	Withdrawn by Card.	Resigned.	Suspended.	Dropped.	Expelled.	Died.	Contributing members Mar. 31, 1920.	Rejected.	No. of Past Grands.	Brothers Relieved.	Weeks' Benefits Paid.	Widowed Families Relieved.	Number of Lodge.
Reliance	325	Edgar	Edgar	Thursday	78	1			3			2			74		23	10	41		325
	326			Cons																	326
	327			Cons																	327
Central Park	328	Chicago	Cook	Wednesday	191	27	4		3			1		4	214		40	22	220		328
Goethe	329	Chicago	Cook	Friday	201	31		2	2	1		5		3	223		40	27	183	2	329
Moreland	330	Chicago	Cook	Monday	311	46	1	1	3			1		2	353			27	100	13	330
Nonpareil	331	Chicago	Cook	Tuesday	182	19	2		3			2		4	194		39	20	141		331
Sherman	332	Nokomis	Montgomery	Tuesday	87	10	4							2	99	2	27	12	48		332
Champaign	333	Champaign	Champaign	Thursday	219	24	2	4	7			7		4	231	1	48	23	124		333
Adar	334	Pana	Christian	Tuesday	149	14		1	1			4		3	156		50	12	80		334
Chesterfield	335	Chesterfield	Macoupin	Friday	71	15	2	2	2					1	55		16				335
Barry	336	Barry	Pike	Wednesday	126	4	1		2			3			126		38	3	12		336
Mason City	337	Mason City	Mason	Thursday	115	10	1	3	1	1		1		2	124		30	15	123		337
	338			Cons																	338
	339			Closed																	339
Vesta	340	Vienna	Johnson	Friday	59	1		1				1			60		29	7	28	1	340
Oak	341	Ashland	Cass	Tuesday	95	15	4	2	2					2	112	4	33	5	32		341
Carrollton	342	Carrollton	Greene	Friday	97	11			1			1		1	105		29	7	68		342
Dongola	343	Dongola	Union	Tuesday	129	5	1					3			132			18	71		343
Irwin	344	Bement	Piatt	Friday	88	6	2	1	2			7		1	87		26	5	33		344
	345			Cons																	345
Cerro Gordo	346	Cerro Gordo	Piatt	Wednesday	221	7	4					2		2	228	1	49	21	115	1	346
Neoga	347	Neoga	Cumberland	Tuesday	88	2	3	5	2			3		4	89		26	8	35		347
Palmyra	348	Palmyra	Macoupin	Friday	105	6	1	1	3					1	109		26	11	131		348
Sheldon	349	Sheldon	Iroquois	Monday	64	22		3	1			1	1		86	1		8	70		349
New Century	350	Chicago	Cook	Friday	281	30	2	2	3			2		1	309			17	92		350
	351			Closed																	351
Albion	352	Albion	Edwards	Saturday	62	4		1	2			1		1	63		25	3	16		352
Hoffnung	353	Chicago	Cook	Wednesday	213	26		1	1	1		10		6	222		42	23	154		353
Rosedale	354	Kinmundy	Marion	Saturday	92	1	1	2	1						95		33	6	18		354
Toledo	355	Toledo	Cumberland	Wednesday	84	3	1	2						1	89		44	2	62		355
Lynnville	356	Lynnville	Morgan	Monday	50	6			1					2	53		29	11	121		356
	357			Cons																	357
Guthrie	358	Guthrie	Ford	Wednesday	37	8	1			1					45						358
Elliott	359	Elliott	Ford	Thursday	90	11	2	1	1						103		38	16	93		359
	360			Closed																	360

Name of Lodge.	Number of Lodge.	Paid for Relief of Brothers.	Paid for Relief of Widowed Families.	Paid for Education of Orphans.	Paid for Special Relief.	Paid for Burying the Dead.	Total Relief.	Total Revenue.	Receipts for Dues.	Receipts for Initiations, etc.	From Interest and Rents.	Receipts from Other Sources.	Expenditures.	Invested Funds.	For Maintenance of Orphans' Home.	For Maintenance of Old Folks' Home.	Number of Lodge.
Reliance	325	$123 00					$ 123 00	$ 490 01	$ 463 01	$ 15 00	$ 12 00		$ 619 00	$ 3,503 90			325
	326																326
	327																327
Central Park	328	635 00			$260 00	$684 50	1,579 50	1,396 57	569 55	631 00	87 00	$109 02	1,397 28	4,693 91			328
Goethe	329	821 00			19 00	300 00	1,140 00	3,380 86	2,331 25	657 00	190 11	202 50	3,877 00	3,078 34			329
Moreland	330	588 00	$110 00		50 00	610 00	1,358 00	7,149 02	2,859 60	1,320 00	2,969 42		6,720 42	19,922 10			330
Nonpareil	331	611 00			85 00	220 00	916 00	3,002 78	1,671 50	430 00	122 38	778 90	2,859 16	4,732 97			331
Sherman	332	144 00			129 00	100 00	373 00	983 45	407 95	140 00	200 30	235 20	754 65	3,511 30			332
Champaign	333	372 00			60 16	300 00	732 16	5,939 02	1,912 94	652 00	3,073 00	301 08	5,845 47	38,774 91			333
Adar	334	234 00		$158 56	214 00	50 00	656 56	1,912 80	1,383 80	196 00	285 50	47 50	1,603 74	7,038 24			334
Chesterfield	335							517 75	274 25	237 50	6 00		396 62	1,557 49			335
Barry	336	24 00			18 00		42 00	1,253 06	725 06	90 00	420 00	18 00	1,776 30	14,978 10			336
Mason City	337	195 00			83 25	120 00	398 25	2,283 82	885 06	177 60	1,221 16		2,015 57	10,477 84			337
	338																338
	339																339
Vesta	340	56 00	25 00		3 00		84 00	442 24	409 85	29 20	3 19		376 10	737 74			340
Oak	341	89 00		85 00	85 00	157 35	416 35	1,291 39	938 34	301 75	36 25	15 05	1,005 75	2,412 65			341
Carrollton	342	204 00				50 00	254 00	1,195 06	694 15	149 00	60 50	291 41	931 16	3,196 15			342
Dongola	343	213 00					213 00	1,429 87	745 30	80 00	519 90	84 67	1,148 34	5,928 49			343
Irwin	344	99 00			9 10		108 10	944 66	502 55	90 00	201 15	150 96	487 28	2,896 51			344
	345																345
Cerro Gordo	346	312 35	13 40		226 50	280 00	832 25	1,988 15	1,224 70	126 00	250 00	387 45	1,988 15	10,858 76			346
Neoga	347	154 90			43 00	150 00	347 90	855 67	484 40	44 70		326 57	728 18	2,551 78			347
Palmyra	348	263 00				50 00	313 00	956 63	709 61	138 27	102 00	6 75	1,125 85	2,404 02			348
Sheldon	349	210 00				50 00	260 00	883 42	395 22	307 00	29 70	151 50	341 51	1,331 41			349
New Century	350	527 00				100 00	627 00	4,064 36	2,278 40	758 25	199 00	828 71	3,540 99	6,328 22			350
	351																351
Albion	352	48 00				50 00	98 00	366 50	294 30	72 20			360 40	1,090 66			352
Hoffnung	353	687 50			300 00	1,200 00	2,187 50	3,606 17	2,780 25	570 00	255 92		4,476 89	6,689 12			353
Rosedale	354	50 00					50 00	479 60	382 45	37 40	24 75	35 00	369 38	2,000 20			354
Toledo	355	1 56					1 56	648 06	306 06	42 00	300 00			7,374 01			355
Lynville	356	216 00				90 00	306 00	627 35	287 25	76 00	75 00	189 10		2,943 41			356
	357																357
Guthrie	358							370 66	241 54	120 00	9 12		414 23	1,975 60			358
Elliott	359	279 00					279 00	912 00	612 80	198 70		100 50	574 72	5,499 92			359
	360																360

ABSTRACT of Reports of Subordinate Lodges to the Grand Lodge of Illinois, for the Year Ending March 31, 1920—Continued.

Name of Lodge.	Number of Lodge.	Postoffice Address.	County.	Time of Meeting.	Membership Mar. 31, 1920.	Initiated.	Admitted by Card.	Reinstated.	Withdrawn by Card.	Resigned.	Suspended.	Dropped.	Expelled.	Died.	Contributing members Mar. 31, 1920	Rejected.	No. of Past Grands.	Brothers Relieved.	Weeks' Benefits Paid.	Widowed Families Relieved.	Number of Lodge.
John Ericsson	361	Chicago	Cook	Monday	775	85	5	2	3			15		5	844	3		93	694	9	361
	362			Cons																	362
Williamsville	363	Williamsville	Sangamon	Tuesday	62	34	7					2		1	100		28	4	14	1	363
Mizpah	364	Philo	Champaign	Monday	82	6	1	1	1			6		3	80		35	10	77	2	364
Adams	365	Quincy	Adams	Monday	20				3	1		4			12				4	11	365
Brighton	366	Brighton	Macoupin	Monday	58	4	1	1	1					1	62		22	9	41		366
El Dara	367	El Dara	Pike	Wednesday	38			1				5			34		16	1	11		367
Athensville	368	Athensville	Greene	Saturday	69	2		2	2			6			65		25	6	21		368
Enterprise	369	Belleville	St. Clair	Tuesday	147	10	1		2			13		2	141		51	16	97	9	369
Yates City	370	Yates City	Knox	Tuesday	36										36		20	5	26		370
Bardolph	371	Bardolph	McDonough	Monday	136	13			3					2	144		45	23	109		371
J. R. Scroggs	372	Orangeville	Stephenson	Saturday	113	10						1		2	120		38	13	60		372
	373			Closed																	373
Golden Rule	374	East St. Louis	St. Clair	Tuesday	487	94	5	2	8			29		6	545	5	57	50	267		374
Eldorado	375	Eldorado	Saline	Thursday	178	67	7	3	1			15	1	6	232	11	36	8	61	2	375
Davis	376	Davis	Stephenson	Monday	36	11	2					1			48		16	1	17		376
Minonk	377	Minonk	Woodford	Tuesday	43	15		1	1					1	57		22	5	12		377
Spring Valley	378	Spring Valley	Bureau	Tuesday	112	3		1	2			4		3	107		13	22	202		378
Good Will	379	Forrest	Livingston	Wednesday	69	7	1	2	1			7		1	70		23	9	93		379
	380			Cons																	380
Irvington	381	Irvington	Washington	Thursday	62	6			6			12			50		15	4	15		381
Martinton	382	Martinton	Iroquois	Saturday	29	13	2	3	2						45		11				382
Clover	383	Woodhull	Henry	Monday	122	8	1		1			1		3	126		39	9	487		383
Clay City	384	Clay City	Clay	Thursday	58	15	1	1	4			7		1	63		18	8	38	1	384
	385			Cons																	385
Arrow	386	Harrisburg	Saline	Monday	253	32	9	2	2			24	1	1	268	1	49	12	38	1	386
	387			Closed																	387
	388			Cons																	388
	389			Cons																	389
Kankakee	390	Kankakee	Kankakee	Wednesday	51	1						1		1	50		30	6	47		390
Edina	391	Streator	LaSalle	Tuesday	508	59	1		3			11		3	551	1	76	87	689		391
Williamson	392	Marion	Williamson	Saturday	163	13	3	1	3			6			171		39	7	55		392
Ozark	393	Ozark	Johnson	Friday																	393
Rome	394	Dix	Jefferson	Saturday	33			1				1			33		22	6	24	1	394
Alliance	395	Sandoval	Marion	Saturday	102	9	1	2	3						111		41	11	145		395
Fountain	396	Pulley Mills	Williamson	Thursday	82	1			1			1		1	80		29	7	59		396

Name of Lodge.	Number of Lodge.	Paid for Relief of Brothers.	Paid for Relief of Widowed Families.	Paid for Education of Orphans.	Paid for Special Relief.	Paid for Burying the Dead.	Total Relief.	Total Revenue.	Receipts for Dues.	Receipts for Initiations, etc.	From Interest and Rents.	Receipts from Other Sources.	Expenditures.	Invested Funds.	For Maintenance of Orphans' Home.	For Maintenance of Old Folks' Home.	Number of Lodge.
John Ericsson	361	$3,018 00	$105 00		$ 70 00	$1,000 00	$4,193 00	$13,022 00	$6,472 35	$2,383 00	$1,660 70	$2,505 95	$9,238 19	$37,518 04			361
	362																362
Williamsville	363	42 00				50 00	92 00	595 80	205 05	390 75			1,048 03	1,210 80			363
Mizpah	364	201 00	36 00		149 00	100 00	486 00	761 78	423 75	98 00	23 00	217 03	724 20	2,158 23			364
Adams	365	12 00					12 00										365
Brighton	366	123 00			78 00	40 00	241 00	647 15	371 55	102 20	163 00	10 40	656 98	3,426 69			366
El Dara	367	22 00					22 00	106 45	91 45	5 00	10 00		136 43	1,534 53			367
Athensville	368	63 00			10 00		73 00	506 25	380 74	26 40	44 41	54 70	442 22	2,212 05			368
Enterprise	369	318 00	38 00	54 00		170 00	580 00	2,997 13	1,615 50	244 00	920 78	216 85	495 08	7,030 82			369
Yates City	370	78 00				50 00	128 00	440 50	233 50		207 00		295 99	2,057 96			370
Bardolph	371	284 00			7 00	100 00	391 00	1,840 74	891 24	213 50	724 25	11 75	1,811 92	6,104 54			371
J. R. Scroggs	372	364 00				160 00	524 00	1,478 76	536 27	200 00	693 99	48 50	2,011 37	15,777 18			372
	373																373
Golden Rule	374	1,259 00		65 00	271 00	649 80	2,244 80	7,014 79	5,245 86	1,566 00	2 71	200 22	3,988 84	14,933 39			374
Eldorado	375	176 00	333 45			360 00	869 45	3,468 03	1,563 66	1,125 00	16 82	762 55	1,687 63	3,759 26			375
Davis	376	51 00			7 50		58 50	675 13	276 76	154 00	244 37		495 12	4,500 00			376
Minonk	377	48 00				100 00	148 00	994 24	227 92	269 20	497 12		590 90	4,187 00			377
Spring Valley	378	756 50				160 00	916 50	1,090 00	1,010 50	48 00		31 50	1,219 49	139 32			378
Good Will	379	279 00			19 50	60 00	358 50	896 55	310 95	49 40	279 20	259 00	906 23	787 35			379
	380																380
Irvington	381	45 00					45 00	523 55	261 75	125 00	136 80		506 01	1,929 40			381
Martinton	382							703 12	257 00	117 00	329 12			2,500 97			382
Clover	383	146 00				150 00	296 00	1,145 11	746 79	123 00	275 32		1,154 10	5,994 00			383
Clay City	384	114 00				75 00	189 00	1,319 52	365 92	227 70	563 00	162 90	1,438 17	8,805 13			384
	385																385
Arrow	386	76 00	36 00		154 40	200 00	466 40	3,647 40	2,147 21	768 00	715 79	16 40	2,591 89	10,988 71			386
	387																387
	388																388
	389																389
Kankakee	390	194 00			10 00	80 00	284 00	498 64	365 00	6 00	122 59	5 05	566 06	2,877 92			390
Edina	391	2,756 00		15 00	856 00	330 00	3,957 00	8,613 62	4,267 73	783 00	2,527 64	1,035 25	8,027 12	16,617 12			391
Williamson	392	166 00					166 00	1,500 82	1,052 82	178 00	262 08	7 92	1,258 71	8,423 51			392
Ozark	393																393
Rome	394	72 00	5 00		5 00		82 00	357 76	156 00	9 00	192 76		304 69	2,566 29			394
Alliance	395	344 00					344 00	1,231 35	582 00	149 00	500 00	35	1,202 61	13,080 90			395
Fountain	396	209 00				100 00	309 00	639 12	624 12	15 00			496 86	1,783 63			396

ABSTRACT of Reports of Subordinate Lodges to the Grand Lodge of Illinois, for the Year Ending March 31, 1920—Continued.

Name of Lodge.	Number of Lodge.	Postoffice Address.	County.	Time of Meeting.	Membership Mar. 31, 1920.	Initiated.	Admitted by Card.	Reinstated.	Withdrawn by Card.	Resigned.	Suspended.	Dropped.	Expelled.	Died.	Contributing members Mar. 31, 1920.	Rejected.	No. of Past Grands.	Brothers Relieved.	Weeks' Benefits Paid.	Widowed Families Relieved.	Number of Lodge.
Moore's Prairie	397	Opdyke	Jefferson	Saturday	37	4	1	1	2			1			40		17	4	13		397
Hutten	398	Chicago	Cook	Wednesday	114	26		2		1		3		1	137		28	14	72		398
Sunny Side	399	Lake City	Moultrie	Thursday	32	9		2	2					1	40		10	4	23		399
Bloomington	400	Bloomington	McLean	Friday	312	27	5		3			3		5	333		58	25	225		400
Flat Rock	401	Flat Rock	Crawford	Friday	144	2	2		5			21			122		18	13	132		401
Eagle	402	Chicago	Cook	Thursday	258	18	1		1			6		7	263		48	9	104	4	402
Selah	403	Monticello	Piatt	Tuesday	151	5	2	1	3			2			154		38	3	20		403
Waggoner	404	Waggoner	Montgomery	Wednesday	95	4	3		1			5		1	95		20	17	26		404
Apollo	405	Makanda	Jackson	Tuesday	15							1			16						405
Kempton	406	Kempton	Ford	Thursday	39	1						8		1	31		16				406
Lily of the West	407	Chicago	Cook	Thursday	310	38	2		4	2		13		6	325		63	20	179		407
Galva	408	Galva	Henry	Monday	134	23	6	1				1			163		58	4	21		408
Rose	409	Carman	Henderson	Saturday	87	4		2							93		42	11	47		409
	410			Cons																	410
Allemania	411	Mendota	LaSalle	Thursday	49	14								1	62		15	8	41		411
Bentley	412	Carthage	Hancock	Monday	314	10	6	1	3	1		2		2	323		59	47	137		412
Taylorville	413	Taylorville	Christian	Thursday	124	13			2			7		3	125		35	12	46		413
Dalton City	414	Dalton City	Moultrie	Tuesday	106	8		1	2			10		3	103		34				414
Murrayville	415	Murrayville	Morgan	Monday	123	14	2		2			2		1	134		33	23	110		415
	416			Cons																	416
Beacon Light	417	Grand Tower	Jackson	Tuesday	74	1	2		3			1		2	71		21	15	75		417
Paxton	418	Paxton	Ford	Monday	106	81	2	10	3			12		2	182		37	4	43	1	418
Dale	419	Dale	Hamilton	Tuesday	70	4	1		2			12		1	60		10	1	3		419
	420			Cons																	420
Greenwood	421	Alton	Madison	Tuesday	131	72	3	1						1	206	2	45	38	165	1	421
	422			Cons																	422
Greenview	423	Greenview	Menard	Monday	118	6	1	1	1			2		1	122		34	4	61		423
Silvis	424	Silvis	Rock Island	Thursday	159	23	1	1	2			5			177		17	15	134		424
Allen Springs	425	Dixon Springs	Pope	Thursday	16	5		1	3						19		10				425
Crescent	426	Caseyville	St. Clair	Thursday	46	38		1				1		5	79		24	7	25		426
Nebo	427	Nebo	Pike	Friday	94	11		2	1					2	104		30	2	18		427
	428			Cons																	428
Marble City	429	Lemont	Cook	Tuesday	66	3		1	4			1		1	64		26	9	39		429
Herrin	430	Herrin	Williamson	Monday	209	35	22	10	2			9		2	263	2	39	39	194	6	430
O'Fallon	431	O'Fallon	St. Clair	Thursday	141	56	6	2	3			1			201		30	32	137		431
Douglas	432	Chicago	Cook	Wednesday	141	16						4		3	150		44	13	86		432

Name of Lodge.	Number of Lodge.	Paid for Relief of Brothers.	Paid for Relief of Widowed Families.	Paid for Education of Orphans.	Paid for Special Relief.	Paid for Burying the Dead.	Total Relief.	Total Revenue.	Receipts for Dues.	Receipts for Initiations, etc.	From Interest and Rents.	Receipts from Other Sources.	Expenditures.	Invested Funds.	For Maintenance of Orphans' Home.	For Maintenance of Old Folks' Home.	Number of Lodge.
Moore's Prairie	397	$ 39 00					$ 39 00	$ 418 65	$ 214 47	$ 87 20	$ 24 24	$ 92 74	$ 356 71	$ 2,634 22			397
Hutten	398	355 00	$104 40		$85 98	$ 185 00	730 38	1,862 00	1,183 00	595 00	84 00		1,532 00	2,725 08			398
Sunny Side	399	68 20				30 00	98 20	765 40	173 75	165 40	300 00	126 25	768 54	3,733 20			399
Bloomington	400	566 00			30 00	787 35	1,383 35	3,227 51	2,693 90	391 00		142 61	3,681 89	11,721 66			400
Flat Rock	401	409 00			31 50		440 50	1,038 21	890 21	33 00	105 00	10 00	922 11	1,668 30			401
Eagle	402	306 00	200 00			500 00	1,006 00	3,345 74	2,560 25	546 00	231 49	8 00	3,265 52	6,381 96			402
Selah	403	60 00					60 00	2,474 52	671 63	26 00	1,574 19	202 70	2,090 93	14,022 64			403
Waggoner	404	52 00			57 50		109 50	635 14	527 89	65 25		42 00	741 07	2,590 93			404
Apollo	405																405
Kempton	406							250 20	162 20	15 00	73 00		243 64	1,140 96			406
Lily of the West	407	748 00			60 00	1,401 50	2,209 50	8,568 70	4,388 90	791 00	3,193 10	195 70	7,226 92	34,872 38			407
Galva	408	28 00			50 00	14 00	92 00	3,047 11	858 36	372 00	1,781 40	35 35	3,480 42	15,392 76			408
Rose	409	141 00		$10 00	188 07		339 07	727 59	581 62	76 00	69 97		798 76	2,771 00			409
	410																410
Allemania	411	161 00			53 10	50 00	264 10	1,426 85	426 35	295 00	705 50		1,199 16	8,093 98			411
Bentley	412	530 00		87 06	178 50	100 00	895 56	3,774 67	1,855 35	143 50	1,752 82	23 00	3,999 41	17,618 54			412
Taylorville	413	178 00			45 00	225 00	448 00	1,338 31	912 90	158 50	266 91		940 29	2,493 81			413
Dalton City	414							961 60	688 15	111 00	162 45		987 05	6,649 20			414
Murrayville	415	108 00			46 50		154 50	1,384 24	773 50	218 75	364 04	27 95	1,041 25	7,128 60			415
	416																416
Beacon Light	417	225 00			99 00	100 00	424 00	353 82		20 75	292 07	41 00	343 00	2,742 18			417
Paxton	418	129 00				50 00	179 00	3,253 72	1,171 46	704 00	1,378 26		1,154 83	3,430 16			418
Dale	419	6 00				50 00	56 00	411 75	343 75	68 00			259 98	920 35			419
	420																420
Greenwood	421	654 00	40 00			40 00	734 00	2,871 81	1,195 25	1,228 00	405 24	43 32	3,551 00	7,751 25			421
	422																422
Greenview	423	183 00					183 00	884 03	635 16	138 20	85 00	25 67	649 80	3,515 67			423
Silvis	424	447 00		20 00	10 00		477 00	2,087 63	1,529 80	371 25	182 50	4 08	1,263 17	2,665 68			424
Allen Springs	425				60 00		60 00	41 00	28 00	1 00	12 00		30 00	710 00			425
Crescent	426	100 00				400 00	500 00	1,525 25	569 00	587 00	119 25	250 00	1,574 51	4,585 09			426
Nebo	427	50 00				50 00	100 00	542 47	383 47	159 00			256 82	2,868 69			427
	428																428
Marble City	429	156 00		5 00		75 00	236 00	550 11	438 75	54 00	41 36	16 00	576 59	2,613 43			429
Herrin	430	582 00	30 00	25 00	130 96	160 00	927 96	1,144 95		283 50	861 45		1,547 05	6,239 78			430
O'Fallon	431	410 00					410 00	1,679 65	1,285 40	371 00	23 25		1,744 51	3,122 60			431
Douglas	432	477 00			20 00	761 75	1,258 75	1,956 54	1,545 45	341 00	68 74	1 35	3,311 70	2,495 92			432

ABSTRACT of Reports of Subordinate Lodges to the Grand Lodge of Illinois, for the Year Ending March 31, 1920—Continued.

Name of Lodge.	Number of Lodge.	Postoffice Address.	County.	Time of Meeting.	Membership Mar. 31, 1920.	Initiated.	Admitted by Card.	Reinstated.	Withdrawn by Card.	Resigned.	Suspended.	Dropped.	Expelled.	Died.	Contributing members Mar. 31, 1920.	Rejected.	No. of Past Grands.	Brothers Relieved.	Weeks' Benefits Paid.	Widowed Families Relieved.	Number of Lodge.
Gallatia	433	Galatia	Saline	Tuesday	195	15	2	2	1			2		2	209		39	25	110		433
Junction	434	Junction	Gallatin	Monday	88	7	2	1	2			1		2	93	1	33	14	63		434
Pride of the Valley	435	East St. Louis	St. Clair	Monday	419	56	4	6	5	1		25		4	450		60	34	259	1	435
Fayette	436	St. Elmo	Fayette	Friday	161	6	3		3		1		1	2	164		41	21	93		436
Fellowship	437	New Bedford	Bureau	Tuesday	33	37	3								73		16	4	13	1	437
Ramsey	438	Ramsey	Fayette	Friday	180	3	3		5			13	1	2	165		31	14	87		438
	439			Closed																	439
Templar	440	Chicago	Cook	Wednesday	66	7			1			1		1	70			1	5		440
Pawnee	441	Pawnee	Sangamon	Thursday	70	28	2	2	2			4		1	95	4	24	7	42	2	441
Massac	442	Metropolis	Massac	Tuesday	138	23	2	3				6	1	2	157		40	15	82		442
West Liberty	443	West Liberty	Jasper	Thursday	55	9			1			5			58			6	15		443
Calhoun	444	Hardin	Calhoun	Saturday	55	6	1	2	2				2	1	59		13	1	8		444
Clear Lake	445	Riverton	Sangamon	Monday	86	15									101		29	13	57		445
First Scandinavian	446	Galesburg	Knox	Tuesday	211	32	2	1	3			3		5	235	1	48	16	92	1	446
Filson	447	Filson	Douglas	Wednesday	80							4			76		12	3	24		447
Gresham	448	S. Englewood	Cook	Tuesday	82	4						6		1	79	1	24	5	34		448
Silurian	449	Grafton	Jersey	Thursday	50	5		3				1		1	56		20	3	8½		449
Lakeside	450	Chicago	Cook	Saturday	113	8	2	1	2			7		1	114		34	9	37		450
Crystal	451	Crystal Lake	McHenry	Friday	141	19	2		3			1			158		13	6	75		451
Relief	452	Cobden	Union	Friday	70	7	1		3						75		54	3	44		452
Gays	453	Gays	Moultrie	Saturday	72		1		2					1	70		23	5	69		453
Mt. Pulaski	454	M. Pulaski	Logan	Tuesday	257	13	3	2	2			6		4	263	1	35	30	353		454
Berwyn	455	Berwyn	Cook	Monday	163	11	1		1			6			168		33	7	15		455
Thomson	456	Thomson	Carroll	Monday	24	2	1	1				3			25		10				456
Model	457	Pontoosuc	Hancock	Thursday	46	7		1	1					1	52	1	21	3	9		457
Sincerity	458	Ripley	Brown	Saturday	95	4		1	1			2		1	96		31	8	66		458
Morrisonville	459	Morrisonville	Christian	Wednesday	39	8	2	1	1						49		11	1	2		459
Saybrook	460	Saybrook	McLean	Tuesday	53				3						50		23	6	22		460
	461			Cons																	461
Pleasant Hill	462	Pleasant Hill	Pike	Wednesday	88	2		1	2			8		2	79		28	3	17	2	462
Casner	463	Casner	Macon	Saturday	86	6		1	1			5		1	86		30	1	12	1	463
Odell	464	Odell	Livingston	Tuesday	89			1	1					2	87		30	1	10		464
Springfield	465	Springfield	Sangamon	Monday	425	85	13	7	3	3		4		4	516	2	57	39	333	2	465
Upper Alton	466	Alton	Madison	Monday	88	15	1							2	102		31	19	114		466
Palm	467	Chicago	Cook	Thursday	219	24	1		1			3	1	3	236		33	26	202		467
Florida	468	Karnack	Pulaski	Tuesday	23	25	16	2	2			3			61	2	11	2	4		468

Name of Lodge.	Number of Lodge.	Paid for Relief of Brothers.	Paid for Relief of Widowed Families.	Paid for Education of Orphans.	Paid for Special Relief.	Paid for Burying the Dead.	Total Relief.	Total Revenue.	Receipts for Dues.	Receipts for Initiations, etc.	From Interest and Rents.	Receipts from Other Sources.	Expenditures.	Invested Funds.	For Maintenance of Orphans' Home.	For Maintenance of Old Folks' Home.	Number of Lodge.
Galatia	433	$329 75				$200 00	$ 529 75	$1,940 50	$1,240 50	$263 00	$307 00	$130 00	$1,837 08	$ 7,311 36			433
Junction	434	189 00				250 00	439 00	730 03	511 18	98 85	120 00		656 44	2,667 74			434
Pride of the Val.	435	879 00	$20 00		$10 00	600 00	1,509 00	5,226 73	3,962 75	889 00	20 00	354 98	5,893 04	10,180 78			435
Fayette	436	274 00	50 00		15 00	120 00	459 00	1,174 68	958 95	96 75	118 98		1,199 74	4,320 00			436
Fellowship	437	39 00	20 00			60 00	119 00	760 50	380 25	380 25			873 34	858 38			437
Ramsey	438	261 00			55 00	200 00	516 00	1,806 30	1,253 85	244 80	124 65	183 00	1,091 00	3,892 62			438
	439																439
Templar	440	20 00			32 50		52 50										440
Pawnee	441	128 00	31 89			80 00	239 89	1,145 75	567 74	453 00	64 76	60 25	736 34	1,698 77			441
Massac	442	242 00		$10 00	59 00	160 00	471 00	3,876 77	1,290 89	335 90	379 28	1,870 70	3,404 13	13,409 50			442
West Liberty	443	45 00					45 00	610 75	230 75	120 00	260 00		792 73	5,245 79			443
Calhoun	444	24 00					24 00	517 97	258 75	88 20	167 02	4 00	521 76	2,827 71			444
Clear Lake	445	287 00					287 00	735 98	522 98	213 00			1,132 98	.641 72			445
First Scand	446	314 00	10 00			300 00	624 00	3,315 10	1,827 30	483 25	666 00	338 55	1,594 24	25,263 02			446
Filson	447				3 00		3 00	517 76	427 76	90 00			336 03	677 04			447
Gresham	448	192 00				80 00	272 00	1,580 79	604 25	127 00		849 54	1,163 45	2,250 36			448
Silurian	449	17 00				50 00	67 00	661 46	343 90	24 00	293 56		574 26	2,703 72			449
Lakeside	450	149 00				75 00	224 00	1,616 45	751 20	227 50	637 75		1,209 00	3,182 20			450
Crystal	451	225 00			10 00		235 00	1,319 00	941 50	275 00	52 50	50 00	1,164 15	2,521 30			451
Relief	452	132 00				80 00	212 00	952 74	102 00	850 74			831 01	1,025 00			452
Gays	453	90 00				96 00	186 00	454 10	358 10		25 00	71 00	474 18	2,422 68			453
Mt. Pulaski	454	724 00			25 00	400 00	1,149 00	3,667 79	2,365 50	263 50	817 00	221 79	3,662 23	16,134 63			454
Berwyn	455	75 00					75 00	1,736 22	1,336 10	316 00	16 67	67 45	926 97	2,510 14			455
Thomson	456							139 20	116 95	10 00	11 00	1 25	171 99	306 22			456
Model	457	27 00				54 50	81 50	580 65	353 70	111 00	115 95		605 48	3,339 93			457
Sincerity	458	197 00			25 00	60 00	282 00	782 13	572 40	71 20	138 53		518 70	3,629 19			458
Morrisonville	459	6 00					6 00	435 30	288 55	110 00		36 75		1,904 12			459
Saybrook	460	76 00					76 00	324 00	255 00	7 00	28 00	34 00	202 58	2,444 37			460
	461																461
Pleasant Hill	462	51 00	23 25	10 00		50 00	134 25	438 20	460 95	33 00	4 25		559 34	2,325 48			462
Casner	463	36 00				50 00	86 00	674 65	474 65	100 00		100 00	879 13	3,125 00			463
Odell	464	20 00				50 00	70 00	471 05	454 85	16 20			289 08	5,085 73			464
Springfield	465	1,231 00	31 75	48 00	216 00	279 20	1,805 95	4,486 56	2,879 55	1,347 75	79 01	180 25	4,131 15	5,992 07			465
Upper Alton	466	342 00		5 00	46 00	180 00	573 00	1,325 02	716 25	258 00	224 52	126 25	1,652 13	4,222 74			466
Palm	467	853 00			114 00	230 00	1,197 00	3,053 74	2,115 75	569 00	319 50	49 49	2,662 56	7,499 68			467
Florida	468	12 00			10 00		22 00	636 58	213 58	414 00		9 00	633 56	1,025 06			468

ABSTRACT of Reports of Subordinate Lodges to the Grand Lodge of Illinois, for the Year Ending March 31, 1920—Continued.

Name of Lodge.	Number of Lodge.	Postoffice. Address.	County.	Time of Meeting.	Membership Mar. 31, 1920.	Initiated.	Admitted by Card.	Reinstated.	Withdrawn by Card.	Resigned.	Suspended.	Dropped.	Expelled.	Died.	Contributing members Mar. 31, 1920.	Rejected.	No. of Past Grands.	Brothers Relieved.	Weeks' Benefits Paid.	Widowed Families Relieved.	Number of Lodge.
Newman	469	Newman	Douglas	Tuesday	147	16	3	1	2			7		1	157		25	18	15		469
Myrtle	470	Middletown	Logan	Tuesday	57	12	1	1	2			3			66		29	4	65		470
Piper	471	Piper City	Ford	Monday	71	8	1	3	3			1			79		31	6	45		471
Omaha	472	Omaha	Gallatin	Saturday																	472
Sidney	473	Sidney	Champaign	Wednesday	39		1		1						39			2	72		473
	474			Cons																	474
Crab Orchard	475	Crab Orchard	Williamson	Saturday	134	5			1					1	137		22	13	97		475
Raymon	476	Raymond	Montgomery	Monday	77	11	1	1	2			1		2	85		32				476
Olympia	477	Chicago	Cook	Tuesday	120	14						1		6	127		34	14	103	6	477
Veritas	478	Galesburg	Knox	Thursday	94	2		2	8			4		2	84		40	7	63		478
North Shore	479	Chicago	Cook	Friday	220	29	2		2			5		4	240		46	18	104	2	479
Helvetia	480	East St. Louis	St. Clair	Friday	366	185	17	6	3			18		4	549	1	51	33	267		480
Arenzville	481	Arenzville	Cass	Thursday	27				2			7		5	13		5				481
Noble	482	Noble	Richland	Tuesday	69	1		1							71		26	2	3		482
Heyworth	483	Heyworth	McLean	Friday	142	12	3	2						5	154		60	21	118		483
Southwestern	484	Chicago	Cook	Monday	384	144	5	6		6		5		2	526			15	51		484
Manufacturers'	485	Moline	Rock Island	Tuesday	557	35	5	2	4			23	1	7	564		64	59	499		485
Dahlgren	486	Dahlgren	Hamilton	Wednesday	109	10	1	1	1			5		2	113	2	33	13	36		486
Jewett	487	Jewett	Cumberland	Saturday	14			3	3			1			13		9	1	8		487
South Park	488	Chicago	Cook	Friday	291	58	3	6	6	1		7		5	339	2	46	16	138		488
Morning Star	489	Fithian	Vermilion	Thursday	56	4								4	56		20	3	15	2	489
	490			Cons																	490
Manlius	491	Seneca	LaSalle	Tuesday	38	7		1	2					1	43		10	2	13		491
Century	492	Carpentersville	Kane	Thursday	101	1	1		2	1		1		2	97		30	13	106		492
Schuyler	493	Brooklyn	Schuyler	Wednesday	31	7		1				3		1	35		15	3	12		493
Round Hill	494	Saline Mines	Gallatin	Saturday	40	8		3				4		1	46		14	11	36		494
Banner	495	Braidwood	Will	Wednesday	34	1		1				2			34		7	4	12		495
A. C. Marsh	496	West Frankfort	Franklin	Saturday	195	78	19	2	4					1	289	9	37	7	104	1	496
Eberle	497	Eberle	Effingham	Thursday	34							2			32		19	3	38		497
Hoopeston	498	Hoopeston	Vermilion	Monday	158	23	6	3	2			12			176	4	39	16	62		498
Federal	499	Danville	Vermilion	Tuesday	106	12			1			2		3	112		34	6	40		499
Altamont	500	Altamont	Effingham	Tuesday	36				5					2	29		14	3	13		500
Palmer	501	Palmer	Christian	Friday	76	3	1							3	77		21	6	37		501
Corinth	502	Corinth	Williamson	Saturday	108	5	1		2			2		7	103		35	17	159	2	502
Garden Prairie	503	Garden Prairie	Boone	Tuesday	49	2			1			1		3	46		25	3	19		503
Sulphur Springs	504	Creal Springs	Williamson	Saturday	152	5			5						152	2	36	5	31		504

Name of Lodge.	Number of Lodge.	Paid for Relief of Brothers.	Paid for Relief of Widowed Families.	Paid for Education of Orphans.	Paid for Special Relief.	Paid for Burying the Dead.	Total Relief.	Total Revenue.	Receipts for Dues.	Receipts for Initiations, etc.	From Interest and Rents.	Receipts from Other Sources.	Expenditures.	Invested Funds.	For Maintenance of Orphans' Home.	For Maintenance of Old Folks' Home.	Number of Lodge.
Newman	469	$ 376 50			$ 10 00	$100 00	$ 486 50	$1,971 24	$ 904 00	$ 254 00	$ 342 50	$ 470 74	$1,833 18	$ 9,772 06			469
Myrtle	470	224 00					224 00	650 90	426 30	224 60			734 10	283 67			470
Piper	471	135 00					135 00	820 89	449 53	192 02	143 84	35 50	740 01	3,315 46			471
Omaha	472																472
Sidney	473	216 50					216 50										473
	474																474
Crab Orchard	475	278 00				80 00	358 00	775 21	673 21	82 00	20 00		423 00	1,861 53			475
Raymon	476					100 00	100 00	749 38	504 80	237 70	6 88		704 00	2,607 20			476
Olympia	477	552 00				600 00	1,152 00	1,550 12	1,068 75	275 00	203 37	3 00	2,167 25	4,551 12			477
Veritas	478	96 00					96 00	1,129 69	653 00	30 00	446 69		673 71	9,418 13			478
North Shore	479	554 00	$ 20 00		40 70	1,026 75	1,641 45	4,311 06	2,618 00	631 00	1,062 06		3,711 34	20,348 98			479
Helvetia	480	779 00		$10 00	120 00	500 00	1,409 00	8,374 35	4,749 55	3,041 50	115 70	467 60	4,354 11	11,701 98			480
Arenzville	481																481
Noble	482	137 50					137 50										482
Heyworth	483	272 00			25 00	500 00	797 00	1,900 52	800 57	110 00	703 00	286 95	1,941 71	5,961 02			482
Southwestern	484	402 00	96 50	50 00	73 75	300 00	922 25										484
Manufacturers'	485	1,839 00			62 00	700 00	2,601 00	7,886 28	3,006 60	826 00	604 48	3,449 20	5,703 60	10,578 76			485
Dahlgren	486	138 00					138 00	1,755 94	893 24	90 20	442 50	330 00	1,687 73	7,945 21			486
Jewett	487	24 00					24 00	294 10	125 50	18 60	150 00		141 39	2,706 97			487
South Park	488	450 00	10 00		20 00	800 00	1,280 00	5,085 52	3,548 80	1,379 00	140 10	17 62	3,939 64	6,965 27			488
Morning Star	489	45 00	150 00			150 00	345 00	752 65	229 50	66 50	452 00	4 65	697 54	6,884 02			489
	490																490
Manlius	491	8 00				50 00	58 00	315 65	203 15	86 00	15 00	11 50	260 23	578 92			491
Century	492	137 00			27 00	50 00	214 00	1,974 39	619 75	68 00	1,089 60	197 04	1,985 79	5,719 56			492
Schuyler	493	90 00				50 00	140 00	320 48	222 48	98 00			91 00	287 08			493
Round Hill	494	108 00				50 00	158 00	348 90	229 30	113 20	6 40		447 02	1,564 98			494
Banner	495	36 00					36 00	546 37	158 00	38 00	350 37		365 88	2,788 09			495
A. C. Marsh	496	227 00	20 00				247 00	1,432 25	526 93	305 00	501 00	99 32	1,177 64	36,231 11			496
Eberle	497	114 00					114 00	120 15	114 15	6 00			109 74	1,025 05			497
Hoopeston	498	112 00		70 07	260 00		442 07	2,452 24	1,064 38	417 00	283 92	686 94	2,581 53	4,856 99			498
Federal	499	91 00			15 00	300 00	406 00	1,339 09	1,051 00	208 00	53 09	27 00	1,210 03	8,131 79			499
Altamont	500	39 00					39 00	135 70	120 70		15 00		146 65	351 21			500
Palmer	501	111 00				240 00	351 00	1,933 00	489 00	84 00	360 00	1,000 00	1,513 25	5,228 57			501
Corinth	502	420 00	10 00		138 30	450 00	1,018 30	870 99	736 55	106 00	28 44		1,362 94	1,327 23			502
Garden Prairie	503	57 00				154 80	211 80	420 81	370 16	18 00	31 85		436 48	1,076 45			503
Sulphur Spr'gs	504	37 50					37 50	911 88	763 71	79 50	43 76	24 91	606 39				504

ABSTRACT of Reports of Subordinate Lodges to the Grand Lodge of Illinois, for the Year Ending March 31, 1920—Continued.

Name of Lodge.	Number of Lodge.	Postoffice Address.	County.	Time of Meeting.	Membership Mar. 31, 1920.	Initiated.	Admitted by Card.	Reinstated.	Withdrawn by Card.	Resigned.	Suspended.	Dropped.	Expelled.	Died.	Contributing members Mar. 31, 1920	Rejected.	No. of Past Grands.	Brothers Relieved.	Weeks' Benefits Paid.	Widowed Families Relieved.	Number of Lodge.
Maunie	505	Maunie	White	Saturday	74	14	20	2	3			3		3	101		15	2	11		505
New Chicago	506	Chicago	Cook	Monday	461	39	4		1	1		7		7	488		57	30	182		506
	507			Cons																	507
Sinnissippi	508	Prophetstown	Whiteside	Thursday	63	4	3	3				1		1	71		23	6	19	1	508
Normal	509	Englewood	Cook	Tuesday	277	98	13	5	7			4		1	381	7	35	10	145		509
Anchor	510	Paw Paw	Lee	Wednesday	115	7	1							2	121		45	4	5		510
	511			Closed																	511
Chromo	512	Tower Hill	Shelby	Tuesday	93	2		3	1	1					96		30	13	48		512
Dwight	513	Dwight	Livingston	Thursday	172	15	2		2			2		2	183		48	18	175		513
	514			Cons																	514
J. R. Miller	515	Hurst	Williamson	Tuesday	61	2	1	1							65		11	4	6		515
Bingham	516	Bingham	Fayette	Tuesday	56		1	1	5			8			45		13	6	35		516
Golden Link	517	Chicago	Cook	Thursday	393	70	4	8				13		6	456		83	23	155		517
Alpha	518	Alpha	Henry	Tuesday	31	17	1	2	1						50	1	16	1	6		518
Coal City	519	Coal City	Grundy	Friday	138	1	1	1	1			3		2	135		17	14	79		519
Tennessee	520	Tennessee	McDonough	Saturday	47	2		1	2					3	45	1	17	10	25		520
Silver Link	521	Chicago	Cook	Friday	243	69		3	1					4	310		53	15	168		521
Woodlawn	522	Woodlawn	Jefferson	Thursday	73	5	1	1	1			6			73		28	6	24		522
Marietta	523	Marietta	Fulton	Monday	69	5		2	2			1	1		72		29	4	19		523
Strasberg	524	Strasberg	Shelby	Friday																	524
Blairsville	525	Blairsville	Williamson	Saturday	76			1	1			2			76		25	9			525
Alexis	526	Alexis	Warren	Thursday	129	3		1	6			12			115		34	5	27	1	526
Ewing	527	Ewing	Franklin	Monday	49	1	3	2	1			8		1	45		13	1	3		527
Goreville	528	Goreville	Johnson	Wednesday	119	6	2					1			126		39	12	64		528
Mahomet	529	Mahomet	Champaign	Tuesday	111	9		1	1			2		1	117	1	28	16	129		529
	530			Cons																	530
Rising Sun	531	Cicero	Cook	Friday	167	15	2	2	2	1		4		1	178	2	28	15	96	1	531
Sherrard	532	Sherrard	Mercer	Friday	50			2	3			8		1	40		18	6	52		532
	533			Cons																	533
Virden	534	Virden	Macoupin	Tuesday	288	30	1	1	3			5			312		50	34	224	3	534
Marblehead	535	Marblehead	Adams	Saturday																	535
Venus	536	Hollowayville	Bureau	Saturday	25										25		12				536
Roseville	537	Roseville	Warren	Wednesday	159	7			1			1		1	163		46	20	73		537
Catlin	538	Catlin	Vermilion	Monday	44	11	1	4	1			1			58	1	28	3	6		538
New Baden	539	New Baden	Clinton	Friday	108	9	2	1	2				1		117	2	31	10	31		539
Good Samaritan	540	Chicago	Cook	Thursday	432	44		3	8			9		4	458	4	71	39	251	19	540

Name of Lodge.	Number of Lodge.	Paid for Relief of Brothers.	Paid for Relief of Widowed Families.	Paid for Education of Orphans.	Paid for Special Relief.	Paid for Burying the Dead.	Total Relief.	Total Revenue.	Receipts for Dues.	Receipts for Initiations, etc.	From Interest and Rents.	Receipts from Other Sources.	Expenditures.	Invested Funds.	For Maintenance of Orphans' Home.	For Maintenance of Old Folks' Home.	Number of Lodge.
Maunie	505	$ 31 55				$ 50 00	$ 81 55	$ 920 34	$ 454 89	$ 458 40		$ 7 05	$1,061 89	$ 2,841 35			505
New Chicago	506	1,274 00			$1,372,00	640 00	3,286 00	4,669 10	3,361 50	1,044 00	261 00	2 60	6,988 45	8,964 90			506
	507																507
Sinnissippi	508	34 00				50 00	84 00	407 75	321 25	33 00	12 00	31 50	203 88	2,199 92			508
Normal	509	581 00				100 00	681 00	5,848 65	2,584 85	2,375 25	111 67	776 88	4,604 73	6,342 81			509
Anchor	510	15 00			25 00	131 00	171 00	1,192 55	702 40	105 50	384 65		313 88	9,725 00			510
	511																511
Chromo	512	157 00			8 75		165 75	724 82	516 80	70 40	109 37	28 25	938 20	5,399 65			512
Dwight	513	520 00				100 00	620 00	3,821 50	1,300 10	296 40	2,025 00	200 00	3,068 60	34,873 78			513
	514																514
J. R. Miller	515	18 00					18 00										515
Bingham	516	96 00					96 00	233 29	233 29				465 29	2,538 40			516
Golden Link	517	975 55			283 30	1,225 00	2,483 85	7,494 91	3,819 08	1,609 75	1,155 90	910 18	5,824 14	17,098 42			517
Alpha	518	18 00					18 00	479 08	198 43	276 40		4 25	386 86	1,383 00			518
Coal City	519	347 00			44 85	200 00	591 85	1,088 50	749 25	17 00	322 25		953 96	1,199 06			519
Tennessee	520	75 00				150 00	225 00	464 47	276 53	43 50	144 44		838 14	2,684 27			520
Silver Link	521	499 00		$15 00	45 00	200 00	759 00	3,749 83	2,175 50	1,339 00	23 53	211 80	2,493 76	3,368 19			521
Woodlawn	522	72 00					72 00	768 74	555 44	62 20		151 10	632 88	3,745 18			522
Marietta	523	57 00			6 00		63 00	453 19	292 19	71 00	90 00		624 06	3,686 87			523
Strasburg	524																524
Blairsville	525	178 00					178 00	288 50	209 50	92 00			516 50	266 67			525
Alexis	526	71 00	$ 10 00				81 00	368 52	313 20	51 25	1 07	3 00	408 43	4,575 66			526
Ewing	527	9 00				50 00	59 00	318 39	284 49	29 40	4 25	25	211 31	612 97			527
Goreville	528	186 00			25 00		211 00	859 16	667 76	99 65	49 33	42 42	827 03	4,667 07			528
Mahomet	529	246 00				50 00	296 00	1,187 72	669 32	154 90	360 00	3 50	1,419 66	7,952 47			529
	530																530
Rising Sun	531	410 00			10 00	100 00	520 00	1,884 55	1,215 65	443 50	21 42	203 98	1,406 31	2,050 36			531
Sherrard	532	211 00				100 00	311 00	481 42	346 42	14 00	21 00		385 55	1,103 00			532
	533																533
Virden	534	950 00	45 80				995 80	5,656 77	2,171 35	752 00	1,590 99	1,142 43	5,271 37	20,825 43			534
Marblehead	535							103 75	61 75		42 00		16 00	949 00			535
Venus	536							35 20	35 20					356 54			536
Roseville	537	219 00			257 00	75 00	551 00	1,526 30	944 95	109 00		472 35	1,151 00	5,810 30			537
Catlin	538	18 00					18 00	965 27	443 27	159 00	315 00	48 00	621 71	2,548 31			538
New Baden	539	153 00			70 00		223 00	994 55	763 05	231 50			614 45	1,289 90			539
Good Samaritan	540	935 00	180 00		24 57	700 00	1,839 57	4,752 73	4,362 72	145 00	245 01		3,110 10	8,610 21			540

ABSTRACT of Reports of Subordinate Lodges to the Grand Lodge of Illinois, for the Year Ending March 31, 1920—Continued.

Name of Lodge.	Number of Lodge.	Postoffice Address.	County.	Time of Meeting.	Membership Mar. 31, 1920.	Initiated.	Admitted by Card.	Reinstated.	Withdrawn by Card.	Resigned.	Suspended.	Dropped.	Expelled.	Died.	Contributing members Mar. 31, 1920.	Rejected.	No. of Past Grands.	Brothers Relieved.	Weeks' Benefits Paid.	Widowed Families Relieved.	Number of Lodge.
Chrisman	541	Chrisman	Edgar	Wednesday	166	12	2	2	2					2	178		49	4	14		541
Gibson	542	Gibson City	Ford	Friday	202	6	2	4	2			2		1	209	3	51	11	49		542
Auburn	543	Auburn	Sangamon	Tuesday	161	11		1	2			3		5	163		39	13	112		543
	544			Cons																	544
Oakland	545	Oakland	Coles	Saturday	89	4				1	1	4		1	86			5	20		545
Washburn	546	Washburn	Woodford	Thursday	58			1				3		1	55		27	5	62		546
	547			Closed																	547
Cowden	548	Cowden	Shelby	Saturday	20			1							21		10	3	17		548
Kaulbach	549	Champaign	Champaign	Wednesday	58	1								1	58		21	12	91	3	549
Industrial	550	Barclay	Sangamon	Saturday	88	4			4			1	1	2	84		33	17	99		550
Vera	551	Mitchellsville	Saline	Saturday	91	23	2	1	3			5		1	108	1	25	10	20	2	551
Sciota	552	Sciota	McDonough	Saturday	137	12	1	1	1			3			147		32	8	75		552
Castleton	553	Castleton	Stark	Saturday	58	1		1	3			5			52		17	2	12		553
Lily	554	Stronghurst	Henderson	Thursday	50							18		2	30		17		3		554
Clinton	555	Trenton	Clinton	Tuesday	107				1			1		1	104	1	35	13	56		555
Louisville	556	Louisville	Clay	Monday	80	6		1	2			4			81		25	11	40		556
Kenney	557	Kenney	DeWitt	Wednesday	269	5	2	1	3			2		2	270		36	13	167		557
Wayne City	558	Wayne City	Wayne	Thursday	59	4	1	1				2		2	61		20	10	58		558
Grateful	559	Pesotum	Champaign	Tuesday	63	3									66		20	1	25		559
Neponset	560	Neponset	Bureau	Tuesday	28	20	1	3	1						51		18	2	5		560
John G. Potts	561	Chicago	Cook	Wednesday	139	5			1	1		2		2	138		28	8	50	1	561
Rogers Park	562	Chicago	Cook	Monday	110	13	4	3		1				1	128		31	8	41	1	562
Lecture	563	Vermilion	Edgar	Saturday	141	7	1		1			3		1	144		38	22	78		563
Oakwood	564	Oakwood	Vermilion	Saturday	72	13	1	1		1					86		33	10	55		564
Rankin	565	Rankin	Vermilion	Friday	30	18	4		1			4		1	46		12	1	23		565
Dakota	566	Dakota	Stephenson	Tuesday	60	7	1					1			67		33	5	18		566
Aurora	567	Millstadt	St. Clair	Tuesday	22	13	1							1	35	1	10	3	14		567
Dexter	568	Norris City	White	Tuesday	123	10			1					4	128	1	34	10	93		568
Belleview	569	Belleview	Calhoun	Tuesday	58			4	1		7	2		1	51		26	1	3		569
Undine	570	Arrowsmith	McLean	Wednesday	42	3		1							46		20	2	8		570
Hindsboro	571	Hindsboro	Douglas	Saturday	104	4		4	3			2			107		37	6	23		571
Gem	572	Whitefield	Bureau	Thursday	45	5			4			2		2	42		23	1	3		572
Badger Spring	573	Shannon	Carroll	Thursday	57	5		1				5			58		24	1	4		573
	574			Cons																	574
Buda	575	Buda	Bureau	Thursday	122	15			4						133		44	14	124		575
Fidelity	576	Windsor	Shelby	Wednesday	118	1	2	1	1			7		1	113		34	17	95		576

Name of Lodge.	Number of Lodge.	Paid for Relief of Brothers.	Paid for Relief of Widowed Families.	Paid for Education of Orphans.	Paid for Special Relief.	Paid for Burying the Dead.	Total Relief.	Total Revenue.	Receipts for Dues.	Receipts for Initiations, etc.	From Interest and Rents.	Receipts from Other Sources.	Expenditures.	Invested Funds.	For Maintenance of Orphans' Home.	For Maintenance of Old Folks' Home.	Number of Lodge.
Chrisman	541	$ 37 50				$120 00	$157 50	$1,295 96	$1,075 25	$ 210 40	$ 10 06	$ 25	$1,058 66	$ 6,306 74			541
Gibson	542	147 00				110 00	257 00	3,351 05	1,360 10	206 00	1,712 45	72 50	3,156 27	29,566 53			542
Auburn	543	226 00			$133 70	467 88	827 58	1,433 35	973 00	178 00	76 75	205 60	1,561 76	8,370 97			543
	544																544
Oakland	545	127 00			127 00												545
Washburn	546	144 00				80 00	224 00	464 35	347 15	18 20	95 00	4 00	370 50	1,718 50			546
	547																547
Cowden	548	51 00			37 00	120 00	208 00	172 38	80 56	6 20	85 62		200 75	1,087 58			548
Kaulbach	549	404 00	$10 00			80 00	494 00	691 01	363 24	15 00	312 77		740 28	4,316 93			549
Industrial	550	396 60			24 50	100 00	520 50	667 02	529 82	52 00	67 35	17 85	901 89	2,997 62			550
Vera	551	60 00	50 00	$15 00		50 00	175 00	1,045 63	650 43	395 20			220 00	2,476 78			551
Sciota	552	199 00			17 20		216 20	1,532 79	830 89	377 70	324 20		396 20	6,476 85			552
Castleton	553	36 00					36 00	336 15	302 45	27 20	6 00	50	285 67	3,480 00			553
Lily	554	10 00			5 00	105 00	120 00	299 10	249 10		50 00		477 05	4,563 00			554
Clinton	555	205 00				80 00	285 00	917 66	759 70	12 00	145 96		814 67	4,409 80			555
Louisville	556	120 00					120 00	809 98	613 98	196 00			531 13	1,712 35			556
Kenney	557	347 00			191 35	300 15	838 50	5,013 42	1,956 27	149 62	200 00	2,707 53	5,807 36	6,753 78			557
Wayne City	558	174 00				160 00	334 00	509 85	399 25	70 60		40 00	573 73	1,923 05			558
Grateful	559	24 50					24 50	524 32	393 82	55 50	75 00		356 76	2,143 88			559
Neponset	560	15 00					15 00	819 91	368 81	359 60	88 50	3 00	796 86	1,896 49			560
John G. Potts	561	119 00				256 00	375 00	1,614 04	1,323 86	182 00	108 18		1,670 40	3,248 17			561
Rogers Park	562	201 00	10 00		15 00		226 00	3,135 84	757 55	442 75	1,825 29	110 25	2,807 14	2,128 09			562
Lecture	563	234 00					234 00	1,210 32	818 38	89 50	4 25	298 19	1,557 53	4,124 76			563
Oakwood	564	202 00					202 00	1,223 63	459 95	306 00	443 38	14 30	555 67	3,025 25			564
Rankin	565	69 00				50 00	119 00	836 00	250 00	256 00	330 00		199 00	4,691 83			565
Dakota	566	61 00					61 00	828 50	354 00	180 00	294 50		401 87	7,792 86			566
Aurora	567	70 00	36 00		6 10	125 00	237 10	484 01	153 50	200 00	104 76	25 75	487 85	2,386 59			567
Dexter	568	279 00			10 00	150 00	439 00	977 63	703 13	161 50	24 00	89 00	928 57	3,423 28			568
Belleview	569	9 00				60 00	69 00	379 25	372 80	6 45			225 14	1,507 08			569
Undine	570	32 00				10 00	42 00	405 67	257 22	48 20	50 00	50 25	230 88	2,057 58			570
Hindsboro	571	69 00			102 49		171 49	1,350 95	596 45	141 90	612 60		1,485 31	5,287 23			571
Gem	572	9 00				100 00	109 00	306 65	272 00	33 00		1 65	333 88	1,101 58			572
Badger Spring	573	12 00					12 00	490 38	307 75	84 40	98 23		322 73	1,825 56			573
	574																574
Buda	575	307 00			63 50		370 50	1,563 58	913 65	249 50	215 03	185 40	1,079 90	3,286 97			575
Fidelity	576	285 00			503 68	120 00	908 68	1,000 92	702 72	30 45	254 25	13 50	1,348 46	5,743 28			576

ABSTRACT of Reports of Subordinate Lodges to the Grand Lodge of Illinois, for the Year Ending March 31, 1920—Continued.

Name of Lodge.	Number of Lodge.	Postoffice Address.	County.	Time of Meeting.	Membership Mar. 31, 1920.	Initiated.	Admitted by Card.	Reinstated.	Withdrawn by Card.	Resigned.	Suspended.	Dropped.	Expelled.	Died.	Contributing members Mar. 31, 1920.	Rejected.	No. of Past Grands.	Brothers Relieved.	Weeks' Benefits Paid.	Widowed Families Relieved.	Number of Lodge.
Monmouth	577	Monmouth	Warren	Friday	144	13	7	4	2			4		3	159		47	17	162		577
Victor	578	Grand Ridge	LaSalle	Friday	95	8		2	2			14			89		18				578
Bradford	579	Bradford	Stark	Friday	118	23			3			14		2	122		24	13	70		579
Ashkum	580	Ashkum	Iroquois	Thursday	42	8								1	49		17	1		1	580
Evergreen	581	Lick Creek	Union	Friday																	581
Oak Grove	582	Thompsonville	Franklin	Saturday	72	21	2	4	3			2			94	3	15	7	23		582
Swedish Olive	583	Moline	Rock Island	Monday	737	91	2	2	4			15		4	809	1	63	69	531		583
Linne	584	Chicago	Cook	Wednesday	179	61	2		4			5		3	230		33	10	261		584
Hermon	585	Hermon	Knox	Saturday	37	2			1			1		1	36		25	7	40		585
River	586	Iroquois	Iroquois	Friday	26	2		2	2						28	1	8				586
Peseverance	587	Chicago	Cook	Thursday	55	6						1		1	59		31	10	53		587
New Athens	588	New Athens	St. Clair	Saturday	57	18		1						2	74	1	37	11	40		588
Brothers	589	Mansfield	Piatt	Saturday	51	2	2	1				4		1	51		18	3	24		589
Advance	590	Rock Falls	Whiteside	Wednesday	114	31	1		2			8		5	131	3	41	14	202		590
Biggsville	591	Biggsville	Henderson	Thursday	16	2		7							25		10	1	4		591
Fraternal	592	St. Jacob	Madison	Tuesday	76	16			1					2	89	3	33	7	19		592
Lovington	593	Lovington	Moultrie	Wednesday	165	7	1	2	2					3	170		45	15	144		593
	594			Closed																	594
Blue Mound	595	Blue Mound	Macon	Thursday	73	5		1	4			13			62		24	1	17		595
Kemper	596	Kemper	Jersey	Saturday	31			1						1	31		12				596
Seymour	597	Seymour	Champaign	Tuesday	40	5	1		1	3		1			41		17	4	9		597
Wataga	598	Wataga	Knox	Monday	33							1			32		14	2	10		598
Arch	599	Cisco	Piatt	Saturday	69	14		3	1			3		1	81	6	24	5	25	1	599
Dove	600	Warrensburg	Macon	Tuesday	128	9	2	1	5			5		2	128		48	19	86		600
Loyal	601	Chicago	Cook	Wednesday	245	12	3	2	1	1		2			258		50	23	122		601
Streator	602	Streator	LaSalle	Monday	207	78	9	5	3			1			295		46	24	116		602
Centennial	603	Papineau	Iroquois	Saturday	37		1		2						36	1	22	2	4		603
Timothy	604	Timothy	Cumberland	Wednesday	27	2		1							30		17	3	19		604
	605			Cons																	605
	606			Closed																	606
Standard	607	Crescent City	Iroquois	Monday	51			1	2			1		3	46		21	4	7		607
Ucal	608	Rock Island	Rock Island	Thursday	338	16	5		4			11		3	341		44	23	138	4	608
Charleston	609	Charleston	Coles	Friday	266	22	10	3	6			4		5	286		59	27	280		609
	610			Cons																	610
Tunnel Hill	611	Tunnel Hill	Johnson	Friday	39	1			1			1		1	37		12	2	6		611
	612			Cons																	612

Name of Lodge.	Number of Lodge.	Paid for Relief of Brothers.	Paid for Relief of Widowed Families.	Paid for Education of Orphans.	Paid for Special Relief.	Paid for Burying the Dead.	Total Relief.	Total Revenue.	Receipts for Dues.	Receipts for Initiations, etc.	From Interest and Rents.	Receipts from Other Sources.	Expenditures.	Invested Funds.	For Maintenance of Orphans' Home.	For Maintenance of Old Folks' Home.	Number of Lodge.
Monmouth	577	$ 606 00				$225 00	$ 831 00	$ 2,260 11	$1,624 80	$ 275 10		$ 360 21	$ 1,958 10	$ 1,884 89			577
Victor	578							662 45	516 80	106 85	$ 38 80		178 75	2,024 88			578
Bradford	579	189 00			$ 20 00	160 00	369 00	1,478 01	731 50	395 50	341 01	10 00	917 34	5,287 07			579
Ashkum	580			$ 5 00		60 00	65 00	935 05	210 55	70 00		654 50	601 32	2,708 73			580
Evergreen	581																581
Oak Grove	582	69 00					69 00	1,004 70	530 00	361 20	113 50		869 88	2,637 91			582
Swedish Olive	583	2,316 00			526 90	300 00	3,112 90	16,226 04	7,011 00	1,938 10	7,153 34	123 60	15,408 63	73,745 91			583
Linne	584	664 00			77 00	375 00	1,116 00	3,537 51	1,326 50	1,540 50	8 24	662 27	2,884 52	2,786 35			584
Hermon	585	160 00				50 00	210 00	290 00	200 00		90 00		299 50	1,975 00			585
River	586							220 90	175 90	45 00			150 15	827 55			586
Peseverance	587	250 00			51 00	50 00	351 00	820 05	534 05	141 00	120 00	25 00	382 93	2,758 57			587
New Athens	588	160 00			15 00	150 00	325 00	1,089 15	524 95	270 00	247 70	46 50	846 84	6,390 31			588
Brothers	589	59 00					59 00	787 40	345 05	33 00	348 85	60 50	447 25	3,868 60			589
Advance	590	360 00			50 00	400 00	810 00	2,518 30	705 70	440 50	1 75	1,370 35	2,023 53	11,962 54			590
Biggsville	591	12 00					12 00	208 10	72 10	46 00	90 00		338 40	648 62			591
Fraternal	592	57 00		10 00	5 00	100 00	172 00	1,100 83	970 20	120 00	10 63		946 55	1,505 28			592
Lovington	593	290 60				100 00	390 60	2,737 48	705 83	121 40	1,317 00	593 25	2,516 15	10,653 65			593
	594																594
Blue Mound	595	51 00					51 00	763 97	512 47	67 00	184 50			5,707 00			595
Kemper	596							390 94	100 29	12 40	278 25		302 31	3,604 17			596
Seymour	597	22 50					22 50	278 57	201 15	60 00	17 42		751 33	1,290 98			597
Wataga	598	30 00					30 00	79 50	79 50				40 00	605 72			598
Arcli	599	66 65				50 00	116 65	2,160 35	417 10	246 25	1,497 00		887 05	7,288 82			599
Dove	600	258 00				100 00	358 00	1,419 96	1,057 05	165 00	197 91		1,493 15	5,094 90			600
Loyal	601	427 00					427 00	2,734 82	1,821 00	327 00	303 75	283 07	2,467 30	7,151 86			601
Streator	602	436 00			456 95		892 95	3,471 30	2,242 60	1,145 00	61 00	22 70	2,165 77	4,126 93			602
Centennial	603	12 00		36 00			48 00	247 50	187 50		54 00	6 00	99 75	2,705 49			603
Timothy	604	57 00					57 00	159 00	90 00	34 00	35 00		108 00	1,825 00			604
	605																605
	606																606
Standard	607	24 00				100 00	124 00	323 53	318 40		5 13		205 74	3,643 50			607
Ueal	608	383 00				251 12	634 12	10,916 92	2,873 03	539 50	18 67	7,485 72	8,396 75	42,448 19			608
Charleston	609	603 90			6 50	250 00	860 40	2,759 43	1,757 67	421 60	51 71	528 45	2,783 83	10,526 30			609
	610																610
Tunnel Hill	611	18 00				50 00	68 00	151 42	136 42	15 00			105 58	1,525 00			611
	612																612

ABSTRACT of Reports of Subordinate Lodges to the Grand Lodge of Illinois, for the Year Ending March 31, 1920—Continued.

Name of Lodge.	Number of Lodge.	Postoffice. Address.	County.	Time of Meeting.	Membership Mar. 31, 1920.	Initiated.	Admitted by Card.	Reinstated.	Withdrawn by Card.	Resigned.	Suspended.	Dropped.	Expelled.	Died.	Contributing members Mar. 31, 1920.	Rejected.	No. of Past Grands.	Brothers Relieved.	Weeks' Benefits Paid.	Widowed Families Relieved.	Number of Lodge.
	613			Cons																	613
Grandview	614	Grandview	Edgar	Saturday	77	2			1			2		2	74		39	7	107		614
Eddyville	615	Eddyville	Pope	Saturday	58										58			2	3		615
Terre Haute	616	Terre Haute	Henderson	Monday	48	3		1				2		1	49		23	2	38		616
Hurricane	617	Samoth	Massac	Saturday	21			1							22		13	4	5		617
Beacon	618	Cornell	Livingston	Thursday	128	8	1		1			3		1	132		43	12	74		618
Althea	619	Elgin	Kane	Thursday	271	29	9	4	6			2		4	321		49	16	40	1	619
North Star	620	Tioga	Hancock	Saturday	17									1	16		8				620
Unionville	621	Unionville	Massac	Saturday	41							6			35		18	5	40		621
Marissa	622	Marissa	St. Clair	Thursday	66	25	4		1					2	92	1	27	13	57	1	622
Hunt City	623	Hunt City	Jasper	Saturday																	623
Port Byron	624	Port Byron	Rock Island	Monday	114	16	2					2			130		20	5	19		624
New Burnside	625	New Burnside	Johnson	Saturday	54	1				1		3			51		22	5	10		625
Orient	626	Chicago Heights	Cook	Thursday	358	8	1	1	3			9		1	355	2		25	118		626
Schamo	627	Ohio	Bureau	Thursday	58	11	1	1				6		1	64		27	2	42		627
North Henderson	628	North Henderson	Mercer	Friday	21										21			2	33		628
Victoria	629	Victoria	Knox	Monday	39							6			33		19				629
Palacky	630	Chicago	Cook	Thursday	711	117	6		4	1		5		9	815	4	39	35	151	15	630
Edinburg	631	Edinburg	Christian	Friday	62	2			2						62		30	4	11		631
Grape Creek	632	Grape Creek	Vermilion	Thursday	66	2						2		1	65		19	11	55	1	632
Kansas	633	Kansas	Edgar	Friday	123	8	4		1	1		5			128		42	15	85		633
Farina	634	Farina	Fayette	Tuesday	77	8	3	4	5			4			83		28	5	31		634
Metcalf	635	Metcalf	Edgar	Tuesday	115	3						3		3	112		26	29	202	1	635
Prospect	636	Humbolt	Coles	Saturday	88				1					1	86		23	15	76	1	636
Cable	637	Cable	Mercer	Wednesday	50			1						1	50		19	5	37		637
Viola	638	Minier	Tazewell	Thursday	97	2	1		2			2		1	95		37	9	59		638
Brighton Park	639	Chicago	Cook	Tuesday	151	19		1		1		4		1	165		49	6	60		639
Wilton	640	Wilton Center	Will	Thursday	78	8								2	84	1	35	15	85		640
Loraine	641	Loraine	Adams	Tuesday	65	18	5	6							94		30	9	39		641
	642			Closed																	642
Elco	643	Elco	Alexander	Thursday	34	2							1	1	34		19	2	5		643
Westfield	644	Westfield	Clark	Thursday	135	26	1	6				1		1	166		39	8	51		644
Austin Park	645	Austin	Cook	Monday	259	28	5	2				12			282		45	13	86		645
	646			Cons																	646
Floral	647	Athens	Menard	Tuesday	112	10		1	2			2		3	116	1	22	13	79		647
Gilman	648	Gilman	Iroquois	Monday	165	9	3	1	4			6		3	165	1	27	4	15		648

Name of Lodge.	Number of Lodge.	Paid for Relief of Brothers.	Paid for Relief of Widowed Families.	Paid for Education of Orphans.	Paid for Special Relief.	Paid for Burying the Dead.	Total Relief.	Total Revenue.	Receipts for Dues.	Receipts for Initiations, etc.	From Interest and Rents.	Receipts from Other Sources.	Expenditures.	Invested Funds.	For Maintenance of Orphans' Home.	For Maintenance of Old Folks' Home.	Number of Lodge.
	613																613
Grandview	614	$314 00				$100 00	$ 414 00	$ 564 85	$ 422 35	$ 30 25	$ 112 25		$ 469 33	$ 4,245 04			614
Eddyville	615	9 00			$ 5 00		14 00										615
Terre Haute	616	114 00		$ 2 00		50 00	166 00	413 55	258 75	55 00		$ 99 80	531 10	2,940 48			616
Hurricane	617	30 00					30 00	123 75	106 00	7 75		10 00	32 40	1,397 20			617
Beacon	618	154 00				100 00	254 00	1,399 84	907 34	123 50	369 00		1,399 16	8,636 11			618
Althea	619	116 00	$ 10 00		50 00	200 00	376 00	2,933 90	1,899 20	722 25		312 45	877 69	8,824 34			619
North Star	620					51 55	51 55	86 60	75 30		8 30	3 00	64 00	856 60			620
Unionville	621	52 00		5 00	50 00		107 00	859 80	50 30	5 00	804 50		71 06	1,390 96			621
Marissa	622	171 00			2 00	100 00	273 00	904 75	531 75	373 00			370 45	1,514 13			622
Hunt City	623																623
Port Byron	624	57 00				125 00	182 00	1,267 67	625 40	216 00	323 72	102 55	1,542 43	2,742 18			624
New Burnside	625	30 00			15 00		45 00	291 33	232 33	15 00	44 00		144 45	1,669 70			625
Orient	626	479 00			170 00	150 00	799 00										626
Schamo	627	92 50			20 00	60 00	172 50	645 05	319 55	160 00	165 50		724 11	2,043 78			627
N. Henderson	628	99 00					99 00										628
Victoria	629						130 85		113 85	3 00	14 00		50 00	795 75			629
Palacky	630	755 00	255 00		119 26	2,199 50	3,328 76	10,301 84	4,860 00	3,195 00	1,071 39	1,175 45	8,964 32	25,533 14			630
Edinburg	631	33 00					33 00	416 50	375 25	37 00		4 25	320 90	1,327 46			631
Grape Creek	632	110 00			7 50	50 00	167 50	879 01	429 50	47 00	265 04	137 47	782 31	5,096 71			632
Kansas	633	260 00					260 00	1,233 30	735 95	147 00	150 00	200 35	840 11	5,211 22			633
Farina	634	93 00					93 00	554 65	421 65	133 00			429 74	2,261 71			634
Metcalf	635	600 00	9 00			170 00	779 00	1,347 31	762 06	45 25	540 00		605 00	3,900 00			635
Prospect	636	304 00				50 00	354 00	1,078 67	520 95		557 72		980 56	8,795 16			636
Cable	637	148 00				110 00	258 00	494 64	268 15	6 20	131 59	88 70	444 86	3,675 30			637
Viola	638	242 00				85 00	327 00	869 39	727 05	52 00	90 34		840 61	2,062 89			638
Brighton Park	639	294 00	20 00		98 00	150 00	562 00	2,090 90	1,243 61	533 50		313 79	1,868 03	2,416 80			639
Wilton	640	321 00				80 00	401 00	1,895 80	554 80	91 00		1,250 00	1,059 27	2,569 43			640
Loraine	641	117 00					117 00	3,011 46	503 93	275 10	81 75	2,150 68	3,267 36	3,639 87			641
	642																642
Elco	643	15 00		5 00	25 00	50 00	95 00	415 16	226 36	20 00	161 48	7 32	333 16	3,025 17			643
Westfield	644	153 00				80 00	233 00	2,680 99	784 77	326 00	912 30	657 92	2,220 18	8,996 38			644
Austin Park	645	384 43					384 43	7,283 49	2,049 25	737 75	3,025 23	1,471 26	7,306 16	17,270 23			645
	646																646
Floral	647	197 00		5 00	25 00	140 00	367 00	893 20	632 00	159 20	102 00		971 85	1,981 59			647
Gilman	648	45 00				140 00	185 00	1,736 95	1,263 95	98 00	375 00		2,140 43	7,305 65			648

ABSTRACT of Reports of Subordinate Lodges to the Grand Lodge of Illinois, for the Year Ending March 31, 1920—Continued.

Name of Lodge.	Number of Lodge.	Postoffice Address.	County.	Time of Meeting.	Membership Mar. 31, 1920.	Initiated.	Admitted by Card.	Reinstated.	Withdrawn by Card.	Resigned.	Suspended.	Dropped.	Expelled	Died.	Contributing members Mar. 31, 1920.	Rejected.	No. of Past Grands.	Brothers Relieved.	Weeks' Benefits Paid.	Widowed Families Relieved.	Number of Lodge.
Woodland	649	Woodland	Iroquois	Monday	56	18		2				5		1	70		29	10	43		649
Pride of the West	650	Belleville	St. Clair	Tuesday	31	2								1	32		22	2	7	1	650
Falmouth	651	Falmouth	Jasper	Thursday	28	1						2		1	26		19	2	10	1	651
Heathsville	652	Heathsville	Crawford	Saturday	130	4			1			5			128		46	20	78		652
Bistol	653	LaHarpe	Hancock	Wednesday	133	8	1	4	3			4		2	137	1	36	11	80	1	653
	654			Cons																	654
Geff	655	Jeffersonville	Wayne	Wednesday	16	1						1			16		14	1	4		655
Sorento	656	Sorento	Bond	Tuesday	84		1	3	4			10			74		14	6	29		656
Lafayette	657	LaFayette	Stark	Wednesday	43	1			2						42		28				657
Humboldt Park	658	Chicago	Cook	Tuesday	178	17	2			1		4		4	188	3	44	19	200		658
Bellflower	659	Bellflower	McLean	Thursday	54						3	1		1	49		23	6	32	1	659
Monee	660	Monee	Will	Tuesday	51	1	1	1				1		1	52		27	8	14	1	660
Westville	661	Westville	Vermilion	Monday	94	6			1			4	1	2	92		25	19	121		661
Sheridan	662	Highland Park	Lake	Tuesday	143	21	4	1	3			4			162	3	29	9	67	1	662
Romine	663	Kell	Marion	Tuesday	42	1	1		3					2	39		20	8	26	1	663
Austin	664	Paris	Edgar	Monday	313	12	1	5	5			2		2	322			30	188	3	664
Washington	665	Chicago	Cook	Wednesday	164	36	1	1	2			8	1	3	188		30	17	141		665
J. G. Whittier	666	Chicago Lawn	Cook	Thursday	109	21	2		3			6		2	121		33	10	144		666
White Oak	667	Forreston	Ogle	Thursday	27	5	3	2	1			1			35		12	2	5		667
East Peoria	668	East Peoria	Tazewell	Friday	126	13		3	1			3		1	137		37	17	85		668
	669			Closed																	669
Good Hope	670	Good Hope	McDonough	Tuesday	60	4		1				4		1	60		30	6	32		670
Findlay	671	Findlay	Shelby	Thursday	88		1		4			8		1	76		17	12	50		671
Ava	672	Ava	Jackson	Thursday	85	39	1	1	1						125	1	28	12	185		672
Evanston	673	Evanston	Cook	Monday	196	26	1	3	1			3		1	221		49	12	52	1	673
Ferris	674	Ferris	Hancock	Tuesday	82	6	2	2	3			4			85		34	6	26		674
Kirkwood	675	Kirkwood	Warren	Friday	76	4			1			5			74		24	5	22		675
Alto	676	Alto Pass	Union	Tuesday	42	2		3	6						41		11	5	33		676
Stanford	677	Stanford	McLean	Friday	62	5	1	1	2			1			66		25	11	76		677
Ridge Farm	678	Ridge Farm	Vermilion	Wednesday	23	5		2							30		10	2	13		678
Braceville	679	Braceville	Grundy	Tuesday	75				5					3	67		20	14			679
Breese	680	Breese	Clinton	Thursday	82	9	1	2				4			90		22	6	37		680
Roodhouse	681	Roodhouse	Greene	Tuesday	132	15	3	1	1			3		1	145			7	31		681
Basco	682	Basco	Hancock	Friday																	682
Tacusa	683	Assumption	Christian	Tuesday	78	4		1				8			75	1		5	17		683
	684			Closed																	684

Name of Lodge.	Number of Lodge.	Paid for Relief of Brothers.	Paid for Relief of Widowed Families.	Paid for Education of Orphans.	Paid for Special Relief.	Paid for Burying the Dead.	Total Relief.	Total Revenue.	Receipts for Dues.	Receipts for Initiations, etc.	From Interest and Rents.	Receipts from Other Sources.	Expenditures.	Invested Funds.	For Maintenance of Orphans' Home.	For Maintenance of Old Folks' Home.	Number of Lodge.
Woodland	649	$ 129 00			$105 00	$ 50 00	$ 284 00	$ 788 97	$ 361 73	$ 261 50	$ 90 54	$ 75 20	$ 670 11	$ 3,187 70			649
Prd. of the West	650	24 00	$ 5 00			100 00	129 00	588 72	347 75	10 00	230 97		405 62	6,047 79			650
Falmouth	651	20 00	20 00			50 00	90 00	270 36	141 36	14 00	115 00		518 86	1,853 50			651
Heathsville	652	312 00					312 00	977 35	753 00	61 00	163 35		957 05	4,874 51			652
Bistol	653	214 00			30 00	160 00	404 00	1,442 57	982 72	133 60	304 25	22 00	1,177 37	6,445 83			653
	654																654
Geff	655	12 00			29 20		41 20	49 00	35 00	14 00			24 00	148 00			655
Sorento	656	87 00					87 00	714 95	428 55	10 00	276 40		687 00	1,289 73			656
Lafayette	657				10 00		10 00	617 60	256 32	16 00	139 42	205 86	908 22	2,929 94			657
Humboldt Pk	658	1,000 00				185 00	1,185 00	2,397 90	1,647 75	475 75	227 15	47 25	2,304 49	5,096 08			658
Bellflower	659	100 00	6 00			50 00	156 00	168 40	158 90	9 50			409 05	2,000 00			659
Monee	660	50 00			20 00	50 00	120 00	513 85	375 85	37 00	101 00		378 61	4,016 70			660
Westville	661	577 00				207 00	784 00	911 50	529 00	101 00		281 50	1,073 45	1,409 22			661
Sheridan	662	290 00	10 00		90 00	100 00	490 00	5,156 53	857 50	530 50	73 54	3,694 99	5,477 76	1,369 41			662
Romine	663	78 00	25 00			100 00	203 00	300 00	300 00				200 00	1,525 00			663
Austin	664	605 00	9 00		87 68	50 00	751 68										664
Washington	665	622 00			65 00	310 00	997 00	3,080 74	1,977 99	930 00	41 00	131 75	2,270 09	3,758 47			665
J. G. Whittier	666	368 00			52 00	85 00	505 00	2,119 52	946 09	643 50	6 38	523 55	1,747 08	4,950 30			666
White Oak	667	15 00			10 00		25 00	332 75	227 10	67 40	38 25		253 32	865 37			667
East Peoria	668	420 00			19 50	50 00	489 50	2,035 84	1,224 55	237 25	94 49	479 55	1,257 73	6,121 50			668
	669																669
Good Hope	670	96 00				50 00	146 00	605 12	323 92	108 20	173 00		518 18	3,392 13			670
Findlay	671	148 00					148 00	517 55	378 05	16 00	42 50	81 00	490 56	3,718 47			671
Eva	672	389 00					389 00	1,898 20	747 60	753 00	387 25	10 35	1,628 79	9,051 30			672
Evanston	673	208 00		$20 50	45 00	100 00	373 50	3,473 64	1,411 50	621 25	1,413 24	27 65	2,393 08	8,917 87			673
Ferris	674	78 00					78 00	979 46	520 50	114 80	344 16		953 82	3,025 64			674
Kirkwood	675	88 00					88 00	991 65	481 65	66 00	433 00	11 00	846 32	5,759 43			675
Alto	676	95 00					95 00	234 16	198 16	36 00			362 87	547 89			676
Stanford	677	134 00			1 50		135 50	732 63	527 85	25 45	178 33	1 00	541 40	4,373 75			677
Ridge Farm	678	39 00					39 00	287 00	202 00	85 00			219 00	457 00			678
Braceville	679	355 00				150 00	505 00	628 06	628 06				676 25	616 48			679
Breese	680	130 00					130 00	1,351 90	712 00	113 00	407 50	119 40	1,066 65	3,484 35			680
Roodhouse	681	93 00			10 25	100 00	203 25										681
Basco	682																682
Tacusa	683	51 00					51 00										683
	684																684

ABSTRACT of Reports of Subordinate Lodges to the Grand Lodge of Illinois, for the Year Ending March 31, 1920—Continued.

Name of Lodge.	Number of Lodge.	Postoffice Address.	County.	Time of Meeting.	Membership Mar. 31, 1920.	Initiated.	Admitted by Card.	Reinstated.	Withdrawn by Card.	Resigned.	Suspended.	Dropped.	Expelled.	Died.	Contributing members Mar. 31, 1920.	Rejected.	No. of Prst Grands.	Brothers Relieved.	Weeks' Benefits Paid.	Widowed Families Relieved.	Number of Lodge.
Staunton	685	Staunton	Macoupin	Friday	138	19	1		1			4		2	151		36	6	27		685
Orion	686	Orion	Henry	Monday	101	18	1	1							121		32	12	110	3	686
	687			Closed																	687
Cullom	688	Cullom	Livingston	Monday	66	1									67		23				688
Kent	689	Rockford	Winnebago	Wednesday	374	145	11	5	5	1		14		4	511		36	30	178		689
Beecher City	690	Beecher City	Effingham	Wednesday	39	9	2	1	1			3		1	46	1	17	7	23		690
	691			Cons																	691
Hutton	692	Hutton	Coles	Thursday	81	5	1	2	3					2	84		29	9	79		692
Brookfield	693	Brookfield	Cook	Friday	121	40	4	7				7		3	162		24	7	30		693
Iuka	694	Iuka	Marion	Wednesday	54	2	1	1	2			3			53		14	4	19		694
Broughton	695	Broughton	Hamilton	Wednesday	48	3		3	2			5			47		20	7	3		695
	696			Cons																	696
Montebello	697	Hamilton	Hancock	Saturday	140	6	1	1	1			7		4	136		42	43	178		697
James A. Garfield	698	Chicago	Cook	Tuesday	160	58		2	1			6		1	212		29	10	66		698
Norden	699	Chicago	Cook	Friday	368	46	5	2	6			6		6	403		45	28	342		699
Forsythe	700	Forsythe	Macon	Saturday	107	4				2		5		1	103		37	8	32		700
	701			Closed																	701
Scott	702	Bluffs	Scott	Thursday	67	23	1							1	90	1	21	5	50		702
Carterville	703	Carterville	Williamson	Friday	181	48	3	1	1			6		5	221		48	27	179		703
Fisher	704	Fisher	Champaign	Thursday	61	6	1		4					2	62		21	2	9		704
	705			Closed																	705
Harvel	706	Harvel	Montgomery	Tuesday	51	1						3			49		24	2	15		706
Acme	707	Mt. Olive	Macoupin	Tuesday	99	49	1	3	2			1		1	148	4	28	12	49		707
Palatine	708	Palatine	Cook	Tuesday	48	2			1					1	48		19	3	38		708
Owaneco	709	Owaneco	Christian	Friday	44	10	1		1			6			48		19	1	4		709
Walnut Hill	710	Walnut Hill	Marion	Friday	55	3	1	1				1			29		23	1	2		710
Woodson	711	Woodson	Morgan	Tuesday	50				1						49		19	1	7		711
Clear Creek	712	Johnstown	Cumberland	Thursday	34	2		3	3			2		1	33		20	3	5		712
Clarksville	713	Dolson	Clark	Saturday	40	1	1		2			10			30		22				713
Colchester	714	Colchester	McDonough	Monday	196	13		1	5			3		5	207			31	304		714
Martin	715	Colfax	McLean	Monday	46	57	5	6	1		3	2		1	107		23	4	21		715
Pullman	716	Pullman	Cook	Tuesday	208	18	6					7		1	224		41	29	228		716
Deering	717	Chicago	Cook	Monday	213	34	2	1	3			9		3	235		46	14	96		717
Rock City	718	Batavia	Kane	Tuesday	272	46	3	2	3			8		3	309		48	23	163		718
Venice	719	Venice	Madison	Friday	165	38	1	1	2			5			198		30	13	21		719
Argenta	720	Argenta	Macon	Tuesday	159	13	2	2	3			4		1	168		39	10	63		720

Name of Lodge.	Number of Lodge.	Paid for Relief of Brothers.	Paid for Relief of Widowed Families.	Paid for Education of Orphans.	Paid for Special Relief.	Paid for Burying the Dead.	Total Relief.	Total Revenue.	Receipts for Dues.	Receipts for Initiations, etc.	From Interest and Rents.	Receipts from Other Sources.	Expenditures.	Invested Funds.	For Maintenance of Orphans' Home.	For Maintenance of Old Folks' Home.	Number of Lodge.
Staunton	685	$ 108 00				$ 50 00	$ 158 00	$1,359 10	$1,112 10	$ 247 00			$ 644 00	$ 2,600 00			685
Orion	686	330 00	$30 00				360 00	1,308 22	648 85	255 20	$ 341 35	$ 62 82	1,578 22	6,839 64			686
	687																687
Cullom	688							323 75	323 75					1,026 78			688
Kent	689	524 00		$10 00	125 00	355 70	1,014 70	7,512 64	3,508 43	2,810 90	918 46	274 85	5,401 42	12,044 27			689
Beecher City	690	69 00					69 00	424 83	248 18	110 25	60 00	6 40	373 41	1,761 61			690
	691																691
Hutton	692	238 00				150 00	388 00	880 00	672 67	77 90	126 40	3 03	791 85	7,683 15			692
Brookfield	693	120 00				100 00	220 00	1,810 44	1,038 35	695 80	6 62	69 67	992 79	1,889 56			693
Iuka	694	48 00					48 00	953 02	356 06	18 00	49 00	529 96	277 92	2,399 90			694
Broughton	695	9 00		25 00	25 00		59 00	318 72	212 22	49 00	57 50		88 80	1,366 75			695
	696																696
Montebello	697	436 00				180 00	616 00	1,503 00	1,197 95	101 30	201 00	2 75	586 00	8,355 03			697
Jas. A. Garfield	698	367 00			39 25		406 25	1,431 90	903 90	528 00			1,539 69	3,315 51			698
Norden	699	1,271 00		25 00	83 50	941 70	2,321 20	5,919 10	3,985 66	1,277 50	655 94		4,980 43	14,433 45			699
Forsythe	700	92 00					92 00	690 80	621 80	69 00			672 10	7,268 73			700
	701																701
Scott	702	207 00					207 00	1,258 70	497 35	441 00	309 25	11 10	1,604 07	7,200 00			702
Carterville	703	537 00			97 00	425 00	1,059 00	7,370 21	1,545 85	962 40	128 25	4,733 71	7,067 34	6,948 62			703
Fisher	704	27 00				180 50	207 50	2,135 70	372 85	113 25	333 10	1,316 50	2,164 38	5,156 00			704
	705																705
Harvel	706	45 00					45 00	251 46	202 45	16 00	33 01		278 31	1,893 44			706
Acme	707	196 00			48 00	61 00	305 00	5,705 58	951 00	798 00		3,956 58	5,429 87	12,717 11			707
Palatine	708	95 00			10 00		105 00	671 60	288 50	30 00	350 68	2 42	725 68	2,724 09			708
Owaneco	709	12 00					12 00	442 94	265 50	156 20	21 24		285 67	1,448 12			709
Walnut Hill	710	5 00					5 00	236 60	173 20	54 40	9 00		290 00	815 65			710
Woodson	711	21 00					21 00	513 95	281 20	15 00	149 75	68 00	425 97	3,402 87			711
Clear Creek	712	15 00			30 00	60 00	105 00	311 54	190 40	42 60	78 54		259 72	1,753 45			712
Clarksville	713							505 81	476 50	19 20	10 11		328 89	1,055 81			713
Colchester	714	545 00			39 00	185 00	764 00										714
Martin	715	84 00				65 00	149 00	1,233 40	533 40	353 00	250 00	97 00	435 00	5,432 00			715
Pullman	716	781 00	54 70		191 00		1,026 70	2,771 45	1,477 67	267 00	424 53	602 25	3,090 30	5,700 60			716
Deering	717	101 00				300 00	401 00	2,817 30	1,738 00	789 00	81 50	208 80	2,048 94	3,824 28			717
Rock City	718	619 00				240 00	859 00	3,464 12	1,645 00	1,034 00	201 20	583 92	2,150 81	6,820 67			718
Venice	719	102 00			14 40		116 40	2,044 60	1,241 10	600 00	150 50	53 00	1,048 38	4,831 29			719
Argenta	720	183 00				80 00	263 00	1,515 52	1,141 54	164 00	200 23	9 75	645 27	4,101 14			720

ABSTRACT of Reports of Subordinate Lodges to the Grand Lodge of Illinois, for the Year Ending March 31, 1920—Continued.

Name of Lodge.	Number of Lodge.	Postoffice Address.	County.	Time of Meeting.	Membership Mar. 31, 1920.	Initiated.	Admitted by Card.	Reinstated.	Withdrawn by Card.	Resigned.	Suspended.	Dropped.	Expelled.	Died.	Contributing members Mar. 31, 1920	Rejected.	No. of Past Grands.	Brothers Relieved.	Weeks' Benefits Paid.	Widowed Families Relieved.	Number of Lodge.
Essex	721	Essex	Kankakee	Tuesday	26	1	5					3			29		14	5	19		721
Hyde Park	722	Chicago	Cook	Monday	207	34	1	1	1			4		2	236	3	48	24	178	5	722
Lake	723	Antioch	Lake	Thursday	51	6		1	1					2	55		17	2	23		723
Litchfield	724	Litchfield	Montgomery	Tuesday	120	6		2	3			10			115		43	10	48		724
Hume	725	Hume	Edgar	Saturday	84	2	2	2	1			10			79		26	5	61		725
Table Grove	726	Table Grove	Fulton	Tuesday	85	3	2		1			2			87		35	13	79		726
Modesto	727	Modesto	Macoupin	Monday	53		2		1	1		5			48		25	3	3		727
Saunemin	728	Saunemin	Livingston	Wednesday	90				1			1		1	87		32	7	30		728
Bellmont	729	Bellmont	Wabash	Thursday	40	3	1	1				2			43		21	2			729
Hampshire	730	Hampshire	Kane	Monday	81	29	1		1			1		1	108		25	11	84		730
Stonefort	731	Stonefort	Saline	Saturday	85	12									97		25	8	71		731
South Star	732	Friendsville	Wabash	Saturday	80	8	1	5	3						91		23	12	26		732
	733			Closed																	733
London	734	London Mills	Fulton	Monday	78	7	1	1				2		2	83			6	27		734
Bethalto	735	Bethalto	Madison	Tuesday	88	5		3	1					1	94		44	3	65		735
Lowman	736	Somerset	Saline	Saturday	64	4		2	2			4	1	1	62		29	7	52		736
Otego	737	Brownstown	Fayette	Wednesday																	737
Olive Leaf	738	Worden	Madison	Monday	32	35	2	8	5			3		2	67	1					738
	739			Closed																	739
Deland	740	Deland	Piatt	Thursday	96	10		3				12			97		27	6	21		740
Ransom	741	Ransom	LaSalle	Wednesday	88	6		1	2			4			89		31	7	24		741
Arthur	742	Arthur	Douglas	Friday	188	11	2		2			7		2	190	1	41	28	173	1	742
Cyclone	743	Huntsville	Schuyler	Thursday	74	10	2	3	2						87		24	2	3		743
Rose Hill	744	Rose Hill	Jasper	Saturday	20	5	3	43				2			69		29	3	10		744
Sims	745	Sims	Wayne	Wednesday	55				1						54			7	13		745
Mount Hope	746	McLean	McLean	Thursday	94	6			4					3	93		29	5	55		746
Casey	747	Casey	Clark	Friday	169	3	5	1	2			8		1	167		40	10	30	1	747
Crossville	748	Crossville	White	Friday	69	13		3	2					2	81		25	19	114		748
Bethany	749	Bethany	Moultrie	Monday	144	3	1		2			7		3	136		45	12	106		749
Downers' Grove	750	Downers' Grove	DuPage	Monday	68	22	8	2							100		21	7	25		750
South Chicago	751	Cummings	Cook	Thursday	191	5		3	5	1		12		3	178		44	12	89		751
Good Faith	752	Cuba	Fulton	Wednesday	175	5	1		3			3		3	172		49	15	81	1	752
Hettick	753	Hettick	Macoupin	Saturday	65	2		1	2			6			60		33	3	4		753
Vevay	754	Vevay Park	Cumberland	Friday	92							2		3	87		29	10	33	2	754
Broadlands	755	Broadlands	Champaign	Monday																	755
Koerner	756	Chicago	Cook	Friday	261	15			3			8		2	263		44	26	240	3	756

Name of Lodge.	Number of Lodge.	Paid for Relief of Brothers.	Paid for Relief of Widowed Families.	Paid for Education of Orphans.	Paid for Special Relief.	Paid for Burying the Dead.	Total Relief.	Total Revenue.	Receipts for Dues.	Receipts for Initiations, etc.	From Interest and Rents.	Receipts from Other Sources.	Expenditures.	Invested Funds.	For Maintenance of Orphans' Home.	For Maintenance of Old Folks' Home.	Number of Lodge.
Essex	721	$ 76 00					$ 76 00	$ 417 97	$ 183 95	$ 50 00	$ 169 02	$ 15 00	$ 468 03	$ 1,535 95			721
Hyde Park	722	526 00	$ 45 00		$ 52 50	$241 00	864 50	2,939 30	1,422 45	741 00	80 45	695 40	2,852 58	3,526 34			722
Lake	723	46 00				100 00	146 00	299 46	135 23	29 00		135 23	136 06	975 74			723
Litchfield	724	132 00					132 00	1,203 50	983 60	147 50	61 00	11 40	1,460 68	2,115 00			724
Hume	725	183 00					183 00	880 20	448 74	41 50	389 96		693 53	5,765 83			725
Table Grove	726	173 70			10 00		183 70	849 22	514 47	42 00	292 75		1,009 02	4,624 20			726
Modesto	727	19 50			10 00		29 50	362 25	303 75	25	58 25		332 43	1,643 95			727
Saunemin	728	90 00				20 00	110 00	563 09	481 00			82 09	451 01	3,370 60			728
Bellmont	729	66 00					66 00	372 00	294 00	58 00	20 00		193 20	2,164 44			729
Hampshire	730	252 00				6 85	258 85	1,097 53	648 40	438 50	10 63		853 52	2,561 65			730
Stonefort	731	213 00			53 00		266 00	676 29	413 52	233 00	29 77		598 46	1,923 11			731
South Star	732	80 00			10 00		90 00	666 15	472 15	128 00	66 00		480 12	3,798 32			732
	733																733
London	734	102 00				100 00	202 00										734
Bethalto	735	73 00					73 00	751 24	564 49	105 65	71 10	10 00	507 38	2,370 02			735
Lowman	736	156 00				50 00	206 00	561 47	368 62	72 40	120 45		475 81	2,876 93			736
Otego	737																737
Olive Leaf	738					120 00	120 00										738
	739																739
London	740	63 00					63 00	1,030 92	635 32	176 60	219 00		1,088 48	2,911 41			740
Ransom	741	96 00	5 00				101 00	891 45	358 10	86 70	298 90	147 75	1,032 97	2,471 79			741
Arthur	742	348 00	100 00		25 00		473 00	2,404 50	1,170 41	261 20	600 00	372 89	1,850 52	17,711 26			742
Cyclone	743	9 00			45 00		54 00	663 90	425 77	216 00	22 13		484 06	2,760 33			743
Rose Hill	744	30 00					30 00	670 68	238 18	420 50	12 00		373 10	560 60			744
Sims	745	39 00					39 00										745
Mount Hope	746	133 00				150 00	283 00	698 65	403 70	92 70	71 75	130 50	620 28	2,794 90			746
Casey	747	90 00	10 00			75 00	205 00	1,577 64	1,089 99	61 70	322 75	103 20	954 33	8,539 05			747
Crossville	748	222 00				100 00	322 00	686 81	459 21	136 00	91 60		754 19	1,972 46			748
Bethany	749	326 00			328 90	240 00	894 90	1,838 83	743 60	75 00	539 31	480 92	2,062 79	10,980 03			749
Downer's Gr.	750	113 00			143 60		256 60	1,241 28	616 10	493 00	4 93	127 25	724 33	1,217 68			750
So. Chicago	751	462 00			35 00	150 00	647 00	2,565 98	1,621 11	173 00		771 87	2,141 87	2,437 74			751
Good Faith	752	395 00	10 00		86 00	300 00	791 00	2,006 15	1,270 20	51 50	636 55	47 90	1,887 99	7,966 46			752
Hettick	753	9 00					9 00	499 93	359 90	46 60	87 06	6 37	238 38	1,353 08			753
Vevay	754	94 00			13 50	100 00	207 50	535 15	435 15		100 00						754
Broadlands	755																755
Koerner	756	700 00	122 53		143 20	200 00	1,165 73	3,477 17	2,708 05	399 00	146 12	224 00	2,970 42	3,787 83			756

ABSTRACT of Reports of Subordinate Lodges to the Grand Lodge of Illinois, for the Year Ending March 31, 1920—Continued.

Name of Lodge.	Number of Lodge.	Postoffice Address.	County.	Time of Meeting.	Membership Mar. 31, 1920.	Initiated.	Admitted by Card.	Reinstated.	Withdrawn by Card.	Resigned.	Suspended.	Dropped.	Expelled.	Died.	Contributing members Mar. 31, 1920.	Rejected.	No. of Past Grands.	Brothers Relieved.	Weeks' Benefit Paid.	Widowed Families Relieved.	Number of Lodge.
Kinderhook	757	Kinderhook	Pike	Tuesday	102	9	1	3	1			10		1	103	3	33	8	28		757
Browns	758	Browns	Edwards	Saturday	29				1			1		2	25		16				758
Stone's Prairie	759	Plainville	Adams	Thursday	19									1	18		9	1	2		759
	760			Cons.																	760
Atwood	761	Atwood	Piatt	Wednesday	156	1			1			22		1	133		57	3	18		761
	762			Closed																	762
Rock Grove	763	Rock Grove	Stephenson	Tuesday	95	6		1	4			2			95		36	13	56		763
	764			Closed																	764
	765			Closed																	765
Hegewisch	766	Hegewisch	Cook	Thursday	64	10			1	1		1		4	67		23	4	36		766
Hebron	767	Hebron	McHenry	Tuesday	77	8	1								86		18	2	7		767
Genoa	768	Geona	DeKalb	Monday	138	3	1	1	2			2		2	137		32	25	147		768
Coral	769	Union	McHenry	Monday	25					1					24		11	5	39		769
Welcome	770	Pleasant Plains	Sangamon	Thursday	84	7	1	2	6			1		1	86		23	7	154		770
Momence	771	Momence	Kankakee	Tuesday	60	1	1	1	2						61		22	2	20		771
Delta	772	Grantsburg	Johnson	Saturday	34	7		1	2			6			34						772
West Union	773	West Union	Clark	Thursday	91	4			1			19			75		20				773
Allerton	774	Allerton	Vermilion	Thursday	65		1					4			62		26	5	23		774
	775			Cons.																	775
Black Hawk	776	Capron	Boone	Monday	54				2			3		1	48		23	8	49		776
Herald	777	Anchor	McLean	Tuesday	25	6		3	1			3			30						777
Ambrosia	778	Atlas	Pike	Saturday	39		1	1	1			3			37		9	2	15		778
	779			Closed																	779
Central	780	Seaton	Mercer	Thursday	58	3	2		1						62		15	2	57		780
Jackson	781	Vergennes	Jackson	Saturday	54										54		20	2			781
Prosperity	782	Chicago	Cook	Wednesday	194	4		4	3	1	2	3		3	190		37	23	121		782
Odd Fellows	783	Normal	McLean	Thursday	160	18	2		4					1	175		34	21	117		783
Eastern Rose	784	Rose Bud	Pope	Saturday	23			1	1			5			18		8	2	7		784
Wellington	785	Wellington	Iroquois	Tuesday	38	8		2	5						43		18	5	21		785
Cameron	786	Cameron	Warren	Tuesday	111	3	1		4					1	110		38	71	58	1	786
LaPlace	787	LaPlace	Piatt	Friday	76	4	2						2	2	78		41	4	43		787
Boyd	788	Boyd	Jefferson	Saturday	14										14						788
Egypt	789	Pulaski	Pulaski	Thursday	14										14						789
Yale	790	Yale	Jasper	Thursday	20			1	1						20		10	1	10		790
Fairland	791	Fairland	Douglas	Thursday	12										12		8				791
Ashmore	792	Ashmore	Coles	Tuesday	77	8								1	84		32	6	36		792

Name of Lodge.	Number of Lodge.	Paid for Relief of Brothers.	Paid for Relief of Widowed Families.	Paid for Education of Orphans.	Paid for Special Relief.	Paid for Burying the Dead.	Total Relief.	Total Revenue.	Receipts for Dues.	Receipts for Initiations, etc.	From Interest and Rents.	Receipts from Other Sources.	Expenditures.	Invested Funds.	For Maintenance of Orphans' Home.	For Maintenance of Old Folks' Home.	Number of Lodge.
Kinderhook	757	$ 56 00				$ 50 00	$ 106 00	$1,105 65	$ 460 00	$ 209 25	$ 319 00	$ 117 40	$1,195 40	$ 5,257 64			757
Browns	758					80 00	80 00	465 51	205 00		228 51	32 00	217 39	901 00			758
Stone's Prairie	759	6 00					6 00	56 00	27 75	5 00	23 25			922 80			759
	760																760
Atwood	761	63 00				160 00	223 00	2,571 89	1,335 99	210 50	585 95	439 45	2,477 11	10,970 58			761
	762																762
Rock Grove	763	168 00					168 00	1,098 90	525 90	91 00	377 85	104 15	558 08	3,648 90			763
	764																764
	765																765
Hegewisch	766	126 00				292 97	418 97	909 68	79 00	50 00	528 91	251 77	418 97				766
Hebron	767	21 00		$10 00	$20 00		51 00	1,146 04	452 40	110 00	10 62	573 02	427 83	1,360 45			767
Genoa	768	441 00			55 00	90 00	586 00	1,327 60	849 40	70 20	209 00	199 00	1,435 85	3,350 39			768
Coral	769	166 00					166 00	123 45	93 45		30 00		200 18	1,148 90			769
Welcome	770	249 00				75 00	324 00	980 85	613 75	116 20	250 90		1,057 35	2,754 00			770
Momence	771	60 00					60 00	517 03	429 03	30 00	58 00		493 33	517 35			771
Delta	772																772
West Union	773							639 25	513 55	65 00	42 35	18 35	435 25	700 00			773
Allerton	774	69 00					69 00	582 32	281 57	15 00		185 75	533 76	896 41			774
	775																775
Black Hawk	776	147 00			2 00	50 00	199 00	220 30	210 30	10 00			304 00	4,334 00			776
Herald	777																777
Ambrosia	778	43 00					43 00	298 02	251 35	6 45	40 22		17 00	1,111 00			778
	779																779
Central	780	171 00					171 00	565 75	384 50	49 75	131 50		587 04	2,022 10			780
Jackson	781	39 00					39 00	289 50	289 50				220 10	2,900 00			781
Prosperity	782	347 00			9 00	360 00	716 00	1,184 31	851 55	142 00		190 76	1,323 97	1,486 68			782
Odd Fellows	783	188 00					188 00	1,992 60	935 10	248 50	809 00		1,068 95	112 50			783
Eastern Rose	784	106 00					106 00	57 10	41 10		16 00		43 35	809 00			784
Wellington	785	63 00					63 00	1,171 80	274 50	130 90	180 50	585 90	470 61	4,927 23			785
Cameron	786	232 00	$50 00			85 00	367 00	687 33	435 10	101 50	83 13	67 60	911 54	3,116 22			786
LaPlace	787	129 00				200 00	329 00	567 95	383 70	60 00	124 25		1,483 32	3,475 78			787
Boyd	788																788
Egypt	789																789
Yale	790	30 00					30 00	37 10	37 10				32 00	451 67			790
Fairland	791							62 00	62 00				64 96	1,267 28			791
Ashmore	792	108 00			10 00	40 00	158 00	574 59	355 27	130 00	89 32		414 84	3,559 75			792

ABSTRACT of Reports of Subordinate Lodges to the Grand Lodge of Illinois, for the Year Ending March 31, 1920—Continued.

Name of Lodge.	Number of Lodge.	Postoffice Address.	County.	Time of Meeting.	Membership Mar. 31, 1920.	Initiated.	Admitted by Card.	Reinstated.	Withdrawn by Card.	Resigned.	Suspended.	Dropped.	Expelled.	Died.	Contributing members Mar. 31, 1920.	Rejected.	No. of Past Grands.	Brothers Relieved.	Weeks' Benefits Paid.	Widowed Families Relieved.	Number of Lodge.
Waukegan	793	Waukegan	Lake	Tuesday	206	15	5		1			10		2	213		44	9	76		793
Dewey	794	Dewey	Champaign	Friday	59	1									60			5	22		794
Palestine	795	Secor	Woodford	Tuesday	24							5			19		6				795
Cheneyville	796	Cheneyville	Vermilion	Wednesday	77	6	1		3			2			79		35	9	42		796
	797			Closed																	797
Pomona	798	Pomona	Jackson	Thursday	49	10		7	1					2	63		15	1	57		798
Tegner	799	Rockford	Winnebago	Monday	471	128	8			1		11		1	594		37	23	228		799
Royal	800	Clyde	Cook	Thursday	86	33	2	3	1			7		1	115		25	2	17		800
Clarksburg	801	Clarksburg	Shelby	Friday	100	1			2						99		28	10	32		801
	802			Cons																	802
Ladd	803	Ladd	Bureau	Thursday	19	32		2							53		11	4	24		803
	804			Closed																	804
Parkville	805	Parkville	Champaign	Saturday	21										21		10	2	5		805
Keystone	806	Bureau	Bureau	Tuesday	58	6	2		3						63	1	23	6	88		806
Bogota	807	Bogota	Jasper	Tuesday	62	1		6	2			4		1	62		25	14	18		807
Sheffield	808	Sheffield	Bureau	Monday	57	8	1		3			1			62		23	1	9		808
Ellsworth	809	Ellsworth	McLean	Friday	45	5			1			1		1	47		20	5	15		809
Fish Hook	810	Fish Hook	Pike	Saturday	81			1				13		1	68		15	2	3		810
	811			Cons																	811
Three Links	812	Chicago	Cook	Wednesday	891	151	8		2			14		9	825		43	61	601	5	812
Youngstown	813	Youngstown	Warren	Tuesday	22	1		3	2					1	23		17	3	14		813
Lawrenceville	814	Lawrenceville	Lawrence	Monday	317	42	7	3	6			26		2	335		31	26	138		814
	815			Closed																	815
Thawville	816	Thawville	Iroquois	Monday	47	16		3	1						65		32	7	36		816
West Pullman	817	West Pullman	Cook	Friday	200	15	3		1			6	1	3	207		48	18	91		817
	818			Cons																	818
Gridley	819	Gridley	McLean	Thursday	91	9		1	1					1	99		29	9	100		819
St. Anne	820	St. Anne	Kankakee	Thursday	49	7			1			3		2	50		25	12	99		820
Rock Creek	821	Rock Creek	Hardin	Saturday	59	4		4	1			2			64		23	15	56		821
Greater Chicago	822	Chicago	Cook	Tuesday	140	15		1	3			15			138		21	5	29		822
Yantisville	823	Yantisville	Shelby	Saturday	107			1	2					2	104		31	17	103		823
Ideal	824	Cave-in-Rock	Hardin	Saturday	96	13			1					1	107		12	25	140		824
Woodlawn Park	825	Chicago	Cook	Wednesday	304	21	3	2	1			7		5	317	1	46	29	309		825
Lamotte	826	Palestine	Crawford	Tuesday	152	7	1	1	1			9			151		43	16	63		826
Percy	827	Percy	Randolph	Saturday	113	23	5	2				5		1	137		33	14	67	4	827
Stonington	828	Stonington	Christian	Wednesday	187	14	2	2	1	4		6			194		35	3	12		828

Name of Lodge.	Number of Lodge.	Paid for Relief of Brothers.	Paid for Relief of Widowed Families.	Paid for Education of Orphans.	Paid for Special Relief.	Paid for Burying the Dead.	Total Relief.	Total Revenue.	Receipts for Dues.	Receipts for Initiations, etc.	From Interest and Rents.	Receipts from Other Sources.	Expenditures.	Invested Funds.	For Maintenance of Orphans' Home.	For Maintenance of Old Folks' Home.	Number of Lodge.
Waukegan	793	$ 213 00		$20 00	$126 00	$ 110 00	$ 469 00	$2,418 98	$1,271 50	$ 375 00	$ 772 48		$1,657 89	$ 3,847 63			793
Dewey	794	44 00					44 00										794
Palestine	795							96 00	96 00				175 00	5,877 00			795
Chenoyville	796	126 00					126 00	837 72	469 69	131 00	237 03		815 17	5,276 95			796
	797																797
Pomona	798	171 00				100 00	271 00	540 68	305 33	188 75	46 60		5,475 42	2,301 81			798
Tegner	799	642 00			90 00	90 00	822 00	9,924 56	3,427 15	3,427 00	3,070 41		9,055 53	17,762 33			799
Royal	800	49 00			10 00	50 00	109 00	1,514 04	675 25	659 25	5 40	174 14	729 57	3,271 55			800
Clarksburg	801	96 00					96 00	797 70	333 70	14 00	150 00	300 00	629 00	2,610 00			801
	802																802
Ladd	803	80 00					80 00	889 82	343 25	540 00		6 57	407 10	553 44			803
	804																804
Parkville	805	16 25					16 25	90 72	90 72				67 45	427 55			805
Keystone	806	228 00					228 00	630 66	446 42	100 50	33 00	50 74	534 33	893 26			806
Bogota	807	197 00				60 00	257 00	540 90	384 65	65 25	90 00	1 00	531 74	2,008 75			807
Sheffield	808	28 50			5 00		33 50	584 75	473 55	111 20			535 23	292 20			808
Ellsworth	809	45 00				50 00	95 00	625 45	315 45	70 00	240 00		460 00	4,247 05			809
Fish Hook	810	9 00				50 00	59 00	436 75	205 00	5 00	220 00	6 75	441 31	2,782 00			810
	811																811
Three Links	812	2,710 00	$55 00	47 00	500 00	2,153 58	5,465 58	16,928 37	10,710 05	4,216 00	1,918 07	84 25	11,162 65	41,167 19			812
Youngstown	813	42 00	20 00			60 00	122 00	161 50	128 25	33 00		25	212 55	1,007 06			813
Lawrenceville	814	286 00			18 50	100 00	404 50	3,341 61	2,160 37	522 00	659 24		671 82	8,279 79			814
	815																815
Thawville	816	106 00					106 00	695 30	409 40	241 60	44 30		347 76	4,637 14			816
West Pullman	817	431 00			104 80	300 00	835 80	5,439 08	1,679 95	431 00	2,228 00	1,100 13	5,532 08	13,592 87			817
	818																818
Gridley	819	196 00			24 62	50 00	270 62	617 72	482 72	135 00			625 00	3,381 61			819
St. Anne	820	297 00				132 50	429 50	528 80	404 80	124 00			763 02	316 02			820
Rock Creek	821	168 00					168 00	492 84	90 00	402 84			336 44	931 52			821
Greater Chicago	822	145 00				100 00	245 00	1,345 25	1,032 25	283 00	30 00		1,263 54	2,505 49			822
Yantisville	823	310 00			100 00	180 00	590 00	751 28	583 00	6 00	151 13	11 15	995 42	3,597 97			823
Ideal	824	560 00			1 10	60 00	621 10	1,049 81	612 95	244 00	192 86		750 82	2,344 89			824
Woodlawn Pk.	825	1,096 00			135 40	500 00	1,731 40	4,301 85	2,978 95	638 25	347 75	336 90	860 00	8,576 82			825
Lamotte	826	189 00			93 00		282 00	1,276 85	847 85	95 00	220 50	113 50	622 56	2,716 56			826
Percy	827	201 00	20 00			160 00	381 00	2,228 80	755 00	400 00	753 00	320 80	1,884 23	6,949 65			827
Stonnington	828	36 00					36 00	1,328 05	1,050 15	184 90		93 00	1,249 17	3,192 10			828

ABSTRACT of Reports of Subordinate Lodges to the Grand Lodge of Illinois, for the Year Ending March 31, 1920—Continued.

Name of Lodge.	Number of Lodge.	Postoffice Address.	County.	Time of Meeting.	Membership Mar. 31, 1920.	Initiated.	Admitted by Card.	Reinstated.	Withdrawn by Card.	Resigned.	Suspended.	Dropped.	Expelled.	Died.	Contributing members Mar. 31, 1920.	Rejected.	No. of Past Grands.	Brothers Relieved.	Weeks' Benefits Paid.	Widowed Families Relieved.	Number of Lodge.
Linden	829	Lindenwood	Ogle	Monday	77	4									81		26	4	11		829
Elkville	830	Elkville	Jackson	Saturday	92	9	2	2	1			2			102		30	9	57		830
Souvenir	831	Chicago	Cook	Monday	284	33		1	1	3		12		3	299		41	31	189	3	831
Boone	832	Poplar Grove	Boone	Monday	132	23	1	5	1	1			1	1	157		34	20	34		832
Cooksville	833	Cooksville	McLean	Tuesday																	833
Summit	834	Baylis	Pike	Tuesday	112	3	1	1	3			15		2	97			6	25		834
Mill Shoals	835	Mill Shoals	White	Saturday	129	6	1	1	2			3		1	131		37	17	64		835
St. Francisville	836	St. Francisville	Lawrence	Tuesday													8				836
Towanda	837	Towanda	McLean	Thursday	50	17		10	1		1	3			72		13	9	17		837
Gallatin	838	Shawneetown	Gallat'n	Thursday	51	5						2		2	52		19	12	148		838
Yorkville	839	Yorkville	Kendall	Friday	36	1	3		2			1		1	36		20	2	10		839
Cypress	840	Cypress	Johnson	Tuesday	77	5	1		3					1	79		16	2	2		840
Peotone	841	Peotone	Will	Monday	111	10	1	1	1						122	2	24	5	83		841
Foosland	842	Foosland	Champaign	Saturday	94	4		2						2	98		36	13	52		842
Ridgway	843	Ridgway	Gallatin	Wednesday	80	9	2	4	1	1		5		2	86		20	2	13		843
West Point	844	West Point	Hancock	Wednesday	44	4			1			2		1	44		18	10	28		844
	845			Cons																	845
Ingraham	846	Ingraham	Clay	Wednesday	30	6									36		10	1	3		846
Monticello	847	Chicago	Cook	Friday	100	28			1			2		1	124		29	7	37		847
Wanlock	848	Viola	Mercer	Tuesday	77	10	4		3			6			82		15	10	93		848
	849			Cons																	849
Oblong	850	Oblong	Crawford	Wednesday	223	2	3	2	3			6			221		34	19	44		850
	851			Cons																	851
Granite City	852	Granite City	Madison	Monday	189	38	9	3	3			5		3	228	3	41	19	110	3	852
Armstrong	853	Armstrong	Vermilion	Thursday	59	7	2		2			2		1	63		22	6	53	1	853
	854			Cons																	854
Elm River	855	Enterprise	Wayne	Saturday	8										8		7				855
Barrington	856	Barrington	Cook	Thursday	38	1								1	38			1	7		856
Old Colony	857	Hudson	McLean	Friday	36										36		13	2	31		857
Englewood	858	Chicago	Cook	Thursday	312	34	4	1	2			5		1	343	2	54	26	103		858
	859			Closed																	859
Patoka	860	Patoka	Marion	Tuesday	80	5	3	1	1			1			87		29				860
Rardin	861	Rardin	Coles	Saturday	52	13		3	5			7			56		16				861
Bradley	862	Bradley	Kankakee	Thursday	107	5		1	2			7			104		33	4	5		862
Johnsonville	863	Johnsonville	Wayne	Tuesday	64	4			3	1		5		3	56		16	4	48		863
Bowen	864	Bowen	Hancock	Thursday	131	11	4	3	6			5		1	137		38	2	50		864

Name of Lodge.	Number of Lodge.	Paid for Relief of Brothers.	Paid for Relief of Widowed Families.	Paid for Education of Orphans.	Paid for Special Relief.	Paid for Burying the Dead.	Total Relief.	Total Revenue.	Receipts for Dues.	Receipts for Initiations, etc.	From Interest and Rents.	Receipts from Other Sources.	Expenditures.	Invested Funds.	For Maintenance of Orphans' Home.	For Maintenance of Old Folks' Home.	Number of Lodge.
Linden	829	$ 33 00					$ 33 00	$ 633 00	$ 490 50	$ 60 00	$ 73 44	$ 9 06	$ 414 92	$ 4,211 00			829
Elkville	830	169 00					169 00	1,083 00	560 00	153 00	370 00		199 00	2,733 37			830
Souvenir	831	849 00			$ 51 50	$533 00	1,433 50	7,139 34	3,062 24	1,075 00	1,067 80	1,934 30	5,123 93	8,032 52			831
Boone	832	76 00		$20 00	3 14	50 00	149 14	1,518 18	792 13	439 70	286 35		1,102 67	4,435 69			832
Cooksville	833																833
Summit	834	75 00	$ 12 00			100 00	187 00										834
Mill Shoals	835	180 00					180 00	1,340 67	838 88	148 50	321 24	32 05	1,350 62	9,296 87			835
St. Francisville	836							345 00	155 00	190 00			250 00	1,500 00			836
Towanda	837	57 00			54 00		111 00	639 15	376 15	263 00			182 50	1,560 43			837
Gallatin	838	474 00				160 00	634 00										838
Yorkville	839	30 00					30 00	262 05	244 05	18 00			129 00	718 90			839
Cypress	840	6 00			16 00	77 60	99 60	402 01	309 81	81 20	11 00		355 38	1,750 18			840
Peotone	841	332 00					332 00	907 67	628 04	206 20	43 00	30 43	997 27	1,951 47			841
Foosland	842	104 00				50 00	154 00	1,758 48	546 75	66 40	1,055 00	90 33	1,414 28	13,385 23			842
Ridgway	843	39 00				100 00	139 00	459 00	357 20	101 80			271 70	1,201 97			843
West Point	844	98 00					98 00	667 10	264 95	66 00	321 11	15 00	548 56	2,565 10			844
	845																845
Ingraham	846	10 50					10 50	200 91	104 91	75 00	21 00		142 21	1,670 44			846
Monticello	847	160 00			47 75	138 00	345 75	1,719 90	821 95	530 00	13 55	354 40	1,176 02	2,772 38			847
Wanlock	848	345 75					345 75	665 90	502 35	130 00	33 35	20	293 36	123 55			848
	849																849
Oblong	850	176 00			45 00		221 00	1,718 59	1,286 70	80 00	346 39	5 50	2,695 01	4,736 84			850
	851																851
Granite City	852	512 00	130 00	10 00	213 04	205 00	1,070 04	3,359 18	1,700 38	676 00	823 13	159 67	2,954 78	2,594 85			852
Armstrong	853	159 00	59 00			60 00	278 00	760 50	532 12	107 50	120 88		482 01	2,136 86			853
	854																854
Elm River	855							17 10		17 10			29 15	531 12			855
Barrington	856	21 00			12 10	50 00	83 10										856
Old Colony	857	99 00					99 00	126 40	120 40		6 00		288 25	1,520 68			857
Englewood	858	896 50				150 00	1,046 50	5,173 15	2,960 00	1,060 00	1,080 63	72 52	3,750 79	6,786 79			858
	859																859
Patoka	860							712 98	481 60	88 00	6 38	137 00	492 32	2,670 27			860
Rardin	861							441 04	250 84	190 20			307 68	2,362 42			861
Bradley	862	20 00					20 00	736 88	631 50	80 00	22 50	2 88	706 73	1,930 03			862
Johnsonville	863	91 00				100 00	191 00	410 40	359 30	51 00		10	384 41	2,376 85			863
Bowen	864	150 00				50 00	200 00	959 67	681 97	190 30		87 40	921 47	662 38			864

ABSTRACT of Reports of Subordinate Lodges to the Grand Lodge of Illinois, for the Year Ending March 31, 1920—Continued.

Name of Lodge.	Number of Lodge.	Postoffice Address.	County.	Time of Meeting.	Membership Mar. 31, 1920.	Initiated.	Admitted by Card.	Reinstated.	Withdrawn by Card.	Resigned.	Suspended.	Dropped.	Expelled.	Died.	Contributing members Mar. 31, 1920	Rejected.	No. of Past Grands.	Brothers Relieved.	Weeks' Benefits Paid.	Widowed Families Relieved.	Number of Lodge.
Hopedale	865	Hopedale	Tazewell	Monday	73	20	2	1	2					1	93		26	10	30		865
Odin	866	Odin	Marion	Thursday	63	24	3					1		1	88	1	17	8	14		866
Grant Park	867	Grant Park	Kankakee	Thursday	60			2	2			2		3	55		24	1	6	1	867
Electric	868	Chicago	Cook	Wednesday	165	7	1	2	4			10			161		42	10	34		868
	869			Closed																	869
Ben Hur	870	Aurora	Kane	Tuesday	269	13	3	1	2	4		8		2	270		50	28	161	1	870
Avondale	871	Chicago	Cook	Tuesday	145	29		1	2			3		1	169		35	10	36		871
	872			Closed																	872
Steeleville	873	Steeleville	Randolph	Tuesday	54	2		1				1			56	1	22	10	31		873
Carrier Mills	874	Carrier Mills	Saline	Wednesday	160	14	1	6	2			2	1	2	174	3	34	23	87		874
	875			Cons.																	875
Nathan	876	Alma	Marion	Tuesday	59	3	1	1	2						62		12	3	20		876
Mendon	877	Mendon	Adams	Friday	76	7	1	2				2		1	83		23	9	19	1	877
White City	878	Chicago	Cook	Thursday	321	12	2	3				9		3	326	1	40	22	98		878
Sherwood	879	Keyesport	Clinton	Tuesday	87	2			2	1		1			85		27	10	34		879
Huntley	880	Huntley	McHenry	Thursday	50			4	3			1		1	49		18	2	15		880
New Berlin	881	New Berlin	Sangamon	Tuesday	41				3			11			27		12				881
	882			Closed																	882
Detroit	883	Detroit	Pike	Tuesday	57	4						1			60		31				883
Willow Hill	884	Willow Hill	Jasper	Friday	74	17		2	1			10			82		22				884
Sampson	885	Dawson	Sangamon	Tuesday	69	5	3					1		3	73	3	21	12	84		885
Hidalgo	886	Hidalgo	Jasper	Tuesday	83	3		3	2			4			83		28	8	45		886
	887			Closed																	887
Plymouth	888	Plymouth	Hancock	Tuesday	182	6		1	4			1		3	181		30	20	100		888
Primas	889	Glen Carbon	Madison	Saturday	228	6	1	1	1			14		5	216	2	31	40	281		889
Rock River	890	Erie	Whiteside	Thursday	108	5		4	2			15		1	99		16	9	36		890
Wauconda	891	Wauconda	Lake	Friday	36										36						891
A. T. Sherman	892	Wilmette	Cook	Thursday	97	14	3			1		4			109	3	33	7	48		892
Bismarck	893	Bismarck	Vermilion	Thursday	82	3	1	6	2					1	89		18	13	36	1	893
Cropsey	894	Cropsey	McLean	Tuesday	82	5	2	4	1			3			89		33	7	38		894
Ellwood	895	Evansville	Randolph	Thursday	32	6						1		1	36		11	1	13		895
Granville	896	Granville	Putnam	Thursday	69	6	2	1	3						75		32	7	93		896
	897			Closed																	897
Mulberry	898	Mulberry Grove	Bond	Thursday	34	15	3	3	2			4		2	47		8	10	80		898
Gila	899	Gila	Jasper	Thursday	36		1		2			6			29		11	1	3		899
Keenville	900	Keenville	Wayne	Friday	34	3									37		11				900

Name of Lodge.	Number of Lodge.	Paid for Relief of Brothers.	Paid for Relief of Widowed Families.	Paid for Education of Orphans.	Paid for Special Relief.	Paid for Burying the Dead.	Total Relief.	Total Revenue.	Receipts for Dues.	Receipts for Initiations, etc.	From Interest and Rents.	Receipts from Other Sources.	Expenditures.	Invested Funds.	For Maintenance of Orphans' Home.	For Maintenance of Old Folks' Home.	Number of Lodge.
Hopedale	865	$ 79 00		$ 2 50	$ 32 00	$ 50 00	$ 163 50	$ 911 94	$ 501 86	$324 75	$ 85 33		$ 608 95	$ 2,381 07			865
Odin	866	46 50				50 00	96 50	877 31	398 25	316 50	131 00	$ 31 56	866 36	876 08			866
Grant Park	867	18 00				100 00	118 00	331 40	281 00	10 40	40 00		288 52	987 36			867
Electric	868	170 00			20 00		190 00	1,994 80	1,492 15	196 50	33 63	272 52	1,832 77	2,859 97			868
	869																869
Ben Hur	870	522 00	$55 00		4 00	240 00	821 00	2,799 06	2,147 08	357 19		294 79	2,064 07	10,262 72			870
Avondale	871	180 00			79 88	100 00	359 88	2,202 59	1,163 05	745 00	65 50	229 04	1,582 10	2,743 88			871
	872																872
Steeleville	873	94 00				94 00	445 34	347 00	51 00	6 55	40 79		315 47	551 48			873
Carrier Mills	874	261 00			20 70	170 00	451 70	2,022 79	1,036 69	208 75	777 35		1,501 94	11,803 14			874
	875																875
Nathan	876	24 50				24 50	515 60	344 60	21 00	150 00			220 45	2,240 39			876
Mendon	877	66 50				50 00	116 50	542 68	426 28	116 40			336 87	594 86			877
White City	878	406 00		10 00	114 30	200 00	730 30	4,155 09	2,634 66	453 50	214 00	852 93	3,483 16	9,052 17			878
Sherwood	879	102 00		20 00			122 00	542 70	473 20	32 00	37 50		462 13	1,587 97			879
Huntley	880	30 00				50 00	80 00	467 75	271 50	18 00	178 25		424 64	2,875 56			880
New Berlin	881							467 60	110 10	1 00	356 50		105 00	4,400 00			881
	882																882
Detroit	883					50 00	50 00	476 67	382 07	10 00	55 00	29 60	344 86	2,072 50			883
Willow Hill	884							931 05	505 65	268 40	30 00	127 00	294 39	1,560 11			884
Sampson	885	249 00			24 00	300 00	573 00	1,217 00	416 75	102 00	487 05	211 00	1,254 48	739 02			885
Hidalgo	886	135 00					135 00	518 85	471 85	47 00			181 33	1,795 63			886
	887																887
Plymouth	888	300 00		16 50	200 43	50 00	566 93	1,421 76	1,091 39	92 00	135 85	102 52	844 66	3,041 12			888
Primas	889	1,193 00				326 30	1,519 30	2,649 34	1,610 05	109 45	403 45	526 39	2,320 53	6,061 35			889
Rock River	890	72 00				50 00	122 00	587 85	439 85	95 00	53 00		604 24	2,294 50			890
Wauconda	891																891
A. T. Sherman	892	276 00					276 00	1,530 42	883 55	391 00	207 52	48 35	1,237 30	3,524 56			892
Bismarck	893	144 00			45 00	80 00	269 00	646 05	503 85	70 20		72 00	727 08	1,788 54			893
Cropsey	894	102 00					102 00	460 90	335 30	74 60	51 00		330 28	2,050 44			894
Ellwood	895	65 00				50 00	115 00	343 88	229 31	99 00	15 57		319 80	867 99			895
Granville	896	279 00					279 00	486 65	313 90	101 00	71 75		463 21	696 04			896
	897																897
Mulberry	898	240 00				120 00	360 00	474 95	210 25	234 70	30 00		408 00	692 20			898
Gila	899	9 00					9 00	194 90	154 90		39 00	1 00	144 30				899
Keenville	900							240 89	240 89				179 00	978 33			900

ABSTRACT of Reports of Subordinate Lodges to the Grand Lodge of Illinois, for the Year Ending March 31, 1920—Continued.

Name of Lodge.	Number of Lodge.	Postoffice Address.	County.	Time of Meeting.	Membership Mar. 31, 1920.	Initiated.	Admitted by Card.	Reinstated.	Withdrawn by Card.	Resigned.	Suspended.	Dropped.	Expelled.	Died.	Contributing members Mar. 31, 1920.	Rejected.	No. of Past Grands.	Brothers Relieved.	Weeks' Benefits Paid.	Widowed Families Relieved.	Number of Lodge.
Loami	901	Loami	Sangamon	Monday	70	7	1	2				3		2	75		17	3	47		901
Horace	902	Horace	Edgar	Saturday	84	8	4		1			1			94		28	7	20		902
Golden Star	903	Chicago	Cook	Wednesday	201	83			2			6			276	1	27	13	40		903
Allen	904	Bonnie	Jefferson	Saturday	51		2	6	5			8			46		16	10	49		904
Stewardson	905	Stewardson	Shelby	Thursday	92			1						1	92		27	16	96	1	905
Timber	906	Glasford	Peoria	Wednesday	171	16	1	2				12		1	177		29	17	79		906
	907			Cons.																	907
Denmark	908	Chicago	Cook	Saturday	239	24			3			10		1	249		25	13	32		908
Golden Deeds	909	Chicago	Cook	Friday	201	79	3		6			12		1	264		20	15	62		909
Eagle Creek	910	Eagle	Saline	Saturday	37			1	1						37		19	10	25	1	910
Russellville	911	Russellville	Lawrence	Saturday	31	5									36						911
Illiopolis	912	Illiopolis	Sangamon	Tuesday	66	17	2	1	2			2		1	81	2	23	10	73		912
Industry	913	Industry	McDonough	Monday	121	24		1	4						142		24	11	78		913
Stockland	914	Stockland	Iroquois	Saturday	23	3		2							28		13	3	17	1	914
Bruce	915	Bruce	Moultrie	Tuesday	45										45		24	2	6		915
	916			Cons.																	916
Golden Harmony	917	Chicago	Cook	Wednesday	499	173	3	10	7			27		8	643		27	15	386	1	917
Rapatee	918	Rapatee	Knox	Thursday	56	2		1	2			2		2	53		22	5	22		918
Valley	919	Saline Valley	Saline	Saturday	53	1		3	3			3			51			9	82		919
	920			Closed																	920
Smithshire	921	Smithshire	Warren	Monday	59	8	1		2						66		19	7	62	1	921
Weldon	922	Weldon	DeWitt	Friday	83	1	6	1	1			8		5	77		22	3	8		922
Westervelt	923	Westervelt	Shelby	Thursday	70		1							1	70		15	15	79	1	923
	924			Cons																	924
Chauncey	925	Chauncey	Lawrence	Tuesday	84			1							85						925
	926			Cons.																	926
Villa Grove	927	Villa Grove	Douglas	Monday	124	7	5	2	5			17			116		27	3	13		927
Camargo	928	Camargo	Douglas	Saturday	25	2		1	4						24		8	2	8		928
Reddick	929	Reddick	Kankakee	Wednesday	22										22						929
	930			Cons.																	930
Pride of Egypt	931	Coulterville	Randolph	Tuesday	88	26		1	1			2		1	111	4	23	16	101	2	931
Herod	932	Herod	Pope	Friday	56	11	1					3	1		64		13	17	53	21	932
Carnation	933	Chicago	Cook	Thursday	334	66	4	1	10			17		2	376			27	153		933
Automobile	934	East Moline	Rock Island	Thursday	268	59	11	2	10	1		18		4	307	3	38	20	52		934
Reeves	935	Reeves	Williamson	Tuesday	89	9	1		2	1		5		2	89		21	14	124		935
Brownfield	936	Brownfield	Pope	Thursday	37	9		5	1						50		5	5	15		936

Name of Lodge.	Number of Lodge.	Paid for Relief of Brothers.	Paid for Relief of Widowed Families.	Paid for Education of Orphans.	Paid for Special Relief.	Paid for Burying the Dead.	Total Relief.	Total Revenue.	Receipts for Dues.	Receipts for Initiations, etc.	From Interest and Rents.	Receipts from Other Sources.	Expenditures.	Invested Funds.	For Maintenance of Orphans' Home.	For Maintenance of Old Folks' Home.	Number of Lodge.
Loami	901	$141 00			$ 10 00	$100 00	$ 251 00	$ 860 64	$ 480 99	$ 126 60	$110 00	$ 143 05	$ 800 87	$ 1,675 00			901
Horace	902	80 00			25 00		105 00	887 68	546 68	143 00	198 00		711 77	5,103 95			902
Golden Star	903	200 00			50 00		250 00	1,621 29	765 00	783 00	39 04	34 25	250 00	4,489 04			903
Allen	904	149 00			48 00		197 00	274 77	222 37	32 40	20 00		320 00	2,130 00			904
Stewardson	905	288 00			27 09	50 00	365 09	670 09	559 14	6 20	82 50	22 25	846 96	3,070 71			905
Timber	906	316 00				136 00	452 00	1,945 75	1,260 75	235 00	450 00		554 00	15,994 90			906
	907																907
Denmark	908	380 09				150 00	530 09	2,873 13	2,272 33	529 75		71 05	2,285 65	4,157 63			908
Golden Deeds	909	316 00			65 00	100 00	481 00	4,086 81	1,721 70	1,777 00	28 96	559 15	2,034 84	4,100 68			909
Eagle Creek	910	75 00	$10 00				85 00	286 24	252 21	6 40	27 63		226 16	1,714 06			910
Russellville	911																911
Illiopolis	912	201 00					201 00	752 94	474 85	266 70	11 39		605 76	1,587 10			912
Industry	913	273 00			28 50		301 50	1,324 15	854 80	311 90	155 00	2 45	1,007 40	5,032 00			913
Stockland	914	51 00	8 30				59 30	563 00	120 60	44 40	60 00	338 00	498 56	1,930 65			914
Bruce	915	18 00					18 00	165 30	160 00		5 30		30 00	1,390 00			915
	916																916
Gold. Harmony	917	913 00	10 00			706 00	1,629 00	10,000 70	3,970 45	4,994 50		1,035 75	5,220 98	18,707 17			917
Rapatee	918	66 00					66 00	413 30	345 30	28 00		40 00	148 00	1,878 20			918
Valley	919	246 00					246 00										919
	920																920
Smithshire	921	256 00	6 00		5 00		267 00	532 44	377 19	104 00	35 00	16 25	574 35	2,064 55			921
Weldon	922	8 00				200 00	208 00	616 54	501 59	7 95	105 00	2 00	474 12	2,677 62			922
Westervelt	923	237 00			34 40	165 00	436 40	787 40	552 40		235 00		834 63	3,412 76			923
	924																924
Chauncey	925																925
	926																926
Villa Grove	927	26 00					26 00	1,231 50	675 80	129 95	280 00	145 75	776 21	2,126 50			927
Camargo	928	24 00					24 00	125 00	93 00	32 00			68 00	920 00			928
Reddick	929																929
	930																930
Pride of Egypt	931	389 00	100 00		39 00	80 00	608 00	1,047 45	695 85	351 60			820 27	2,706 05			931
Herod	932	200 50			17 00	50 00	267 50	595 24	389 83	175 25	30 16		281 50	1,751 64			932
Carnation	933	674 00			235 00	450 00	1,359 00	4,450 45	2,785 14	1,528 00	137 31		3,334 33	7,579 10			933
Automobile	934	208 00	22 00		117 50	250 00	597 50	3,948 62	2,155 85	929 75	658 65	204 37	2,891 73	5,007 25			934
Reeves	935	272 00			27 00	103 00	402 00	1,292 75	530 00	114 00	648 75		849 41	5,000 00			935
Brownfield	936	45 00			33 00		78 00	418 02	261 02	157 00			161 75	660 12			936

ABSTRACT of Reports of Subordinate Lodges to the Grand Lodge of Illinois, for the Year Ending March 31, 1920—Continued.

Name of Lodge.	Number of Lodge.	Postoffice Address.	County.	Time of Meeting.	Membership Mar. 31, 1920.	Initiated	Admitted by Card.	Reinstated.	Withdrawn by Card.	Resigned.	Suspended.	Dropped.	Expelled.	Died.	Contributing members Mar. 31, 1920.	Rejected.	No. of Past Grands.	Brothers Relieved.	Weeks' Benefits Paid.	Widowed Families Relieved.	Number of Lodge.
Lerna	937	Lerna	Coles	Saturday	63	4	2	1	1				1	1	67		15	4	32		937
Carlock	938	Carlock	McLean	Tuesday	33							4			29		7				938
Keensburg	939	Keensburg	Wabash	Wednesday	85	3		1				4		1	84		17	20	98		939
	940			Cons																	940
Rockport	941	Rockport	Pike	Thursday	120	9		3	1			10			121	2	21	5	13		941
Midway	942	Dorrisville	Saline	Wednesday	157	16	6	1				2			178		29	5	32		942
Witt	943	Witt	Montgomery	Friday	88	8			1			2			93	1	22	12	42		943
Pilgrim	944	Dorchester	Macoupin	Wednesday	36	4		1				3		1	37		16				944
Waltonville	945	Waltonville	Jefferson	Thursday	78	1	2		1			3		1	76		19	3	8		945
Sesser	946	Sesser	Franklin	Monday	72	23	1	2	1					2	95	1	18	6	18	1	946
Nortonville	947	Nortonville	Morgan	Saturday	59				1					2	56		17	4	7		947
G. Carducci	948	Chicago	Cook	Friday	170	52	1	2	1			21		2	201	1	16	17	92		948
Beechwood	949	Mounds	Pulaski	Thursday	95	29	6	4	3			1			130		23	8	29		949
	950			Cons																	950
	951			Closed																	951
Richview	952	Richview	Washington	Wednesday	72	4	2		3			2			73		21	2	9	1	952
Tyrone	953	Christopher	Franklin	Friday	143	25	5	7	9			17		1	153		18	9	29		953
Adeline	954	Adeline	Ogle	Wednesday	17				1						16		10				954
Annapolis	955	Annapolis	Crawford	Thursday	58	7		2	2			3		1	61		20	2	7		955
Libertyville	956	Libertyville	Lake	Monday	60	6	1	3	1			4			65		23	6	17		956
Riverview	957	Kampsville	Calhoun	Saturday	39	1		1	1						40		11				957
Hord	958	Hord	Clay	Wednesday	38	2		2							42		12	1	4		958
Edgewood	959	Edgewood	Effingham	Thursday	58				2			9		1	46		12	5	40	16	959
	960			Closed																	960
Rose Leaf	961	Donovan	Iroquois	Monday	35				1		2				32		9				961
Meredosia	962	Meredosia	Morgan	Friday	65	4	2					10			61		20				962
Bridge City	963	Thebes	Alexander	Wednesday	61	18		1				1		1	78	3	15				963
Reynolds	964	Reynolds	Rock Island	Friday	71										71		14	1	14		964
Augusta	965	Augusta	Hancock	Tuesday	98	7	1	1	3			1		1	102		24	5	37		965
Vermilion	966	Danville	Vermilion	Wednesday	147	91	35	3				4			272	7	27	17	83	1	966
Hardinville	967	Hardinville	Crawford	Thursday	127	22	1		3			8			139	1	17	19	80		967
	968			Closed																	968
Tilden	969	Tilden	Randolph	Monday	81	12	1	3	2			8		1	86		20	16	50		969
Big Neck	970	Big Neck	Adams	Saturday	35		1		2			1			31		15	1	5		970
Fiatt	971	Fiatt	Fulton	Wednesday	83	3			3			3		1	79	4	19	13	53		971
East Berlin	972	Eaton	Crawford	Wednesday	79									1	79		19	8	33		972

Name of Lodge.	Number of Lodge.	Paid for Relief of Brothers.	Paid for Relief of Widowed Families.	Paid for Education of Orphans.	Paid for Special Relief.	Paid for Burying the Dead.	Total Relief.	Total Revenue.	Receipts for Dues.	Receipts for Initiations, etc.	From Interest and Rents.	Receipts from Other Sources.	Expenditures.	Invested Funds.	For Maintenance of Orphans' Home.	For Maintenance of Old Folks' Home.	Number of Lodge.
Lerna	937	$107 50				$ 80 00	$187 50	$ 473 91	$ 410 71	$ 49 20	$ 14 00		$ 353 73	$1,117 18			937
Carlock	938							42 40	18 40		24 00		141 50	332 00			938
Keensburg	939	294 00				70 00	364 00	606 63	569 63	37 00			574 36	484 27			939
	940																940
Rockport	941	39 00					39 00	906 20	665 95	135 35	104 25	$ 65	393 39	3,040 05			941
Midway	942	96 00					96 00	2,050 32		626 00		1,424 32	2,046 78	393 90			942
Witt	943	144 00			$ 4 00		148 00	787 55	669 55	114 00		4 00	592 52	2,354 22			943
Pilgrim	944					15 00	15 00	140 15	66 15	24 00	50 00		71 50	1,096 45			944
Waltonville	945	24 00				90 00	114 00	942 86	416 66	32 20	494 00		447 43	6,156 25			945
Sesser	946	55 50				60 00	115 50	1,084 87	504 70	241 50	338 67		872 42	1,146 15			946
Nortonville	947	21 00				108 00	129 00	239 02	239 02				312 65	1,199 44			947
G. Carducci	948	707 00			60 00	200 00	967 00	2,640 38	1,436 85	1,150 60	52 93		1,992 57	2,568 79			948
Beechwood	949	103 00					103 00	965 93	761 83	181 50	22 60		662 00	1,749 63			949
	950																950
	951																951
Richview	952	27 00	$10 00				37 00	449 90	362 65	38 00	31 25	18 00	295 37	1,333 12			952
Tyrone	953	145 00			85 00		437 00	1,929 35	876 35	519 00	276 00	258 00	1,219 60	1,883 06			953
Adeline	954							84 50	78 50	6 00			23 80	22 20			954
Annapolis	955	21 00				80 00	101 00	509 10	316 45	110 40	50 25	32 00	508 08	1,483 83			955
Libertyville	956	57 00			2 00		59 00	678 77	363 30	123 00	17 50	174 97	648 71	1,133 15			956
Riverview	957							232 10	208 60	19 00		4 50	245 04	388 50			957
Hord	958	14 00					14 00	308 47	200 87	32 60	75 00		354 56	2,995 44			958
Edgewood	959	109 00				60 00	169 00	485 89	312 45		150 00	23 44	584 88	3,243 06			959
	960																960
Rose Leaf	961							154 50	154 50				73 50	953 73			961
Meredosia	962							453 99	306 15	61 00	65 21	21 63	357 66	1,655 63			962
Bridge City	963					100 00	100 00	784 50	484 25	248 25	52 00		2,222 45	254 71			963
Reynolds	964	28 00					28 00	454 04	361 38	59 00	33 66		360 70	785 56			964
Augusta	965	111 00					111 00	651 70	553 20	98 50			416 35	2,533 71			965
Vermilion	966	314 00	10 00			100 00	424 00	3,563 59	1,217 00	1,546 75	507 00	292 84	1,471 78	2,282 39			966
Hardinville	967	307 00					307 00	1,390 82	867 00	323 00		200 82	6,753 30	3,273 85			967
	968																968
Tilden	969	150 00			5 00	50 00	205 00	1,032 96	488 50	232 50	96 00	215 96	1,101 65	1,202 31			969
Big Neck	970	15 00					15 00	195 30	195 30				127 50	360 00			970
Fiatt	971	159 00				50 00	209 00	873 25	830 25	43 00			1,524 26	3,413 69			971
East Berlin	972	132 00		$10 00	10 00	71 24	223 24	386 55	358 05	3 00	25 50		401 68	1,934 89			972

ABSTRACT of Reports of Subordinate Lodges to the Grand Lodge of Illinois, for the Year Ending March 31, 1920—Continued.

Name of Lodge.	Number of Lodge.	Postoffice Address.	County.	Time of Meeting.	Membership Mar. 31, 1920.	Initiated.	Admitted by Card.	Reinstated.	Withdrawn by Card.	Resigned.	Suspended.	Dropped.	Expelled.	Died.	Contributing members Mar. 31, 1920.	Rejected.	No. of Past Grands.	Brothers Relieved.	Weeks' Benefits Paid.	Widowed Families Relieved.	Number of Lodge.
Fairmount	973	Fairmount	Vermilion	Monday	105	8			3			11			99	1	18	6	24		973
Adair	974	Adair	McDonough	Thursday	58	2	1	1	1						61		27	12	19		974
Leamington	975	Leamington	Gallatin	Saturday	42				2			4			36		17				975
Macoupin Valley	976	Benld	Macoupin	Thursday	92	1	1		2			7		1	84		12	11	92		976
Ashton	977	Ashton	Lee	Monday	123	2			2					1	122	2	21	7	19		977
	978			Cons																	978
Success	979	Walnut	Bureau	Monday	18			1	2						17						979
West Sharon	980	Union Church	Fayette	Thursday	24										24		12	1	6		980
Gilham	981	Woburn	Bond	Wednesday	29	1	1		2			3			26		6	6	13		981
Plainview	982	Plainview	Macoupin	Tuesday	53	4						4			53						982
Prairie Bell	983	Fancy Prairie	Menard	Thursday	19	21	3	2	1			3			41	2					983
Oconee	984	Oconee	Shelby	Tuesday																	984
Schram City	985	Schram City	Montgomery	Tuesday	53	34		1				1			87		10	13	72	1	985
Mulkeytown	986	Mulkeytown	Franklin	Saturday	84	10			3						91		17	10	92		986
Van Burensburg	987	Van Burensburg	Monrgomery	Tuesday	39	1						1			39		9	1	2		987
	988			Cons																	988
Dallas City	989	Dallas City	Hancock	Monday	58	2		3	1						62		20	4			989
Jno. Corson Smith	990	Chicago	Cook	Saturday	130	12	5		2			2		3	140	1	23	14	66		990
West End	991	West End	Saline	Monday	64	10		1	3		1	10			61		8	5	26		991
Belle Rive	992	Belle Rive	Jefferson	Friday	27	1			1			8			19		4	1	2		992
Mt. Auburn	993	Mt. Auburn	Christian	Friday	56										56		12				993
Emington	994	Emington	Livingston	Thursday	64	5		4				29		1	43		14	1	4		994
	995			Cons																	995
Littleton	996	Littleton	Schuyler	Tuesday	32	32			2			1			61		10	1	5		996
Matherville	997	Matherville	Mercer	Thursday	112	19			2			3			126		30	18	99		997
Pittsburg	998	Pittsburg	Williamson	Wednesday	77	9	1		1					3	83		14	18	66		998
Green River	999	Amboy	Lee	Wednesday	58	9	2		2			5			62		16	2	6		999
Webster	1000	Webster	Hancock	Tuesday	91	1	1		1			6			86		17	7	34		1000
Fordville	1001	Fordville	Williamson	Thursday	110	18	3	1	8			15		1	108		13	18	52	1	1001
Orendorff	1002	Sherman	Sangamon	Friday																	1002
Wheaton	1003	Wheaton	Du Page	Friday	127	26	1		1			2		2	149		21	8	41		1003
Haskell	1004	Lee Center	Lee	Tuesday	82	16	7	3	1					1	106		18	15	89		1004
Trilla	1005	Trilla	Coles		19							4			15		7			1	1005
Hyperion	1006	Taylorville	Christian	Thursday	252	36	9	7	5			12		1	286		32	28	203	1	1006
South Side	1007	Oglesby	LaSalle	Thursday	113	23		3	1			6			132		20	8	45		1007
Orchardville	1008	Orchardville	Wayne	Thursday	49	15	1		1				1		63		6				1008

Name of Lodge.	Number of Lodge.	Paid for Relief of Brothers.	Paid for Relief of Widowed Families.	Paid for Education of Orphans.	Paid for Special Relief.	Paid for Burying the Dead.	Total Relief.	Total Revenue.	Receipts for Dues.	Receipts for Initiations, etc.	From Interest and Rents.	Receipts from Other Sources.	Expenditures.	Invested Funds.	For Maintenance of Orphans' Home.	For Maintenance of Old Folks' Home.	Number of Lodge.
Fairmount	973	$ 72 00					$ 72 00	$ 1,491 10	$ 626 95	$745 05		$119 10	$ 621 21	$ 1,978 43			973
Adair	974	57 00					57 00	499 34	367 49	131 85			436 36	584 00			974
Leamington	975							233 86	209 86		$ 24 00		311 96	1,395 60			975
Macoupin Val.	976	289 00				$ 60 00	349 00	574 75	533 50	20 00	21 25		318 25	2,407 86			976
Ashton	977	47 50	$ 8 80			50 00	106 30	565 88	482 10	18 00	64 63	1 15	557 51	2,252 55			977
	978																978
Success	979							56 36	49 91	6 45			30 00	340 23			979
West Sharon	980	18 00					18 00	88 00	79 25		8 75		62 17	816 22			980
Plainview	981	33 00					33 00	168 46	145 40	14 00	2 00	7 06	372 80	988 03			981
Gillman	982				$ 18 25		18 25	395 65	308 05	64 00	19 22	4 38	380 28	593 60			982
Prairie Bell	983							731 12	387 15	306 20		37 77	159 76	939 25			983
Oconee	984																984
Schram City	985	249 00	50 00				299 00	1,058 00	519 00	539 00			459 73	1,580 23			985
Mulkeytown	986	240 00					240 00	472 80	322 80	150 00			407 63	354 77			986
V. Burensburg	987	6 00					6 00	243 55		243 55			69 60	1,182 95			987
	988																988
Dallas City	989	66 00					66 00	445 45	363 20	52 25	30 00		100 00	839 53			989
Jno. C. Smith	990	322 00				300 00	622 00	2,045 36	968 41	360 00	28 50	688 45	1,647 88	2,007 90			990
West End	991	78 00					78 00	453 04	317 54	135 50			918 49	899 44			991
Belle Rive	992	6 00					6 00	167 24	159 24	8 00			61 47	344 39			992
Mt. Auburn	993							223 50	223 50				156 94	1,131 27			993
Emington	994	8 00					8 00	789 66	285 30	88 80	20 73	394 83	541 44	1,695 13			994
	995																995
Littleton	996	15 00					15 00	801 69	295 25	495 00		11 44	289 88	970 75			996
Matherville	997	392 50					392 50	2,516 40	972 20	286 00	1,258 20		100 00	355 00			997
Pittsburg	998	198 00				140 00	338 00	710 78	485 57	104 00		121 21	602 03	2,313 14			998
Green River	999	12 00					12 00	582 65	377 55	167 00	33 10	5 00	430 46	2,024 95			999
Webster	1000	102 00					102 00	519 75	499 25	20 50			510 66	1,385 09			1000
Fordville	1001	327 00	46 68	$5 00	121 50	51 50	551 68	1,341 17	728 50	317 00	99 85	195 82	1,095 62	1,445 55			1001
Orendorff	1002																1002
Wheaton	1003	122 00			115 00	160 00	397 00	2,319 18	942 65	402 00	444 03	530 50	1,543 59	2,596 38			1003
Haskell	1004	222 50				50 00	272 50	1,270 15	695 51	392 00		182 64	1,341 42	1,500 00			1004
Trilla	1005		100 00			50 00	150 00	50 15	20 15	30 00			350 15	75 00			1005
Hyperion	1006	626 00	10 00		10 00	125 00	771 00	3,248 30	1,930 45	547 00	390 95	379 90	1,678 00	3,618 44			1006
South Side	1007	135 00		5 00	62 00		202 00	1,354 75	892 25	326 50	74 95	61 05	978 96	3,569 40			1007
Orchardville	1008							862 73	279 73	583 00			414 33	921 65			1008

ABSTRACT of Reports of Subordinate Lodges to the Grand Lodge of Illinois, for the Year Ending March 31, 1920—Continued.

Name of Lodge.	Number of Lodge.	Postoffice Address.	County.	Time of Meeting.	Membership Mar. 31, 1920.	Initiated.	Admitted by Card.	Reinstated.	Withdrawn by Card.	Resigned.	Suspended.	Dropped.	Expelled.	Died.	Contributing members Mar. 31, 1920.	Rejected.	No. of Past Grands.	Brothers Relieved.	Weeks' Benefits Paid.	Widowed Families Relieved.	Number of Lodge.
Mississippi Valley	1009	Dupo	St. Clair	Thursday	162	9			3			4		3	161	2	11	16	112	8	1009
Flourine	1010	Rosiclare	Hardin	Friday	48	35		3				4		1	81	1	16	4	22	3	1010
Fillmore	1011	Fillmore	Montgomery	Thursday	59	6	1					2		1	63		12	11	27		1011
Cass	1012	Chandlerville	Cass	Monday	32	2		2	1						35		4				1012
Harvard	1013	Harvard	McHenry	Thursday	101	70	7	2	4			5		1	170		21	6	48		1013
Elburn	1014	Elburn	Kane	Thursday	52	45	2		2			2		1	94		18	12	25	1	1014
Hanna City	1015	Hanna City	Peoria	Monday	71	20		7				4	1		93		14	20	82		1015
	1016			Cons.																	1016
Stillwell	1017	Stillwell	Hancock	Thursday	45				1						44		16	1	2		1017
Etna	1018	Etna	Coles	Wednesday	59	1	1		1			1	1		58		15	10	13		1018
Tamms	1019	Tamms	Alexander	Wednesday	50	6	1		1			3	1		52		16	3	34		1019
Diona	1020	Diona	Coles	Tuesday	39							4		1	34		11	4	13		1020
Hammond	1021	Hammond	Piatt	Thursday	83	19			2				1		99		15	10	31		1021
Jas. R. Kewley	1022	Chicago	Cook	Monday	142	24	4	3	1			10			162		27	6	69		1022
Chambersburg	1023	Chambersburg	Pike	Monday	47				5		18				24		9				1023
Wood River	1024	Wood River	Madison	Tuesday	117	61	5	1				7		2	175	7	11	7	58		1024
Fern Leaf	1025	Royalton	Franklin	Thursday	86	20	7		1			5	2		105	4	16	9	64		1025
Homewood	1026	Homewood	Cook	Wednesday	130	34			1			4		2	157		18	10	26		1026
Buffalo Hart	1027	Buffalo Hart	Sangamon	Tuesday	76	13	2		1			2		1	87		12	10	24		1027
Lomax	1028	Lomax	Henderson	Tuesday	45	11	3		3			1			55		9	2	5		1028
Manito	1029	Manito	Mason	Monday	65	13		1				2			77		10	3	9		1029
Oak Park	1030	Oak Park	Cook	Tuesday	124	18	3		3			5		1	136		15	10	39		1030
Tri City	1031	Madison	Madison	Wednesday	134	10	2		2			7			137	1	14	8	52		1031
Komensky	1032	Chicago	Cook	Monday	289	60	3		6		2	1		2	341			21	42		1032
Janesville	1033	Janesville	Coles	Friday	58	12	6		1						75		7				1033
Whittington	1034	Whittington	Franklin	Friday	43	4	1		1						47	1	9	2	10		1034
Universal Peace	1035	Chicago	Cook	Thursday	329	43	2	1	1			29		1	344	1	51	8	65		1035
David Herrin	1036	Marion	Williamson	Saturday	168	33	7		2			5	1		200		13	6	22		1036
Karel Havlicek	1037	Chicago	Cook	Tuesday	246	54	1			1					300	2	7	21	62		1037
	1038			Cons.																	1038
Kincaid	1039	Kincaid	Christian	Friday	72	16	1		1			3			85	1	7	4	21		1039
R. W. S. Wheatley	1040	Franklin Heights	Franklin	Friday	122	26	4		1			15		2	134		12	18	78		1040
Portage Park	1041	Chicago	Cook	Thursday	118	97	4					1			218	3	10	17	55		1041
Chatham	1042	Chatham	Sangamon	Monday	111	18	1		1	1		3		1	124	4	4	2	10		1042
Batchtown	1043	Batchtown	Calhoun	Tuesday		18	11								62		4	2	7		1043
Zeigler	1044	Zeigler	Franklin	Tuesday																	1044

Name of Lodge.	Number of Lodge.	Paid for Relief of Brothers.	Paid for Relief of Widowed Families.	Paid for Education of Orphans.	Paid for Special Relief.	Paid for Burying the Dead.	Total Relief.	Total Revenue.	Receipts for Dues.	Receipts for Initiations, etc.	From Interest and Rents.	Receipts from Other Sources.	Expenditures.	Invested Funds.	For Maintenance of Orphans' Home.	For Maintenance of Old Folks' Home.	Number of Lodge.
Mississippi Val.	1009	$459 00	$ 120 00			$220 00	$ 799 00	$1,642 25	$1,058 00	$ 225 00		$359 25	$ 1 486 80	$ 2,537 20			1009
Flourine	1010	132 00	87 45			50 00	269 45	1,345 90	419 90	871 00		55 00	624 16	1,348 51			1010
Fillmore	1011	81 00		$37 00		50 00	168 00	429 89	307 60	107 00		15 29	305 80	324 09			1011
Cass	1012							108 25	88 00	20 00	$ 25		106 90	841 86			1012
Harvard	1013	141 00				50 00	191 00	2,696 36	1,027 00	1,081 00	442 16	146 20	1,815 69	2,703 64			1013
Elburn	1014	68 00	25 00	5 00	$ 15 00	50 00	163 00	1,136 56	515 24	611 00		10 32	369 77	1,757 40			1014
Hanna City	1015	291 00			24 00		315 00	2,217 24	535 50	370 00	964 64	347 10	2,088 16	529 08			1015
	1016																1016
Stillwell	1017	6 00					6 00	86 75	82 50		4 25		140 10	808 00			1017
Etna	1018	39 00					39 00	284 98	253 85	14 00	2 13	15 00	217 22	1,349 00			1018
Tamms	1019	126 00					126 00	370 00	261 00	102 00	7 00		203 00	227 70			1019
Diona	1020	39 00	24 50				53 50										1020
Hammond	1021	124 00					124 00	944 55	537 15	327 00		80 40	205 62	1,000 00			1021
Jas. R. Kewley	1022	296 00			195 00		491 00	2,322 14	1,467 41	623 00	210 23	21 50	1,628 75	3,068 38			1022
Chambersburg	1023							166 65	166 65					334 38			1023
Wood River	1024	232 00			210 00	180 00	622 00	2,590 50	1,046 60	836 00	707 90		2,447 06	6,181 54			1024
Fern Leaf	1025	247 00			60 00		307 00	1,149 03	596 10	53 00		199 93	908 08	1,636 17			1025
Homewood	1026	130 00			20 00	190 00	340 00	1,788 31	1,153 31	635 00			650 00	4,313 56			1026
Buffalo Hart	1027	72 00					72 00	1,199 92	423 43	239 65	536 84		784 98	914 94			1027
Lomax	1028	15 00			21 00		36 00	417 62	252 09	138 50		27 03	402 91	725 05			1028
Manito	1029	36 00					36 00	528 74	313 01	215 73							1029
Oak Park	1030	178 00	10 00	5 00	15 00	100 00	308 00	1,939 81	1,032 72	402 00	23 54	481 55	1,709 95	2,479 92			1030
Tri City	1031	206 00					206 00	1,211 50	1,029 00	171 00	11 50		905 37	1,437 13			1031
Komensky	1032	520 00			78 00	540 50	1,138 50										1032
Janesville	1033							642 37	426 19	163 00		53 18	18 50	1,349 54			1033
Whittington	1034	38 00					38 00	294 28	229 28	65 00			324 55	505 69			1034
Universal Peace	1035	300 00			30 00		330 00	4,724 89	2,842 24	1,271 50	113 23	497 92	3,563 39	6,609 85			1035
David Herrin	1036	66 00			76 00	80 00	222 00	2,274 50	1,151 53	550 50	572 47		1,828 99	2,766 71			1036
Karel Havicek	1037	310 00					310 00	3,593 62	2,031 50	1,425 00		137 12	3,942 99	5,603 78			1037
	1038																1038
Kincaid	1039	82 00					82 00	801 65	530 65	271 00			1,221 93	491 40			1039
R. S. Wheatley	1040	194 00				50 00	244 00	1,579 54	788 56	572 75		218 23	1,503 92	2,096 17			1040
Portage Park	1041	310 00			10 00		320 00	3,578 53	1,351 20	2,124 25	2 77	100 31	2,579 53	4,321 72			1041
Chatham	1042	66 00					66 00	1,642 66	506 59	243 00	364 50	528 57	108 00	10,805 76			1042
Batchtown	1043	20 00					20 00	1,239 31	340 00	875 00		24 31	1,239 30	900 01			1043
Zeigler	1044																1044

ABSTRACT of Reports of Subordinate Lodges to the Grand Lodge of Illinois, for the Year Ending March 31, 1920—Concluded.

Name of Lodge.	Number of Lodge.	Postoffice Address.	County.	Time of Meeting.	Membership Mar. 31, 1920.	Initiated.	Admitted by Card.	Reinstated.	Withdrawn by Card.	Resigned.	Suspended.	Dropped.	Expelled.	Died.	Contributing members Mar. 31, 1920.	Rejected.	No. of Past Grands.	Brothers Relieved.	Weeks' Benefits Paid.	Widowed Families Relieved.	Number of Lodge.
Hanover	1045	Hanover	Jo Daviess	Monday		48	12								60	6	2				1045
Truth	1046	Chicago	Cook	Tuesday		205	20		2				1		222		1	3	6	1	1046
Valier	1047	Valier	Franklin	Thursday		90	12								102	1	4				1047
Golden Gate	1048	Columbia	Monroe	Tuesday		25	23								48						1048

Name of Lodge.	Number of Lodge.	Paid for Relief of Brothers.	Paid for Relief of Widowed Families.	Paid for Education of Orphans.	Paid for Special Relief.	Paid for Burying the Dead.	Total Relief.	Total Revenue.	Receipts for Dues.	Receipts for Initiations, etc.	From Interest and Rents.	Receipts from Other Sources.	Expenditures.	Invested Funds.	For Maintenance of Orphans' Home.	For Maintenance of Old Folks' Home.	Number of Lodge.
Hanover	1045							$ 1,323 00	$ 346 50	$ 976 50			$ 738 47	$ 1,212 53			1045
Truth	1046	$ 30 00	$35 00				$ 65 00	5,556 75	1,077 45	4,410 00	$5 64	$ 63 66	3,357 38	3,732 67			1046
Valier	1047							1,671 40	435 40	1,236 00			1,033 43	1,454 73			1047
Golden Gate	1048																1048

DIRECTORY

OF THE

SUBORDINATE AND REBEKAH LODGES IN ILLINOIS

BY NUMBERS

WITH THEIR
LOCATIONS ALPHABETICALLY ARRANGED.

Abingdon .....184 R 511
Adair 974
Adeline 954
Albion .....352 R 367
Aledo .....236 R 290
Alexis .....526 R 629
Allendale .....169 R 427
Allenville 7
Allerton .....774 R 738
Alma .....876 R 542
Alpha .....518 R 568
Altamont 500
Alton .....1, 421 R 475
Alto Pass 676
Amboy .....999 R 161
Anchor 777
Anna .....291 R 262, 455
Annapolis .....955 R 719
Antioch .....723 R 82
Arcadia 92
Arcola 289
Arenzville .....481 R 787
Argenta .....720 R 272
Armington 152
Armstrong .....853 R 453
Arrowsmith 570
Arthur .....742 R 347
Ashkum .....580 R 37
Ashland .....341 R 382
Ashley .....302 R 547
Ashmore .....792 R 533
Ashton .....977 R 497
Assumption .....683 R 628
Astoria .....112 R 237
Athens .....647 R 554
Athensville 368
Atlanta .....176 R 804
Atlas 778
Atwood .....761 R 24
Auburn .....543 R 531
Augusta .....965 R 718
Aurora .....45,303,870 R 77, 488
Austin .....645 R 182
Ava .....672 R 258
Avon .....223 R 100
Barclay .....550 R 384
Bardolph .....371 R 763
Barrington .....856 R 626
Barry .....336 R 21
Basco .....682 R 351
Batavia .....718 R 465
Batchtown 1043
Baylis .....834 R 487
Beardstown ..... 16 R 192
Beecher City .....690 R 640
Belnknap .....251 R 230
Belle Rive 992
Belleview 569

Belleville .....650 R 415
Bellflower 659
Belmont .....729 R 569
Belvidere ..... 28 R 168
Bement .....344 R 688
Benld 976
Bensenville 181
Benton .....284 R 664, 238
Berwyn .....455 R 758
Bethalto .....735 R 534
Bethany 749
Bible Grove 273
Biggsville 591
Big Neck 970
Bingham .....516 R 751
Birds ..... 20 R 433
Bismarck 893
Blairsville .....525 R 643
Blandinsville .....263 R 49
Bloomington ....77,400 R 32, 614
Blue Island ..... 2 R 300
Blue Mound .....595 R 484
Bluffs .....702 R 169
Bogota 807
Bone Gap .....235 R 282
Bonnie 904
Bowen .....864 R 507
Boyd 788
Braceville .....679 R 149
Bradford 579
Bradley .....862 R 171
Braidwood 495
Breese .....680 R 598
Bridgeport .....115 R 741
Brighton .....366 R 686
Broadlands 755
Brocton .....297 R 432
Brookfield .....693 R 586
Brooklyn 493
Brookport ..... R 196
Broughton .....695 R 651
Brownfield .....936 R 68
Browning .....309 R 157
Browns .....758 R 110
Brownstown 737

Bruce .....915 R
Buckner 1049
Buda .....575 R 339
Buffalo Hart .....1027 R 425
Bunker Hill 258
Bureau .....806 R 498
Bushnell .....322 R 385
Cabery .....296 R 316
Cable .....637 R 481
Cairo .....67,224 R 163, 229
Camargo 928
Cambridge .....199 R 517
Cameron 786
Camp Point .....215 R 5
Canton ..... 15 R 245
Capron .....776 R 492
Carbondale .....233 R 220
Carlinville .....107 R 689
Carlock 938
Carlyle ..... 38 R 665
Carman .....409 R 525
Carmi .....189 R 357
Carpentersville .....492 R 532
Carrier Mills .....874 R 48
Carrollton .....342 R 408
Carterville .....703 R 240
Carthage .....412 R 283
Casey .....747 R 153
Caseyville .....426 R 400
Casner .....463 R 613
Castleton 553
Catlin 538
Cave in Rock.....824 R 514
Centralia .....17 R 324, 596
Cerro Gordo .....346 R 137
Champaign .....333,549 R 410
Chambersburg 1023
Chandlerville .....1012 R 740
Chapin ..... 49 R 539
Charleston .....90, 609 R 66, 631
Chatham .....1042 R 61
Chauncey .....925 R 716
Chebanse ..... R 724
Cheneyville .....796 R 438
Chester ..... 57 R 509

Chesterfield .....335 R 646
Chicago..8, 9, 10, 11, 22, 42, 55, 58, 59, 113, 141, 165, 190, 198, 214, 221, 231, 238, 240, 261, 272, 281, 319, 320, 328, 329, 330, 331, 350, 353, 361, 398, 402, 407, 432, 440, 448, 450, 467, 477, 479, 484, 488, 506, 509, 517, 521, 540, 561, 562, 584, 587, 601, 630, 639, 645, 658, 665, 666, 698, 699, 716, 717, 722, 751, 756, 782, 812, 822, 825, 831, 847, 858, 868, 871, 878, 903, 908, 909, 917, 933, 948, 990, 1022, 1032, 1035, 1037, 1041, 1046.
R, 2, 3, 6, 18, 42, 43, 45, 50, 54, 56, 58, 60, 62, 65, 83, 90, 96, 109, 124, 127, 130, 135, 152, 160, 165, 174, 181, 182, 188, 194, 207, 212, 233, 246, 249, 271, 291, 299, 301, 307, 359, 362, 369, 379, 383, 393, 396, 401, 404, 434, 436, 444, 460, 464, 469, 478, 551, 552, 562, 587, 604, 607, 638, 647, 658, 681, 730, 733, 735, 744, 746, 749, 762, 773, 783, 807, 808, 809, 812, 813, 815, 816, 819, 823.
Chicago Heights .....626 R 399
Chicago Lawn 666
Chillicothe .....196 R 545
Chrisman .....541 R 503
Christopher .....953 R 701
Cicero..202,280,531,800 R 372, 792
Cisco .....599 R 599
Cisne 859
Clarksburg 801
Clay City .....384 R 225
Clayton .....100 R 41
Clinton ..... 98 R 26
Coal City 519
Coal Valley .....304 R 222
Cobden .....452 R 235
Colchester .....714 R 102
Colfax .....715 R 392
Collinsville ..... 43 R 154
Columbia .....1048 R 516
Columbus 84
Concord ..... 82 R 40
Cooksville 833
Corinth .....502 R 710
Cornell .....618 R 388
Coulterville .....931 R 666
Cowden 548
Crab Orchard .....475 R 390
Creal Springs .....504 R 91
Crescent City .....607 R 609
Cropsey .....894 R 727
Crossville .....748 R 714
Crystal Lake .....451 R 784, 793
Cuba .....752 R 33
Cullom .....688 R 656
Custer ..... 26 R 774
Cypress .....840 R 669
Dahlgren 486
Dakota .....566 R 634
Dale 419
Dallas City .....989 R 731
Dalton City .....414 R 540
Danville ....69,499,966 R 72, 637
Davis .....376 R 189
Dawson .....885 R 537
Decatur .....65, 186 R 141, 767
DeKalb .....155 R 136
Deland .....740 R 236
DeSoto .....264 R 71
Detroit .....883 R 123
Dewey .....794 R 78
Diona 1020
Divernon .....200 R 267
Dix 394
Dixon ..... 39 R 423
Dixon Springs 425
Dolson 713
Dongola .....343 R 227
Donovan .....961 R
Dorchester 944
Dorrisville .....942 R 679
Downer's Grove .....750 R 147
Dunlap .....154 R 179
Dupo 1009
DuQuoin .....232 R 15

Durand .....146 R 47
Dwight .....513 R 370
Eagle .....910 R
Earlville .....294 R 344
East Carondelte ..... R 674
East Moline .....934 R 445
East Peoria 668
East St. Louis.374, 435, 480
R 10, 232, 742
Eaton .....972 R 46
Eberle 497
Eddyville 615
Edgar 325
Edgewood .....959 R 548
Edinburg .....631 R 753
Edwardsville ..... 46 R 309
Effingham ..... 85 R 219
Elburn .....1014 R 557
Elco .....643 R
El Dara 367
Eldorado .....375 R 308
Elgin .....47, 619 R 120
Elizabeth ..... 33 R 720
Elizabethtown 54
Elkhart .....307 R 266
Elkville .....830 R 466
Elliott .....359 R 463
Ellisville ..... 78 R 776
Ellsworth .....809 R 473
Elmwood .....102 R 319
Elsah .....269 R 35
Emington 994
Enfield .....313 R 164
Enterprise 855
Equality ..... 19 R 578
Erie .....890 R 411
Essex .....721 R 79
Etna .....1018 R 805
Eureka .....311 R 228
Evanston .....673 R 172
Evansville 895
Ewing .....527 R 817
Fairbury .....290 R 112
Fairfield ..... 32 R 520
Fairland ..... R 338
Fairmount .....973 R 278
Fairview .....120 R 243
Falmouth .....651 R 303
Fancy Prairie .....983 R 323
Farina .....634 R 318
Farmer City .....126 R 413
Farmington ..... 44 R 155
Ferris .....674 R 439
Fiatt .....971 R 799
Filson 447
Fillmore .....1011 R 766
Findlay 671
Fisher .....704 R 462
Fish Hook 810
Fithian .....489 R 772
Flat Rock .....401 R 683
Flora .....151 R 184
Foosland .....842 R 412
Fordville 1001
Forrest .....379 R 416
Forreston .....667 R 162
Forsyth .....700 R 650
Frankfort Heights ...1040 R 285
Franklin .....121 R 103
Freeport .....30, 239 R 138, 259
Friendville .....732 R
Fulton .....148 R 326
Galatia .....433 R 273
Galena ..... 5 R 346
Galesburg 142, 446, 478
R 29, 386, 791
Galva .....408 R 430
Garden Prairie 503
Gays .....453 R 584
Geff 655
Geneseo .....172 R 420
Genoa .....768 R 330
Georgetown ..... 62 R 558
Gibson City .....542 R 146
Gila .....899 R 685
Gillespie .....220 R 482
Gilman .....648 R 286
Girard .....192 R 518
Glasford .....906 R 694
Glen Carbon .....889 R 214

Glen Ellyn .....187 R 712
Golconda .....292 R 284
Golden .....270 R 524
Good Hope .....670 R 114
Goreville .....528 R 612
Grafton 449
Grand Ridge .....578 R 660
Grand Tower .....417 R 74
Grand View .....614 R 782
Granite City .....852 R 477
Grant Park .....867 R 745
Grantsburg .....772 R 467
Granville .....896 R 756
Grape Creek .....632 R 314
Grayville ..... 99 R 721
Greenfield .....195 R 508
Greenup .....116 R 176
Green Valley .....308 R 211
Greenview .....423 R 782
Greenville ..... 3 R 14
Gridley .....819 R 697
Griggsville ..... 73 R 12
Grove City .....275 R 431
Guthrie 358
Hamilton .....697 R 177
Hammond .....1021 R 748
Hampshire .....730 R 755
Hanna City .....1015 R 747
Hanover .....1045 R 398
Hardin .....444 R 20
Hardinville .....967 R 98
Harrisburg .....386 R 234
Harvard .....1013 R 795
Harvel .....706 R 662
Harvey ..... 80 R 328
Havana .....143 R 143
Hazel Dell ..... R
Heathsville .....652 R 454
Hebron .....767 R 350
Hegewisch .....766 R 444
Hennepin .....118 R 513
Henry ..... 63 R 170
Hermon .....585 R 621
Herod .....932 R 676
Herrick 1050
Herrin .....430 R 289, 559
Hettick .....753 R 364
Heyworth .....483 R 101
Hidalgo .....886 R
Highland Park .....662 R 801
Hillsboro ..... 40 R 317
Hindsboro .....571 R 87
Hollowayville .....536 R 474
Homer 252
Homewood 1026
Hoopeston .....498 R 622
Hopedale .....865 R 255
Horace .....902 R 615
Hord .....958 R 292
Hudgens ..... R 811
Hudson 857
Humboldt .....636 R 704
Hume .....725 R 277
Hunt City .....623 R 523
Huntley .....880 R 671
Huntsville .....743 R 336
Hurst .....515 R 644
Hutsonville .....106 R 80
Hutton .....692 R
Illinois City .....229 R 329
Illiopolis .....912 R 180
Ina 242
Industry .....913 R 321
Ingraham 846
Iroquois .....586 R 729
Irvington .....381 R 632
Iuka .....694 R 298
Jacksonville ....4, 243 R 13, 625
Janesville .....1033 R 814
Jerseyville ..... 53 R 263
Jewett 487
Johnsonville .....863 R 500
Johnston City .....136 R 581
Johnstown 712
Joliet .....29, 219 R 59, 405
Jonesboro .....241 R 556
Joppa .....135 R 692
Junction .....434 R 580
Kampsville 957
Kankakee ....218, 390 R 64, 293

Kansas .....633 R 479
Karber's Ridge .....185 R 575
Karnak .....468 R 94
Keens .....248 R 491
Keensburg .....939 R 695
Keenville .....900 R
Keithsburg .....210 R 247
Kell 663
Kemper .....596 R
Kempton 406
Kenney .....557 R 166
Kewanee .....128 R 512
Keyesport .....879 R 769
Kincaid .....1039 R 820
Kinderhook .....757 R 133
Kinmundy .....354 R 371
Kirkwood .....675 R 429
Lacon ..... 88 R 95
Ladd .....803 R 332
Lafayette .....657 R 139
LaGrange .....110 R 750
LaHarpe .....653 R 195
Lake City .....399 R 563
LaPlace .....787 R 698
LaSalle .....101 R 502
Lawrenceville .....814 R 353
Leaf River .....167 R 825
Leamington .....975 R 494
Lebanon .....119 R 145
Lee Center .....1004 R 759
Lemont .....429 R 636
Lena 194
Lerna .....937 R 583
LeRoy .....149 R 210
Lewistown ..... 51 R 566
Lexington .....206 R 602
Liberty .....287 R 305
Libertyville .....956 R 588
Lick Creek 581
Lincoln .....204 R 9
Lindenwood .....829 R 197
Litchfield .....724 R 156
Littleton .....996 R 297
Little York 153
Loami .....901 R 605
Lockport ..... 23 R 553
Lomax 1028
London Mills .....734 R 458
Long View 254
Loogootee .....216 R 678
Loraine .....641 R 380
Louisville .....556 R 302
Lovington .....593 R 191
Lynnville 356
McLean .....746 R 269
McLeansboro .....191 R 687
Macedonia .....315 R 244
Macomb .....145 R 342
Madison .....1031 R 786
Magnolia ..... 66 R 343
Mahomet .....529 R 417
Makanda .....405 R 304
Manito .....1029 R 788
Mansfield 589
Maquon .....256 R 707
Marblehead .....535 R 348
Marengo .....175 R 108
Marietta .....523 R 515
Marion .....392, 1036 R 93
Marissa .....622 R 810
Marlow 279
Maroa .....314 R 193
Marseilles .....201 R 597
Marshall ..... 64 R 206
Martinsville .....134 R 178
Martinton .....382 R 555
Mascoutah .....286 R 490
Mason .....211 R 703
Mason City .....337 R 131
Mathersville .....997 R 216
Mattoon .....260 R 274
Maunie .....505 R 422
Maywood .....246 R 376
Mechanicsburg .....323 R 221
Melvin .....157 R 337
Mendon .....877 R 522
Mendota .....293, 411 R 419
Meredosia .....962 R 151
Metcalf .....635 R 358
Metropolis .....86, 442 R 28, 116

Middletown .....470 R 67
Milford .....253 R 510
Millersburg .....267 R 122
Mill Shoals .....835 R 472
Millstadt .....567 R 311
Milmine .....276 R 457
Milton .....277 R 223
Minier .....638 R 260
Minonk .....377 R 550
Mitchellsville .....551 R 448
Modesto .....727 R 619
Moline ...133, 485, 583 R 256, 543
Momence .....771 R 126
Monee .....660 R 726
Monmouth ....160, 577 R 22, 128
Monticello .....403 R 253
Morris ..... 75 R 265
Morrison .....257 R 8
Morrissonville .....459 R 526
Mound City .....250 R 322
Mounds .....949 R 129
Mt. Auburn .....993 R 654
Mt. Carmel ..... 35 R 441
Mt. Carroll ..... 50 R 315
Mt. Morris ..... 56 R 538
Mt. Olive .....707 R 560
Mt. Pulaski .....454 R 313
Mt. Sterling .....310 R 190
Mt. Vernon ..... 13 R 296
Mt. Zion 300
Moweaqua .....274 R 111
Mulberry Grove 898
Mulkeytown .....986 R
Murrayville .....415 R 76
Murphysboro .....132 R 16, 175
Nameoki 87
Naperville 81
Naples ..... 83 R 824
Nashville ..... 37 R 86
Nauvoo .....222 R 254
Nebo .....427 R 310
Neoga .....347 R 23
Neponset .....560 R 280
Newark 162
New Athens .....588 R 158
New Baden .....539 R 447
New Bedford .....437 R 585
New Berlin 881
New Boston .....188 R 355
New Burnside .....625 R 121
Newman .....469 R 203
New Philadelphia 138
Newton .....161 R 38
Niantic .....318 R 485
Noble .....482 R 200
Nokomis .....332 R 226
Normal .....783 R 620, 618
Norris City .....568 R 217
North Henderson 628
Nortonville .....947 R 25
Oakland .....545 R 403
Oak Park ...217, 1030 R 428, 798
Oakwood .....564 R 142
Oblong .....850 R 600
Oconee 984
Odell .....464 R 442
Odin .....866 R 546
O'Fallon .....431 R 806
Oglesby .....1007 R 770
Ohio .....627 R 449
Okawville .....282 R 352
Olney .....180 R 201
Omaha .....472 R
Onarga .....208 R 437
Opdyke .....397 R 395
Oquawka .....193 R 360
Orangeville .....372 R 452
Orchardville .....1008 R 754
Oregon ..... 94 R 140
Orion .....686 R 826
Ottawa ..... 41 R 1
Owaneco .....709 R 790
Ozark 393
Palatine 708
Palestine .....826 R 486
Palmer .....501 R 496
Palmyra .....348 R 288
Pana .....334 R 81, 295
Papineau .....603 R 781
Paris .....91, 664 R 36

Parkersburg 265
Parkville 805
Parnell .....183 R 779
Patoka .....860 R 480
Pawnee .....441 R 574
Paw Paw .....510 R 264
Paxton .....418 R 134, 281
Pearl .....125 R 320
Pecatonica .....173 R 402
Pekin ..... 48 R 224
Peoria .....21, 109 R 113, 335
Peotone .....841 R 106
Percy .....827 R 55
Perry ..... 76 R 75
Peru ..... 34 R 89
Pesotum 559
Petersburg .....123 R 92
Philo .....364 R 594
Pinckneyville .....159 R 341
Piper City .....471 R 325
Pittsburg .....998 R 802
Pittsfield ..... 95 R 88
Plainview .....982 R
Plainville .....759 R
Plano .....171 R 251
Pleasant Hill .....462 R 659
Pleasant Plains .....770 R 185
Plymouth .....888 R 549
Pocahontas 177
Polo .....197 R 334
Pomona 798
Pontiac .....262 R 4
Pontoosuc .....457 R 822
Poplar Grove .....832 R 616
Port Byron .....624 R 757
Potomac .....111 R 270
Prairie City .....205 R 279
Princeton ..... 89 R 85
Princeville .....129 R
Prophetstown .....508 R 119
Pulaski ..... R 105
Pulley's Mills 396
Quincy ....12, 365 R 27, 208, 391
Raleigh .....182 R 159
Ramsey .....438 R 276
Rankin 565
Ransom .....741 R 639
Rantoul .....237 R 268
Rapatee .....918 R 633
Rardin .....861 R 715
Raymond .....476 R 680
Red Bud .....285 R 345
Redmon .....150 R 261
Reeves .....935 R 673
Reynolds .....964 R 734
Reynoldsville ..... R
Richview .....952 R 199
Ridge Farm .....678 R 499
Ridgway .....843 R 630
Ripley .....458 R 378
River Grove .....295 R 389
Riverton .....445 R 743
Robinson .....124 R 495
Rochelle .....230 R 471
Rochester .....268 R 573
Rock Creek .....821 R 760
Rock Falls .....590 R 202
Rockford 31,140,689,799
R 31, 84, 635, 789
Rock Grove .....763 R 699
Rock Island .....18, 608 R 73
Rockport .....941 R 505
Roodhouse .....681 R 148
Rose Bud .....784 R 739
Rose Hill .....744 R 250
Roseville .....537 R 653
Rosiclare 1010
Rossville .....245 R 821
Royalton .....1025 R 728
Rushville ..... 24 R 381
Russellville 911
Rutland .....163 R 242
Saint Anne .....820 R 394
Saint Charles ..... 14 R 368
Saint Elmo .....436 R 406
Saint Francisville 836
Saint Jacob .....592 R 521
Salem .....114 R 107
Saline Mines 494

Saline Valley .....919 R 652
Samoth 617
Sandoval .....395 R 52
Sandwich .....212 R 529
Saunemin .....728 R 354
Savanna .....164 R 7
Saybrook 430
Schram City 985
Sciota .....552 R 331
Scottsville .....226 R 764
Seaton .....780 R 456
Secor 795
Seneca 491
Sesser .....946 R 684
Seymour .....597 R 564
Shannon .....573 R 483
Shawneetown 838
Sheffield .....808 R 421
Shelbyville .....117 R 363
Sheldon .....349 R 19
Sherman 1002
Sherrard 532
Sidell .....225 R 275
Sidney .....473 R 661
Silvis .....424 R 365
Sims 745
Smithfield .....103 R 648
Smithshire .....921 R 11
Somerset 736
Sorento .....656 R 761
South Chicago .....751 R 362
South Englewood .....448 R 464
Sparland 312
Sparta ..... 52 R 363
Springerton .....178 R 198
Springfield 6,166,465,
R 63, 577, 827
Spring Valley .....378 R 493
Stanford 677
Staunton .....685 R 657
Steeleville .....873 R 780
Sterling .....174 R 70
Stewardson .....905 R 407
Stillman Valley .....266 R 796
Stillwell 1017
Stockland 914
Stonefort .....731 R 132
Stonington .....828 R 608
Strasburg 524
Streator .....391, 602, R 115, 468
Stronghurst .....554 R 373
Sullivan .....158 R 167
Sumner .....249 R 209
Sycamore .....105 R 34
Table Grove .....726 R 414
Tamaroa ..... 97 R 501
Tamms .....1019 R 771
Taylorville .....413, 1006 R 257
Tennessee 520
Terre Haute .....616 R 461
Thawville .....816 R 387
Thebes .....963 R 737
Thompsonville .....582 R 144
Thompson .....456 R 675
Tilden .....969 R 768
Timothy 604
Tioga 620
Tiskilwa .....147 R 397
Toledo .....355 R 30
Tonica .....298 R 312
Toulon ..... 96 R 117
Towanda .....837 R 418
Tower Hill .....512 R 356
Trenton .....555 R 593
Trilla .....1005 R 218
Troy ..... 25 R 544
Tunnel Hill .....611 R 215
Tuscola .....316 R 183
Union .....769 R 44
Union Church 980
Unionville 621
Upper Alton .....466 R 248
Urbana .....139 R 57
Ursa .....127 R 377
Valier .....1047 R 329
Vanburensburg 987
Vandalia .....122 R 125
Vandercook .....131 R 186
Venice .....719 R 570
Vergennes .....781 R 306

Vermilion .....563 R 693
Vermont ..... 79 R 53
Vernon .....324 R 426
Versailles ..... 72 R 794
Vevay Park .....754 R 450
Victoria 629
Vienna .....340 R 187
Villa Grove .....927 R 700
Villa Ridge ..... R 713
Viola .....848 R 489
Virden .....534 R 528
Virginia ..... 68 R 239
Waggoner .....404 R 818
Walnut 979
Walnut Hill 710
Waltonville .....945 R 173
Wapella .....255 R 443
Warren .....259 R 595
Warrensburg .....600 R 97
Warsaw ..... 71 R 51
Washburn 546
Washington .....144 R 39
Wataga .....598 R 459
Waterloo ..... 27 R 672
Watseka ..... 74 R 440
Watson 321
Wauconda 891
Waukegan .....793 R 340
Waverly ..... 93 R 104
Wayne City .....558 R 204
Waynesville .....104 R 17
Webster .....1000 R 409
Weldon .....922 R 446
Wellington 785
Wenona .....283 R 722
West Belleville .....369 R 99
West Chicago ..... R 231
West End .....991 R 732
Westervelt 923
Westfield .....644 R 287
West Frankfort .....496 R 579
West Jersey .....234 R 567
West Liberty .....443 R 424
West Point .....844 R 504
West Pullman .....817 R 401
West Salem .....137 R 668
West Union .....773 R 797
Westville 661
Wheaton .....1003 R 294
Wheeler .....130 R 451
Whitefield 572
Whitehall .....227 R 375
Whittington 1034
Williamsville .....363 R 241
Willow Hill .....884 R 470
Wilmette 892
Wilmington 301
Wilton Center 640
Winchester 70
Windsor .....576 R 118
Winterrowd ..... R 361
Witt .....943 R 691
Woburn 981
Woodhull .....383 R 69
Woodland .....649 R 349
Woodlawn 522
Wood River .....1024 R 690
Woodson .....711 R.
Woodstock ..... 60 R 205
Worden .....738 R 765
Wyoming .....244 R 333
Xenia .....213 R 213
Yale 790
Yantisville .....823 R 576
Yates City .....370 R 561
Yorkville 839
Youngstown 813
Zeigler .....1044 R 476

TELEGRAPHIC CIPHER AND KEY.

As Amended by the Sovereign Grand Lodge.

DOUBT.—Identity in doubt. Wire description.

GRIP.—Draw on us for the amount of expenses incurred.

HELP.—Will your Lodge pay nurse hire, and how much per day?

HOUSE.—Is in our city, holding visiting card from your Lodge, and asking of us financial assistance.

LODGE.—Forward remains to this place by.....

PURPLE.—We think best to bury him there.

RED.—Holding a visiting card from your Lodge died here.

REGALIA.—Assist him and we will honor draft to extent of $.....

RIVER.—Has your Lodge a member in good standing by the name of.....?

ROCK.—A member of our Lodge is in your city needing assistance. His name and address are.....

SECRETARY.—He has a fraudulent card.

WHITE.—We don't know any such party, and he does not belong to our Lodge.

WIDOW.—Wife or child of deceased member of your Lodge is in our city asking assistance. Shall we draw on you to the extent of $.....?

YELLOW.—Is in our city very sick. Claims membership in your Lodge. Shall we give him attendance on your account?

OFFICERS

OF THE

GRAND LODGE OF ILLINOIS, I. O. O. F.

Since Its Organization.

GRAND MASTERS.

Date.	Name.	No.
1838	Samuel C. Pierce*	1
1839	Alexander Botkin*	2
1842	Eli Cook*	6
1843	Thomas J. Burns*	6
1844	John C. Doremus*	6
1845	John L. Peake* vacancy.	6
1845	Thomas Alsop*	6
1846	Steven S. Jones*	14
1847	William H. Parker*	7
1848	Charles H. Constable*	35
1849	George W. Woodward*	17
1850	D. P. Wilbanks*	19
1851	Isaac G. Wilson* vacancy	47
1851	Henry L. Rucker*	11
1852	John W. Davenport*	38
1853	William Rounseville*	14
1854	James E. Starr*	2
1855	Perry A. Armstrong*	75
1856	Augustus C. Marsh*	36
1857	Willis Duff Green*	13
1858	Harrison W. Griswold*	30
1859	B. J. Frank Hanna*	57
1860	Jeremiah Griswold*	250
1861	Henry S. Austin*	109
1862	Harman G. Reynolds*	6
1863	John G. Rogers*	22
1864	Amasa S. Barry*	2
1865	Joseph R. Scroggs*	30
1866	Henry S. Herr*	77
1867	Jediah F. Alexander*	3
1868	J. Ward Ellis*	22
1869	J. Ward Ellis*	22
1870	Thomas B. Needles*	37
1871	John C. Smith*	17
1872	Fredolin Bross*	224
1873	Thomas F. Mitchell*	77
1874	Elijah B. Sherman*	214
1875	John H. Oberly*	224
1876	Amos Henderson	4
1877	John Lake*	140
1878	Alfred Orendorff*	465
1879	Augustus W. Berggren	446
1880	James S. Ticknor*	31
1881	Alonzo Ellwood*	105
1882	Columbus A. Keller*	13
1883	James R. Miller*	426
1884	E. Frisbie Phelps	478
1885	Andrew D. Sanders*	465
1886	Joseph S. Carr*	430
1887	George F. Howard	664
1888	J Otis Humphrey*	465
1889	John L. Barnum*	9
1890	Robert W. S. Wheatley*	322
1891	Martin W. Schaefer	650
1892	Edwin S. Conway*	217
1893	Henry A. Stone*	562

* Known to be dead.

GRAND MASTERS—Continued.

Date.	Name.	No.
1894	Henry Phillips*	68
1895	Charles F. Mansfield	589
1896	George C. Rankin*	160
1897	Cicero J. Lindly	3
1898	Melvin P. Berry	42
1899	Leroy L. McKinley	41
1900	James R. Kewley*	450
1901	John W. Yantis	117
1902	Charles S. Harris	478
1903	John J. Brown	122
1904	John A. Lucas	69
1905	William R. Humphrey*	240
1906	Fred B. Merills*	650
1907	Owen Scott	186
1908	William M. Groves	117
1909	Eldo R. Sayler	6
1910	James Ewing Davis	342
1911	William A. Hubbard	342
1912	John E. Jennings	158
1913	Warren C. Darnall	746
1914	William H. Pease	80
1915	J. J. Crowder	21
1916	A. Otis Arnold	12
1917	H. M. Blood	645
1918	L. M. Kagy	114
1919	John W. Birney	77
1920	C. A. Robbins	39
1921	A. L. Yantis	117

DEPUTY GRAND MASTERS.

Date.	Name.	No.
1838	Alexander Botkin*	2
1839	A. W. Chenoweth*	
1842	W.D. Mitchell, short term*	3
1842	Christopher G. Y. Taylor*	7
1843	Joseph Sturgis*	7
1844	John L. Peake*	6
1845	M.F. Wickersham*vacancy	6
1845	Henry Gooding*	3
1846	Steven S. Jones* vacancy.	14
1846	Thomas Elmes*	12
1847	Washington J. Taylor*	15
1848	Franklin Scammon*	11
1849	D. P. Wilbanks*	19
1850	Isaac G. Wilson*	47
1851	Isaac S. Hicks*	4
1852	John Filkins*	9
1853	Charles P. Dunbaugh*	16
1854	Allen C. Lewis*	22
1855	B. J. Frank Hanna*	57
1856	Gustavus A. Smith*	65
1857	George F. Crocker*	22
1858	O. P. Hatheway*	201
1859	John P. Foss*	55
1860	Joel W. Smull*	155
1861	A. B. Austin*	91
1862	Joseph R. Scroggs*	30
1863	William W. Winter*	257
1864	John Lake*	31
1865	Jediah F. Alexander*	3
1866	Edward A. Rucker*	11
1867	Amos Watts*	37
1868	T. Warren Floyd*	220
1869	Thomas F. Mitchell*	77
1870	Richard H. Jordan	214
1871	Samuel A. Flagler*	233
1872	Washington L. Sweeney*	18
1873	Albert G. Wolford*	1
1874	W. A. Welscher	199
1875	Thomas M. Blake	259
1876	Michael W. Piggott	406
1877	Augustus W. Berggren	446
1878	Andrew T. Sherman*	400
1879	Alonzo Ellwood*	105
1880	James R. Miller*	426
1881	Columbus A. Keller*	13
1882	E. Frisbie Phelps	478
1883	Andrew D. Sanders*	465
1884	Joseph S. Carr*	430

* Known to be dead.

DEPUTY GRAND MASTERS—Continued.

Date.	Name.	No.
1885	James R. Miller*	69
1886	George F. Howard	664
1887	J Otis Humphrey*	465
1888	John L. Barnum*	9
1889	Robert W. S. Wheatley*	232
1890	Martin W. Schaerer	650
1891	Edwin S. Conway*	217
1892	Henry A. Stone*	562
1893	Henry Phillips*	68
1894	Charles F. Mansfield	589
1895	George C. Rankin*	160
1896	Cicero J. Lindly	3
1897	Melvin P. Berry	412
1898	Leroy L. McKinley	41
1899	James R. Kewley*	450
1900	John W. Yantis	117
1901	Charles S. Harris	478
1902	John J. Brown	122
1903	John A. Lucas	69
1904	William R. Humphrey*	240
1905	Fred B. Merrills*	650
1906	Owen Scott	186
1907	William M. Groves	117
1908	Eldo R. Sayler	6
1909	James Ewing Davis	450
1910	William A. Hubbard	342
1911	John E. Jennings	158
1912	Warren C. Darnall	746
1913	W. H. Pease	80
1914	John J. Crowder	21
1915	A. Otis Arnold	12
1916	H. M. Blood	645
1917	L. M. Kagy*	114
1918	John W. Birney	77
1919	C. A. Robbins	39
1920	A. L. Yantis	117
1921	J. D. Phillips	308

GRAND WARDENS.

Date.	Name.	No.
1838	David P. Berry*	1
1839	Daniel Ward*	1
1842	Michael Rapp*	4
1843	John L. Peake*	6
1844	M. F. Wickersham*	6
1845	Thomas Alsop*	6
1846	William M. Parker*	7
1847	Morris Lindsay*	6
1848	John M. Law*	21
1849	J. J. Lescher*	20
1850	Henry A. Foster*	21
1851	David B. Jackson*	40
1852	John W. Shinn*	15
1853	Albert G. Wolford*	2
1854	William R. Lockwood*	12
1855	Tyler J. Irish*	87
1856	Harrison W. Griswold*	30
1857	W. R. Weld*	59
1858	Charles E. Winthrop*	97
1859	Andrew H. Marschalk*	241
1860	Lewis W. Smith*	90
1861	Albert G. Lull*	22
1862	William W. Winter*	257
1863	A. J. Sprague*	232
1864	Isaac W. Baldwin*	5
1865	John A. Bush*	21
1866	John A. Bush*	21
1867	W. F. Kelsch*	11
1868	Thomas B. Needles*	37
1869	Fredolin Bross*	224
1870	Charles W. Heaton	44
1871	James R. Miller*	69
1872	John H. Young	22
1873	Andrew T. Sherman*	400
1874	Thomas M. Blake	259
1875	James F. Drish*	260
1876	Augustus W. Berggren	446
1877	Robert B. Foster*	89

* Known to be dead.

GRAND WARDENS—Continued.

Date.	Name.	No.
1878	Robert K. Dewey	3
1879	Robert H. Flanigan	284
1880	Columbus A. Keller*	13
1881	E. Frisbie Phelps	478
1882	W. W. Krape	30
1883	David L. Murdock*	290
1884	Swan A. Miller	745
1885	George F. Howard	664
1886	John Schnitzer	389
1887	John L. Barnum*	9
1888	W. H. Underwood, Jr.	447
1889	Martin W. Schaefer	650
1890	Edwin S. Conway*	217
1891	Henry A. Stone*	122
1892	Henry Phillips*	68
1893	Charles F. Mansfield	589
1894	George C. Rankin*	160
1895	Cicero J. Lindly	3
1896	Melvin P. Berry	412
1897	Leroy L. McKinley	41
1898	James R. Kewley*	450
1899	John W. Yantis	117
1900	Charles S. Harris	478
1901	John J. Brown	122
1902	John A. Lucas	69
1903	William R. Humphrey*	240
1904	Fred B. Merrills*	650
1905	Owen Scott	186
1906	William M. Groves	117
1907	Eldo R. Sayler	6
1908	James Ewing Davis	450
1909	William A. Hubbard	342
1910	John E. Jennings	158
1911	John A. Lopp*	35
1911	Warren C. Darnall	746
1912	W. H. Pease	80
1913	Jno. J. Crowder	21
1914	A. Otis Arnold	12
1915	H. M. Blood	645
1916	L. M. Kagy*	114
1917	John W. Birney	77
1918	C. A. Robbins	39
1919	A. L. Yantis	117
1920	J. D. Phillips	308
1921	George Turner	602

GRAND SECRETARIES.

Date.	Name.	No.
1838	Samuel L. Miller*	1
1839	Alfred Shannon*	1
1842	Thomas J. Burns*	6
1843	Lucien B. Adams*	8
1846	John F. Ruhe*	6
1847	Stephen A. Corneau*	6
1856	Samuel Willard*	43, 265
1862	James E. Starr*	269
1864	Samuel Willard*	6
1869	Nathaniel Coffin Nason*	109
1886	Freeman E. Huddle*	77
1888	George M. Adams*	400
1892	James R. Miller*	426
1902–1921	John H. Sikes	465

GRAND TREASURERS.

Date.	Name.	No.
1838	John M. Krum*	2
1839	John R. Woods*	2
1842	Morris Lindsay*	6
1844	Eli Cook*	6
1845	Jotham S. Rogers* vac'y.	6
1845	C. G. Sanders* vacancy	6
1845	John L. Peake*	6
1848	Herman Blakeley*	21
1848	John G. Ives* vacancy	6
1849	John G. Ives*	6
1855	James Jackson*	4
1864	James E. Starr*	2

* Known to be dead.

GRAND TREASURERS—Concluded.

Date.	Name.	No.	Date.	Name.	No.
1867	Amasa S. Barry*	2	1883	Thos. B. Needles,* P.G.M.	37
1882	Melville C. Eames* vac'y.	214	1914	E. F. Verry (1)	152
1882	James S. Ticknor*	31	1914–1921	M. P. Berry	412

GRAND REPRESENTATIVES.§

Date.	Name.	No.	Date.	Name.	No.
1846	Thomas Alsop*	6	1862	B. J. Frank Hanna*	57
1847	Stevens S. Jones*	14	1862	Jeremiah Griswold*	250
1848	Horatio E. Roberts*	6	1863	Jeremiah Griswold*	250
1848	Christopher G. Y. Taylor*	7	1863	Edward A. Rucker*	11
1849	John G. Potts*	5	1864	Edward A. Rucker*	11
1850	George W. Woodward*	17	1864	Jeremiah Griswold*	250
1850	Stephen A. Corneau*	6	1865	Jeremiah Griswold*	250
1851	George W. Woodward*	17	1865	John P. Foss*	55
1852	William Rounseville*	163	1866	John P. Foss*	55
1853	Isaac G. Wilson*	47	1866	Jeremiah Griswold*	250
1853	Henry L. Rucker*	11	1867	Albert G. Lull*	22
1854	Henry L. Rucker*	11	1867	Samuel Willard*	6
1854	Henry S. Austin*	109	1868	John G. Rogers*	22
1855	Henry S. Austin*	109	1868	Henry S. Herr*	77
1855	William Rounseville*	163	1869	Henry S. Herr*	77
1856	James E. Starr	2	1869	Jediah F. Alexander*	3
1857	James E. Starr*	2	1870	Jediah F. Alexander*	3
1857	Perry A. Armstrong*	75	1870	Daniel Lewis Shorey*	22
1858	Perry A. Armstrong*	75	1871	Louis Furst*	295
1858	Augustus C. Marsh*	36	1871	J. Ward Ellis*	22
1859	Augustus C. Marsh	36	1872	J. Ward Ellis	22
1859	Willis Duff Green*	13	1872	Thomas B. Needles*	37
1860	James E. Starr*	2	1873	Thomas B. Needles*	37
1860	John G. Potts*	5	1873	John C. Smith*	17
1861	B. J. Frank Hanna*	57	1874	John C. Smith*	17
1861	Harrison W. Griswold*	30	1875	Thomas B. Needles*	37

* Known to be dead.

(1) Appointed to fill vacancy caused by death of Thos. B. Needles.

§ Until 1845 inclusive, proxy representation in the Grand Lodge of the United States was permitted. In 1839 Past Grand Master Samuel Pryor, of Pennsylvania, was elected proxy Representative by the Grand Lodge of Illinois, but did not serve. At the adjourned session in April, 1840, Past Grand Master Augustus Mathiot, of Maryland, presented credentials as proxy Representative of Illinois, which were accepted, and he was also recognized in that capacity at the annual session in October following; but there is no record of his election or appointment. In 1842 and 1843, James Earnest, of New York, was elected and served as proxy Representative of Illinois. In 1844 Past Grand Master William S. Stewart, of Missouri, D.D.G.S., was requested to appoint a proxy Representative for the Grand Lodge of Illinois; but no such proxy was present at the session of that year, unless Stewart himself acted in that capacity. In 1845 no election for Representative was held.

GRAND REPRESENTATIVES—Continued.

Date.	Name.	No.
1875	Thomas B. Needles*	37
1875	Thomas F. Mitchell*	77
1876	Thomas F. Mitchell*	77
1876	Elijah B. Sherman*	214
1877	Elijah B. Sherman*	214
1877	John H. Oberly*	224
1878	John H. Oberly*	224
1878	Amos Henderson	4
1879	Amos Henderson	4
1879	John Lake*	140
1880	John Lake*	140
1880	Alfred Orendorff*	465
1881	Alfred Orendorff*	465
1881	John Lake*	140
1882	John Lake*	140
1882	Alfred Orendorff*	465
1883	Alfred Orendorff*	465
1883	John Lake*	140
1884	John Lake*	140
1884	Alfred Orendorff*	465
1885	Alfred Orendorff*	465
1885	Augustus W. Berggren	446
1886	James R. Miller*	426
1886	Alfred Orendorff*	465
1887	Alfred Orendorff*	465
1887	James R. Miller*	426
1888	James R. Miller*	426
1888	Alfred Orendorff*	465
1889	Alfred Orendorff*	465
1889	James R. Miller*	426
1890	James R. Miller*	426
1890	Alfred Orendorff*	465
1891	Alfred Orendorff*	465
1891	James R. Miller*	426
1892	James R. Miller*	426
1892	Robert W. S. Wheatley*	232
1893	Robert W. S. Wheatley*	232
1893	J Otis Humphrey*	465
1894	J Otis Humphrey*	465
1894	Edwin S. Conway*	217
1895	Edwin S. Conway*	217
1895	J Otis Humphrey*	465
1896	J Otis Humphrey*	465
1896	Edwin S. Conway*	217
1897	Edwin S. Conway*	217
1897	J Otis Humphrey*	465
1898	J Otis Humphrey*	465
1898	Edwin S. Conway*	217
1899	Edwin S. Conway*	217
1899	Cicero J. Lindly	3
1900	Cicero J. Lindly	3
1900	Edwin S. Conway*	217
1901	Edwin S. Conway*	217
1901	Cicero J. Lindly	3
1902	Cicero J. Lindly	3
1902	Edwin S. Conway*	217
1903	Edwin S. Conway*	217
1903	John W. Yantis	117
1904	John W. Yantis	117
1904	Edwin S. Conway*	217
1905	John W. Yantis	117
1905	John J. Brown	122
1906	John J. Brown	122
1906	John A. Lucas	69
1907	John A. Lucas	69
1907	William R. Humphrey*	240
1908	William R. Humphrey*	240
1908	Fred B. Merrills*	650
1909	Owen Scott	186
1909	Fred B. Merrills*	650
1910	Owen Scott	186
1910	William M. Groves	117
1911	Eldo R. Sayler	6
1911	William M. Groves	117
1912	Eldo R. Sayler	6
1912	James Ewing Davis	450
1913	W. A. Hubbard	342
1913	James Ewing Davis	450
1914	W. A. Hubbard	342
1914	Jno. E. Jennings	158
1915	Warren C. Darnall	746
1915	Henry A. Stone*	122

* Known to be dead.

GRAND REPRESENTATIVES—Continued.

Date.	Name.	No.	Date.	Name.	No.
1916	Warren C. Darnall	746	1919	H. M. Blood	645
1916	William H. Pease	80	1919	James Ewing Davis	990
1917	John J. Crowder	21	1920	L. M. Kagy†*	114
1917	William H. Pease	80	1920	C. S. Harris (1)	478
1918	A. Otis Arnold	12	1921	C. A. Robbins	39

* Known to be dead.
† Resigned.
(1) Appointed to fill vacancy caused by resignation of L. M. Kagy.

GRAND OFFICERS AND ADDRESS OF EACH.

A. L. Yantis	Grand Master	Shelbyville
J. D. Phillips	Deputy Grand Master	Green Valley
George Turner	Grand Warden	Streator
John H. Sikes	Grand Secretary	Springfield
M. P. Berry	Grand Treasurer	Carthage
James Ewing Davis	Grand Representative	Chicago
C. A. Robbins	Grand Representative	Dixon
Rev. O. F. Jordan	Grand Chaplain	Evanston
Philip Reitz	Grand Marshal	Joliet
Fred C. Mayer	Grand Conductor	Chicago
John Kagy	Grand Guardian	Salem
J. D. Rowe	Grand Herald	White Hall
H. M. Blood	Grand Instructor	Chicago
Adam Green	Asst. Grand Instructor	McLeansboro

NOTICES.

The next Annual Session of the Grand Lodge of the State of Illinois, I. O. O. F., will be held in the City of Springfield, on the third Tuesday of October, 1922, viz, the 17th day of the month, at 3 o'clock.

The special attention of Secretaries and others is directed to the following law of the Sovereign Grand Lodge:

Resolved, That Grand Scribes and Grand Secretaries are hereby prohibited from delivering or transmitting visiting or withdrawal cards to any person whatever, or to any Encampment or Lodge, excepting upon the order in writing of an Encampment or Lodge, signed by its Scribe (in the case of an Encampment) or by its Secretary (in the case of a Lodge), and authenticated by the official seal of the Encampment or the Lodge.

Also to this law of the Grand Lodge of Illinois:

Resolved, That the Grand Secretary be directed not to fill any orders for supplies, for Lodges or individuals, *unless the cash accompany such order.*

In ordering such supplies as are sent by express, give full instructions; state to what office or station, and in whose care they may be forwarded.

All communications intended for the Grand Lodge, or the Grand Secretary, must be addressed to the undersigned at Springfield. The Grand Secretary's office is in the Grand Lodge Building, 115 W. Monroe Street.

JOHN H. SIKES,
Grand Secretary.

Springfield, Ill., 1922.

THE FLAG CEREMONY.

The following has been adopted by the Grand Lodge and should be used by every Lodge prior to opening:

In order that there may be uniformity in the various lodges of the State a Flag Ceremony has been provided.

The Noble Grand calls the lodge to order and satisfies himself that all present are qualified to remain. Immediately following and before the lodge is opened he says:

"The Warden and the committee (previously designated by the Noble Grand, the Conductor may be one of the committee) will retire and present the Flag of our country."

They retire, without ceremony, in single file, the Warden in the center. On reaching the ante-room the Warden takes the Flag, which should be mounted on a staff, and with committee returns to the inner door. He gives an alarm to attract the attention of the inside guardian. The inside guardian says:

"Noble Grand, the Warden and Committee bearing the Flag are ready to enter."

N. G.: "You will admit them."

As they enter, without signal, the lodge rises and sings the first verse of "My Country, 'Tis of Thee."

They enter single file, the Warden, bearing the Flag, in the center. They proceed to the center of the room, facing the Noble Grand. As soon as they have reached the center and the singing is completed, the one on the right opens the Bible on the altar before them.

(The Bible should be kept on the altar in the center of the room at all times, except when degrees are being conferred.)

The Noble Grand says:

"Brothers, salute the Flag."

This is the regular military salute, bringing the open right hand to the right side of the forehead, then dropping it to the side.

The Warden and committee proceed in single file to the station of the Noble Grand and the Flag is presented to the Noble Grand, who places it in a socket at his right hand.

The Warden and committee then proceed to their places and the lodge is seated.

(The above is the law of the Grand Lodge and will be continued in lodges indefinitely.)

Springfield, Ill., 1922.

PRICES OF I.O.O.F SUPPLIES, AND REGULATIONS.

The following articles are kept at the office of the Grand Secretary for sale. The Journals of the Grand Lodge of Illinois and of the Sovereign Grand Lodge, I.O.O.F., Digests, Codes, Book of Forms, Book of Odes, Anniversary and Funeral Ceremonies and Diplomas are sold to individuals; the other articles must be ordered for lodges, under seal, with payment accompanying the order.

	Each.
Book of Forms	$ 1.00
Bound Journals Sov. G. L., Vols. I to XXVI, inclusive	2.00
Buttons, Veteran	1.50
Cards, Visiting and Withdrawal	.25
Ceremony, Anniversary	.15
Ceremony, Funeral	.60
Ceremony, Memorial and Decoration	.60
Ceremony, Opening and Closing Lodge	.60
Certificate, Dismissal	.25
Certificates, Official (Receipts for Dues, etc.), Books of 100	.75
Certificates, Official, imprinted and sent to Subordinate Lodge from Baltimore, Md., in lots of 500 or multiples (two weeks' time required), per hundred	.85
Certificates for members of defunct lodges	1.00
Certificates, Transfer	.25
Chart, Degree	3.00
Cipher Books	.65
Code, Illinois of 1906	2.00
Code, Illinois (Simplified)	.25
Code of Sovereign Grand Lodge of 1915	2.00
Diplomas	1.00
Floor Work for Subordinate Lodges	.65
Jewels, Veteran (25 years' continuous membership), solid gold	10.00
Jewels, Veteran—Watch Charm—solid gold	10.00
Jewels, Honorable Veteran (50 years' continuous membership)	$25.00 and 50.00
Jewels, D. D. G. M. and P. D. D. G. M.	4.00
Joint Installation Ceremony	.75
Journal, G. L. of Illinois (paper covered)	.40
Odes, Anniversary, on Bristol Board	.08
Odes, Funeral, with Responses	.08
Odes, Lodge	.08
Odes, with Music	.15
Odes, with Music, Book of	1.00
Question Book, 150 Sets of Questions	1.50
Rituals	3.00

Lodge supplies are now sold by the Grand Secretary for Subordinate Lodges only; supplies for Rebekah Lodges must be ordered from the Secretary of the State Rebekah Assembly, MRS. MAE E. CROWELL, 1028 Ferguson Street, Rockford, Illinois.

Secretaries of lodges will please observe that the law requires that all orders for such supplies as are sold only to lodges *be signed by the Secretary and attested by the seal of the lodge; also* that all *orders must be accompanied by payment for the articles ordered.*

If your lodge has a postoffice box, give the number of it in communicating with the Grand Secretary; or, where mail is delivered by carriers, give address by Street and Number, or by Number of Rural Delivery Route.

Fraternally,

JOHN H. SIKES,
Grand Secretary.

Springfield, Ill., 1922.

GENERAL INDEX

OF

Persons, Subject Matter and the Reports of Committees.

PAGE.

A

Abstract, Statistics of Lodges, 480-538
Addresses, Grand Officers, 557
Admission of Women, 365, 406
Advisory Boards, 174-179, 274-279
Aged Odd Fellows Fund, 319
Aged Odd Fellows Register, 393, 594
Age Limit in Home, 373, 409
Amboy, Special Session, 445
Amendments—
Adopted, 307-309, 374, 379, 395
Not Adopted, 310, 395
Laid Over, 392, 398
S. G. L., 349, 356
Analysis and Distribution, 5, 358
Appointment, Officers and Committees, 5, 422, 431
Appropriations, 422, 429
Assistant Grand Instructor, 117
Assistants to Grand Officers, 5, 422
Atlas Lodge Resolution, 390
Audit, Grand Treasurers Office, 374
Averages, Table of, 282

B

Balloting, Rebekah Lodges, 419
Benefits, Table of, 283
Benefit, Death of Wife, 405, 417
Berry, M. P., Interest on Funds, 369
Budget, 428-430

C

Calumet Lodge Petition, 366
Candidates to Learn Work, 391
Cannon, Joseph L., 384, 409
Canton Special Session, 444
Cards, Etc., Rebekah Degrees, 421
Cipher and Key, 549
Committees, 1921, 16
Committees, 1922, 447-449
Contingent Fund, 374, 401
Convention Hall, 311
Cormick, Harry, Memorial Services, 397

PAGE.

Credentials, Report of Committe, 6-15
Crowder, J. J., Presents Checks, 384

D

Davis, J. E., Explains Home Tax, 389
Deaths, List of, 450-458
Decision, Grand Sire, 333-339
Deputy G. M., Report, 114, 115
Deputies, Rebekah Lodges, 408, 413, 414, 416
Directory of Lodges, 539-548
District Deputy Grand Masters, 87-113, 415, 433-438
Durand Special Session, 445

E

Efficiency, Subordinate Officers, 426
Election, Grand Officers, 395-397, 399
Endowment—
Donations, 299, 384, 418
Funds, 323
Members Appointed, 431
First Report, Trustees, 137-144
Second Report, Trustees, 384
Appointment, Huntington James, 439
Appointment, F. D. P., Snelling, 431
Expenses of Session, 422

F

Finance Committee, Grand Lodge—
First Report, 123
Second Report, 125
Third Report, 130
Fourth Report, 131
Fifth Report, 134
Sixth Report, 374
Seventh Report, 357
Eighth Report, 357
Ninth Report, 403
Tenth Report, 415
Eleventh Report, 417
Twelfth Report, 418

PAGE.
Thirteenth Report, 424
Fourteenth Report, 424
Fifteenth Report, 428
Finance Committee, Subordinate Lodges, 379, 380
Flag Ceremony, 558
Flag Displayed, 4
Foreign Language Lodges, 343, 369, 372, 391, 406, 427
Forms Report, Sub. Lodges, 380, 407
Funeral Ceremony, Revision, 415

G

Gain in Subordinate Lodges, 281
Grand Lodge Building, 416
Grand Officers Addresses, 557
Grand Officers Election, 395-397
Grand Officers Reports—
Grand Chaplain, 371
Grand Instructor, 360
Asst. Grand Instructor, 117
Grand Marshal, 116
Grand Master, 16-279
Grand Master, Dep., 114
Grand Officers Reports, 16-356
Grand Representatives, 330-356
Grand Secretary, 280-312
Grand Treasurer, 313-329
Grand Treasurer, Audit, 374
Grand Master's Report—
Anniversary Proclamation, 39, 47
Appointments, 79
Brothers in Poor House, 56-65
Certificate of Efficiency, 29
Conclusion, 85
Correspondence, 55
Death of Mrs. Sayler, 75
Diploma, Extraordinary, 28
Dispensations Granted, 78
Deputies, Reb. Lodges, 26
Dist. Deputies, 34, 66-68
District Organization, 35
Foreign Language Lodge Work, 31-34
Life Insurance to Homes, 84
Memorial Proclamation, 42
Official Communication, 21, 37, 40, 49, 53, 80
Officers and Committees for 1821, 17-20
Official Publication, 50-53
Official Visitations, 81-84
Orphans' Home Band Fund, 29-31, 319

PAGE.
Our Homes, 72
Rebekah Anniversary, 47
Rebekah Lodges, 71, 72
Salutatory, 21-25
Soldier Members, 27
Sovereign Grand Lodge, Visit, 46
Special Relief, 65
Special Sessions, 77
Spurious Rituals, 36
Sub. Lodges, Ins. & Con. 58-70
Trouble in Lodges, 55
Water Supply at Homes, 85
Weak Lodges, 44-46
Grand Secretary's Report—
Aged Odd Fellows Fund, 306
Amendments, 307-309
Averages, Table of, 282
Benefits, Table of, 282
Business Statement, 292, 295
Cash Statement, 293, 296
Disbursements, 284, 285
Donations, Endowment Fund, 299
Honorable Veteran Jewels, 297
Judiciary and Appeals, 304, 306
Rebekah Degree, 283
Statistics, 280
Stock on Hand, 290, 294
Unfinished Business, 307

H

Hall for Grand Lodge, 416
Hilsman, G. T., 307, 393
Home, Age of Orphans, 373
Home Tax, 389, 407, 417, 425
Homes, Report on, 348
Humility, Order of, 370, 406
Hunsaker, J. O., 307, 393

I

Illinois Traction, Thanks, 412
Increase in Salaries, 424
Interest on Funds, 369

J

Jewel, 50-year, 383
Judiciary and Appeals, Report on By-Laws, 304, 439, 440, 442, 443
Sessions Held, 306
First Report, 391
Second Report, 391
Third Report, 408
Fourth Report, 409

PAGE.

Appointment, 431
Junior Branch, 339
Midway Lodge vs. Pankey, 440-442

K

Kagy, L. M., 15, 357, 412, 423
Key and Cipher, 549

L

Language in Lodges, 343, 369, 372, 406
LaSalle County Resolution, 373
Legislation Committee—
First Report, 400, 417
Second Report, 401
Third Report, 406
Fourth Report, 407
Fifth Report, No Such Report
Sixth Report, 417
Seventh Report, 426
Life Insurance to Homes, 391
Lodges, Directory of, 539-548

M

Memorial Services, 397
Memorial Service Expenses, 424
Midway Lodge vs. Pankey, 440-442
Mileage and Per Diem, 120, 382, 427, 459-478

N

Non-Beneficial Membership, 418, 426
Notices, 557

O

Odd Fellows League, 118-120
Officers G. L., With Addresses, 557
Officers and Committees, 1921, 16
Officers and Committees, 1922, 447-449
Officers G. L. Since Organization, 550-556
Official Publication, 310, 382, 390, 403, 426
Old Folks Home—
Board's Report, 215-279, 411
Advisory Board, 274-279
Building Fund, 407
Orphans Home—
Board's Report, 145-214
Auxiliary Report, 174-179
Home Band, 325, 346, 397, 422
Order of Humility, 370, 406
Opening Prayer, 3

PAGE.

P

Pankey, Appeal, 440-442
Phillips, Bros., Printing, 378
Prayer, Grand Chaplain, 3
Price List, 559
Printing, Report of Committee, 121, 122, 373

R

Railroads, Thanks to, 369
Rebekah Degree, 400, 408, 412, 413, 414, 416, 419, 421
Relief Fund, Soldiers and Sailors, 327
Report of Mileage and Per Diem, 459-478
Report Sub. Lodges, 389, 407
Resolution Finance Com., 380
Resolution, Age of Orphans, 400
Rockford, Band Expenses, 424
Ryan, Terence E., 365, 405

S

Sayler, Rhoda, Death of, 75
Sikes, John H., Offer, 382
Soldiers and Sailors Relief Fund, 327
Sovereign G. L. Building, 314
Special Sessions, 444-446
Standing Committees, 392-398
Statistics, 480-538
Statistics, S. G. L., 332
Stonington, Band Expense, 424

T

Telegraph Cipher and Key, 549
Tellers, Report, 399
Thanks to Grand Officers, 427
Thanks to Railroads, 369
Treasurer, Grand, Audit, 374
Treasurer Sub. Lodges, 409
Trustees O. F. Home, Report, 411

U

Unfinished Business Considered, 393, 394

V

Veteran Buttons, 331
Veteran Jewel, 365, 384, 405
Visitors From Assembly, 415

W

Wilson, Joseph, Bequest, 384
Wisher, Ben, Flag Bearer, 384
Women, Admission of, 365, 406

INDEX TO DECISIONS AND NEW LEGISLATION.

Amendments to Grand Lodge Constitution. Adopted.

1. Art. 5, Sec. 2, Code 64. Regarding District Deputy Grand Masters, page 307.
2. Art. 11, Sec. 5, Code 152. Consolidation of Lodges, page 307.
3. Art. 7, Sec. 1, Code 99. As to time of meeting, page 307.
4. Art. 10, Secs. 4 and 6, Code 136 and 138. Pertaining to Aged Odd Fellows Register, page 308.
5. Art. 5, Sec. 5, Grand Lodge Constitution, Code 64. Providing for Lodge Deputies in addition to D.D.G.M., page 309.

Amendments to Subordinate Lodge Constitution. Adopted.

1. Art. 10, Sec. 8, Code 624. Increasing limit of contingent fund from 5 per cent to 10 per cent, page 374.
2. Art. 4, Sec. 4, Code 390. Regarding duties of Finance Committee, page 379.
3. Art. 5, Sec. 5, Code 64. As to appointment of Lodge Deputies, page 395.

Decisions of Grand Sire, 333-339.

UNFINISHED BUSINESS.

Amendments to Grand Lodge Constitution. Laid over for one year. Art. 6, Sec. 1, Code 74. Pertaining to standing committees, page 392, 398.

Amendments pertaining to Subordinate Grand Lodges, pages 349-356.

INDEX AND DIGEST OF COMMITTEE REPORTS

Analysis and Distribution, page 5, 358.
Credentials, pages 6-15.

Endowment.

Donations, pages 299, 384, 418.
Trustees Report, pages 137-144, 384.

Finance.

First Report—Auditing books, Grand Secretary's office, page 123.
Second Report—Auditing books, Grand Treasurer's office, page 125.
Third Report—Visit to Orphans' Home, page 130.
Fourth Report—Visit to Old Folks' Home, page 131.
Fifth Report—Auditing books, Grand Secretary's office, page 134.
Sixth Report—Auditing books, Grand Treasurer's office, page 374.
Seventh Report—As to Mileage and Per Diem, page 357.
Eighth Report—As to Mileage and Per Diem, page 357.
Ninth Report—Official Publication, page 403.
Tenth Report—As to Disbursements to D.D.G.M., page 415.
Eleventh Report—As to Odd Fellows League, page 417.
Twelfth Report—As to Reports Grand Secretary and Grand Treasurer, page 418.
Thirteenth Report—As to Salaries Grand Secretary's office, page 424.
Fourteenth Report—As to Pay of Bands, page 424.
Fifteenth Report—As to the Annual Budget, page 428.

Judiciary and Appeals.

Approval of By-Laws and Amendments, pages 304, 439, 440, 442, 443.
Sessions held, page 306.
First Report—As to Foreign Languages, page 391.
Second Report—As to Life Insurance to Homes, page 391.
Third Report—As to Deputies for Rebekahs, page 408.
Fourth Report—As to 50-year Jewel for Brother Cannon, page 409.
Appointment of member, page 43.

Mileage and Per Diem.

First Report—Revision of Mileage List, page 120.
Second Report—When Checks Delivered, page 382.
Third Report—Submits List, page 427.
Fourth Report—Complete Report, page 459-478.

Rebekah Degree.

First Report—Approval G. M. Report, page 400.
Second Report—As to G. M. Report, page 412.
Third Report—As to Deputies, page 408.
Approval Legislation, pages 413, 414, 416, 419, 421.

Legislation.

First Report—(a) Refers to Age Limit at Orphans' Home, page 400.
First Report—(b) Refers to Benefit on Death of Wife, page 417.
Second Report—Pertains to Change in Contingent Fund, page 401.
Third Report—As to Duties of Finance Committee in Lodges, page 406.
Fourth Report—Gives Form of Report for Finance Committee in Lodges, page 407.
Fifth Report—Regarding Making Home Dues $2.00, page 417.
Sixth Report—As to Non-beneficial Members, page 426.

State of the Order.

Reports 1 to 8, inclusive—Are approving various parts of the Grand Master's Report, pages 401, 403, 404.
Ninth Report—Approving reports of Grand Master and Assistant Grand Instructor, page 404.
Tenth Report—Approving Grand Secretary's Report, page 405.
Eleventh Report—Concerning Benefit in Death of Wife, page 405.
Twelfth Report—Concerning Jewel for Brother Ryan, page 405.
Thirteenth Report—As to Qualification for Membership, page 406.
Fourteenth Report—As to Assistance to Foreign Language Lodges, page 406.
Fifteenth Report—As to Oriental Order of Humility, pages 370, 406.

Printing.

Reports, pages 121, 122, 378.

Railroads.

Report as to Rates, page 369.

INDEX TO PORTRAITS

A. L. Yantis, Grand Master.....facing title page

Dr. C. A. Robbins, Grand Representative.....facing page 32

J. D. Phillips, Deputy Grand Master.....facing page 64

George Turner, Grand Warden.....facing page 96

John H. Sikes, Grand Secretary.....facing page 288

M. P. Berry, Grand Treasurer.....facing page 320

James Ewing Davis, Grand Representative.....facing page 336

Rev. O. F. Jordan, Grand Chaplain.....facing page 352

Philip Reitz, Grand Marshal.....facing page 384

Fred C. Mayer, Grand Conductor.....facing page 400

John Kagy, Grand Guardian.....facing page 416

J. D. Rowe, Grand Herald.....facing page 432

H. M. Blood, Grand Instructor.....facing page 448

UNIVERSITY OF ILLINOIS-URBANA
3 0112 084208732